WEDNESDAY, AUG

OW SAL

Basement Is Now

kery & Housefurn

riments Have Me

Expansion—we have lots more
hance to show goods to ad
more customers better dow
on the third floor. Be sure to

Expansion

gains. Here are just a few of th
've put them out on sale at these ex
acquainted with one of the most suc
his department.

m in its Line on the Pacific C

PPERS AT 85c
universal family size.
TEA POT 25c
ted; good 50c value.
SAUCE PANS 49c
Stransky's white enamel.
ORTABLE $3.98
ion style; green glass.
minum Sauce Pan
chase of $1 or over in
hings department today.

CHINA SALAD
Prettily decorated.
$1 CAKE PLA
These are of fan
$20 DINNER SE
Of German china;
$15 DINNER SE
Of semi-porcelain;
Cut Glass Bo
Particularly beautifu
ity glass. The

HERE
nany other Baby

Flannel $1.29
prices $1.50 and
tra quality flannel
etty embroidered
n Bat 58c.
orter size, of pure
ton. Regular price
Comforters 85c.
with pretty silk
fied and filled with
ite cotton.
n Crib Bilts. $1
blue and white,
tures of birds and
Sheeting,
de of good strong
.....29c

SILK SOCKS $
$2 and $2.5
The biggest sock
Los Angeles men.
silks in the most
They have double
durable elastic tops.

SEVERE
HEADACH
are nearly always
eyes, and in such c
ist should be consu
are at fault, perfect
afford permanent r
fit you with glasses
and feel comfortab

OXFORDS AND
$3.50 a Pair $1.50
ses and Children
prehensive sale we've been able to advertise
Most all leathers are here—vici kid, brown
ather and tan calf. Styles in big variety, too
in the combined assortment. You can save
Every pair carefully fitted and guaranteed.

Jet Buttons, doz. 39c
me offering. Genuine cut jet
sizes and style cuts. Far su-
ing we've yet offered.
Main Floor.

e Fancy Ribbons, yd.
0c yd.--widths to No. 150
nt designs in both light and dark grounds. Dro
s. Persians and Printed Warps. It isn't too
tmas fancy work. Get your ribbons Wednesday
Main Floo
affeta Ribbon, yard 10c
No. 40 to No. 100 widths.
—suitable for bows, sashes and millinery.
ns, 10 yd. Bolts, 15c
that
nsual
Good
lors.
ins.

Parts Complete—26 Pages. Part I—Telegraph-News Sheet—13 Pages.

The Los Angeles Times

Eighth Year. MAXIMUM TEMPERATURES: LOS ANGELES, 73; Boston, 76; New York, 84; Washington, 88; Pittsburgh, 88; Cincinnati, 90; Chicago 90; Kansas City 90; St. Paul 90; Jacksonville 90.

MINIMUM $9.00 | Per Month, 25 Cents, or 25½ Cents a Copy. THURSDAY MORNING, AUGUST 26, 1909. On All News Stands, Trains and Streets. | 5 CENTS.

WEATHER.
report.
For Los Angeles and
west wind. For
ity: Fair, cool-
8:27; moon
tempera-
deg. Wind
3 miles; 5
ity, 8 miles.
erature was 60
temperature
report, in-
temperatures,
page 15, part I.]

Times
Today.....32 Cols.
Ratio.....39 Cols.
PARTS AND PAGES.
Pan-American Road.
Fainting Child.
Records Smashed.
Parcels Post Message.
Slope States.
Western News.
Railway World.
Sporting News.
Leadership Contest.
Financial.
Vital Record.
Continent in Auto.
Bloodhound Trial.
Plans with Girl.
Official Doings.
Page: Fun Points.
Domestic Columns.
Events in Society.
San Quentin Prison.
Los Angeles County.
Pasadena.
OF THE NEWS
THE HOUR.
representations, a
girl is won by no-
a fugitive from jus-
and vengeful
Kate Kane emphatically
of Oswald as relat-
for opening the
at the Broadhead
the continent in an
to break all records of
achievement, reach
of enthusiasm after
Board
to smile and the re-
in danger of veto
Mann he finds
and never in hospi-
kill him.
severely hurt in
when runaway
crashing switch en-
here.
Pan P. Ess, society
well-known in Eu-
Coast, asks for
fortune, saying lat-
out of controversy
pay, according to
on prison reform,
praises man-
Councils and work of
Board establishes
to an improve-
to solve the
opening of
of Pasadena
Citizens'
stockhold-
Electric em-
beach.
County Jail
of boulevard
that San Ber-
cannot im-
by State law.
and city real
readjusted; offi-
members to ap-
Board of Equalization
Angeles.
upon an anvil and
last finger and his
is made that Miss
of Santa Barbara,
coal-making fami-
to wed the son of
financial representa-
participating
anniversary of
in San Diego
she married Or-
and that eleven-
Portland Chamber
proposes to employ
Alaska excursion
glacier and names
Ryan explains plan
inheritance tax
Yorktown rescue
relating to pieces on
Guy's harbor.
organizations trying
prevent State Fair
next year.
Alaska trad-
creates consterna-
ness at Nome.
figures from seven-
prison to teach
New York.
ing for divorce
discontinued
of auto rally to its
passes food con-
to start for son's
contributions, gets or-
to exhume body.
Pasadena, but
and cremated.
message to Con-
postal
Crossroad reports
of, but proves
in Canning-
Senator De-
up Pinchot
to Chinese
in English
that
nsual
Good
lors.
ins.

BIG DEAL.

HARRIMAN BUYING.

Pan-American His Acquisition.

Ambassador Thompson Pays Ten Millions Gold for Railroad.

Will Resign Post and Become Resident of Mexico to Run Line.

System to Be Turned Over to Magnate Who Will Improve.

[BY DIRECT WIRE TO THE TIMES.]

MEXICO CITY, Aug. 25.—[Exclusive Dispatch.] Your correspondent has confirmed the report that David E. Thompson, United States Ambassador to Mexico, has bought for approximately $10,000,000 gold, the Pan-American Railroad, and as owner of the only line running from the north to the Central American border, will remain in this republic permanently, though only last month he announced his intention to resign his diplomatic post.

Strenuous efforts have been made to cover up this deal; officials deny it; but there is the best of evidence that the trade has been made.

The Pan-American, including a number of short branches, is 478 kilometers, or about 298 miles long. The main line extends from Gamboa, in the State of Oaxaca, across the Tehuantepec Isthmus country to Mariscal, on the Guatemala border, opposite which terminus, across the Suchiate River, is the flourishing Central American city of Ayutla. This main line is 457 kilometers or about 286 miles in length.

Building toward Ayutla is the Guatemala City Northern Railroad, owned by the Hubbard interests of New York, which is now finished to a point within twenty-five miles of that city. With the completion of this line it will require the mere spanning of the river to effect railway connections from the western extremity of the Pan-American to the capital of this Central American republic.

INTEREST TO LOS ANGELES.

Consummation of this deal is of peculiar interest to Los Angeles for the reason that D. P. Doak, present president of the Pan-American, is a citizen of Los Angeles, while other heavy stockholders in the former régime are J. M. Neeland and E. Smith. To those three belonged control of the line, most of the former minority stockholders also being Americans.

By purchase outright, Ambassador Thompson has taken over $9,500,000 of the total capitalization of $10,000,000. The transfer is entirely in his own name, but it is understood among inner circles that a coterie of St. Louis millionaires are associated with the diplomat in the transaction, and that the ultimate plan is a turning over of the entire system to Harriman, as a part of the chain to extend continuously from British Columbia to Central America.

Though railroad men conversant with local conditions have realized since the Pan-American was built, about a year ago, that it must in time become a most profitable and important factor in the commerce of this country, opportunities for great gains have necessarily been passed by on account of the owners' shortage of funds for development and improvement. The road was built on a figurative shoestring, and has been operated upon a hand-to-mouth basis, by no fault of the management, but rather on account of the money stringency, which reached its climax about the time the isthmus line needed ready funds the most. Even under such adverse conditions, the road has paid well and has proved beyond reasonable cavil that there are millions to be reaped from its future operation upon a more generous scale.

TO RESIGN OFFICE.

On July 2, Ambassador Thompson authorized the Mexico Daily Record, one of this city's newspapers published in English, to state his decision to resign his diplomatic office, to take effect on or before January 1, 1910, intimating that personal business might hasten the date. It is now taken for granted that this personal business to which reference was made was the Pan-American transaction just brought to a successful issue, and it is admitted that the principal to the deal has been busy in the working out of its details for many months. This is Ambassador Thompson's first venture into the railroad field, except for some minor positions held in the operative department of the Burlington when he was a young man, at Lincoln, Neb.

Extensive plans of improvement and

(Continued on Second Page.)

SURGEON IS WRECK HERO.

Sends Lifeboat to Rescue Another While He Sinks and Is Lost.

[BY DIRECT WIRE TO THE TIMES.]

WASHINGTON, Aug. 25.—[Exclusive Dispatch.] Details of the sinking of the tug Nezinscot, received at the Navy Department today, tell a story of heroism and self-sacrifice on the part of Acting Assistant Surgeon C. E. Trotter.

He was exhausted and had just called for help from the lifeboat, when Machinist Belfric was seen clinging to another piece of wreckage.

"Save him first," cried Trotter.

The lifeboat was rowed over to Belfric, who was fainting when picked up. Then they turned to save Trotter, only to find the bare spar. Trotter had gone down.

PURCHASER OF PAN-AMERICAN ROAD.

David E. Thompson,
United States Ambassador to Mexico, who has bought for $10,000,000 gold big railway system with plan for turning it over to Harriman.

GETTING DOWN TO FACTS.

PRESIDENT TAKES UP PINCHOT CONTROVERSY.

L. S. Glavis, Land Agent at Seattle, Has Placed Before President Charges That Cause Call for Report From Interior Department.

[BY DIRECT WIRE TO THE TIMES.]

WASHINGTON, Aug. 25.—[Exclusive Dispatch.] The President has called on the Interior Department to furnish all the information it has concerning the case of the Cunningham syndicate. The officials of the department have been placed on the defensive, and the issue between Secretary Ballinger and Chief Forester Pinchot will, it is thought, quickly reach a crisis. Acting Secretary Pierce declined to discuss the situation further than to admit that the President has called for a report and to say that it will be promptly made.

Commissioner of the General Land Office Dennett, who has just returned from a trip through the West, and Asst. Atty.-Gen. Lawler were in conference today with acting Secretary Pierce, who was at work on the report. These officials express confidence that when the department's side is presented the public will be satisfied with the action taken. The air is full of rumors of possible scandals of great magnitude. The Cunningham case promises to develop to the discomfiture of one of the two warring factions in public service. The friends of Mr. Pinchot expect his complete vindication and predict that as other cases and issues are met and disposed of he will be fully sustained.

GLAVIS CALLED TO BEVERLY.

L. S. Glavis, field agent of the land office at Seattle, was quietly called to Beverly last week and laid before the President charges seriously reflecting upon officials in the Interior Department. In response to an order direct from Beverly, acting Secretary Pierce, Mr. Dennett and H. P. Schwartz, chief of the field inspection service, have been busy preparing a report upon the Glavis charges.

While these charges are not made public, their effect is that the Interior Department's official action has impeded his efforts effectively to frame a case which will recover the coal claims from the Cunningham interests and restore them to the government as a part of the policy of conservation of natural resources inaugurated by the Roosevelt administration and indorsed by President Taft. The case has been much commented upon by reason of the fact that Secretary Ballinger, before entering the Cabinet on March 4, was attorney for the Cunningham interests. For that reason he has not acted personally upon the case, but turned it over to Assistant Secretary Pierce.

BALLINGER TO REPORT.

Secretary Ballinger will arrive in Seattle tomorrow and it is understood here he will also make a report to President Taft on the Glavis charges.

This is the first instance that has required President Taft's personal inquiry, but he is resolved to get at the facts of the controversy which began to attract attention when the government Forester, Gifford Pinchot, and his friends began to assail the Ballinger administration as calculated to wreck the Roosevelt conservation policy. In a dispatch under a Beverly

(Continued on Fourth Page.)

BUT THE SUN STILL RISES.

HARRIMAN FORTIFIED IN RURAL FASTNESS.

Railway Magnate Is Barred From All Business and All Visitors, While Wall Street Gambles on What Rumors Are to Be Had.

[ASSOCIATED PRESS NIGHT REPORT.]

NEW YORK, Aug. 25.—Two thousand feet above the sea level at his country estate near Arden, N. Y., Edward H. Harriman is resting tonight. Shielded from business cares, barred from visitors, he disappeared from the public eye in a manner no less dramatic than his display of grit upon his arrival from Europe yesterday.

It was announced at the Union Pacific offices that he was resting quietly, and by telephone to Arden it was learned that there was no change in his condition.

Mr. Harriman has retired in the truest sense, for his "after cure," and nothing is to disturb him.

Just as the country eagerly read the cables from abroad concerning the financier's health, and bought or sold stocks accordingly, so it has gone on since the brief glance at him yesterday. Uneasiness was strongly reflected today in the stock market.

With a weak opening Union Pacific and Southern Pacific, together with New York Central, now classed as a Harriman stock, underwent declines at the outset under rather heavy selling orders.

Firmness followed the first losses, but it was only temporary and was followed by even greater declines as trading continued, and by noon nearly all active stocks were off from 2¼ to 5 points.

Bear operators made capital of his interview of yesterday indicating that improvements rather than dividends would be his aim.

Substantial gains were recorded as the afternoon wore on, but the pressure on Harriman stocks made the close irregular. Trading was not in a remarkably large volume, but at 2 o'clock 300,000 shares had been sold.

With Mr. Harriman's permanent retirement from the active management of his railroads, considered at least a possibility, many pick Judge Robert S. Lovett, general counsel for the Harriman lines, as his successor. This is mere gossip.

Judge Lovett is a native of San Jacinto, Texas, and began his career by entering the railroad legal field in 1884, he became general counsel for the Southern Pacific in Texas. When Mr. Harriman took over the road he picked Judge Lovett as a man of ability and has since advanced him rapidly.

HARRIMAN WAKES IN HILLTOP HOME.

[ASSOCIATED PRESS DAY REPORT.]

ARDEN (N. Y.) Aug. 25.—When E. H. Harriman awoke this morning, he, for the first time, surveyed the matchless view of the Ramapo Valley from his magnificent new home, perched on a peak 2500 feet above sea level. It was dusk when he arrived last night, electric lights were burning and he could get no view of the thousands of acres of mountain scenery which he has acquired.

Although a small army of reporters remained near to the great stone mansion, which is the nucleus of a $2,000,000 estate, all night, the private electric lighting plant was shut down soon after 10 o'clock and darkness in Mr. Harriman's suite of rooms indicated that the financier and railroad magnate had retired.

Efforts to obtain an official statement from Mr. Harriman's physicians as to his exact condition or his prospects of recovery have failed. Dr. Lyle, the financier's chief physician, stated that the family did not desire him to make such a statement. There is little doubt, however, that financial circles have been largely reassured by Mr. Harriman's buoyant spirits on his arrival from Europe yesterday and by his eagerness to talk with reporters and by his frankness.

Mr. Harriman would have talked with the newspaper men all the way from Jersey City to Arden in his private car had not his companions objected. Even on reaching his country estate, he seemed eager to speak for publication and the lightness of his spirits had been diminished in no way

BRIEF THRILL FOR GOTHAM.

VANDERBILT SHOT IS HOAX ON CORONER.

[ASSOCIATED PRESS NIGHT REPORT.]

NEW YORK, Thursday, Aug. 26.—New York was startled shortly after midnight this morning by a report which originated from some unknown source and was communicated to the Coroner's office that Alfred Gwynne Vanderbilt had been shot at the Grand Union Hotel at Forty-second street and Park avenue.

The clerk, who received the mysterious information by telephone, notified Coroner Shrady, who immediately started for Bellevue Hospital, where it was understood Mr. Vanderbilt had been taken. Before going, however, the Coroner telephoned Bellevue and learned that Mr. Vanderbilt was not there. Subsequently inquiry at the Grand Union Hotel showed that there had been no shooting there last evening.

The clerk at the hotel said that the first intimation that he had of any shooting came through an inquiry from a New York newspaper. This was followed quickly by inquiries from nearly every other newspaper in the city, which, in the meantime, had received the report.

It had been duped and as the Grand Union Hotel appeared quiet and normal when the reporters arrived it was seen that there had been a mistake.

Clinching this fact, came a laconic telephone message from one who said he was Mr. Vanderbilt, who called up the Coroner's office and casually remarked:

"I understand I have been shot."

He was told such a report was in circulation and that the Coroner was trying to learn where it originated.

The man called the Coroner's office and said he was Mr. Vanderbilt and was talking at the time from the New York Club.

Mr. Vanderbilt later was found, safe, sound and asleep at the Hotel Plaza and the whole affair resolves itself into a "joke."

It was also ascertained that Mr. Vanderbilt was not a member of the New York Club and consequently had not called up from there, assuring the Coroner's office that he was all right. Evidently the person who started the report desired to call it off after he had gotten the police, the Coroner's

CAGE DROPS WITH MINERS.

Fifteen Killed and Thirty Entombed in La Paz Mine.

[ASSOCIATED PRESS NIGHT REPORT.]

MEXICO CITY, Aug. 25.—A special dispatch from Matehuila says that fifteen miners were killed and thirty entombed by the dropping of a cage into the La Paz mine there last night.

The cable parted and the men dropped 1500 feet.

Rescue parties immediately set to work to reach the lower levels.

AERONAUTICS.

PAULHAM BEATS WRIGHT RECORD.

REMAINS IN AIR LONGER, COVERS GREATER DISTANCE.

Plucky French Aviator Breaks Two World's Records at Rheims, Fighting Heavy Rain and Windstorm During Part of Flight—Dirigible Flows Into Sight.

[ASSOCIATED PRESS NIGHT REPORT.]

BETHENY AVIATION FIELD (Rheims) Aug. 25.—Another sensational exploit was added to the marvels of aviation week today, when Paulham, the plucky French aviator, broke the world's record in a wonderful flight of two hours and fifty-three minutes, twenty-four seconds. During twenty minutes of the time Paulham had a heavy rain and windstorm to contend with.

The previous official record for time in the air was made by Wilbur Wright at Lemans, December 31, two hours, twenty minutes, twenty-three and one-fifth seconds. The unofficial record was two hours, twenty-seven minutes, twenty-five seconds, made by Sommer at Marmellous.

Paulham's new record for distance was about 134 kilometers, or eighty-three miles. He made thirteen circuits of the course, and the wind squall passed as he was coming down the home stretch for the last time.

Simultaneously the dirigible Colonel Renard appeared to the westward, plowing its way majestically through the smoke of the city of Rheims.

When Paulham finally came down, it was because the fifty-six liters of essence which he carried in his tank was exhausted. He said the machine and the self-cooling motor had stood up perfectly, and that it could have continued indefinitely if the tank had been replenished.

GLORIOUS FUTURE.

No one who witnessed the flight now entertains the slightest doubt that aerial navigation with heavier-than-air machines has a glorious future.

Starting in a twelve-knot breeze shortly before 4 o'clock, with the avowed intention of completing the fifty kilometers before 5 o'clock to beat his less venturesome rivals, who desired to await calmer air, Paulham not only accomplished his original purpose, but continued to circle the vast plain until his tank was empty. Thirteen times he made the circuit.

Even when a shower, accompanied by a high wind, suddenly broke, the pilot did not falter. He battled in the teeth of the rain and wind for ten minutes up one length of the course, and the thrilled spectators watched the struggle against the elements in spellbound admiration. When he succeeded in rounding the turn, the excitement and enthusiasm broke into a frenzied roar.

Going down on the wings of the wind, Paulham made up for the time lost in fighting against it. Fortunately, the storm was brief. As the time approached when it was evident that he would beat the Wright record, the excitement was intense and the crowds rushed out of the tribunes each time he passed, cheering and shouting words of encouragement.

As Paulham, in turn, broke the time and distance records, the jubilation of the spectators was beyond description. The Americans joined the French and other foreigners in paying tribute.

Exhibition flights meanwhile were being given by Sommer, Leblanc, Latham, Rougier, Tissandier, Blériot, Gobron and Bunau-Varilla, and although they offered a wonderfully impressive sight, they were almost forgotten in the intensity of interest as to how far Paulham would go.

Shortly, Paulham descended near the back turn, and announced that the committee had granted him permission to replenish his tank on the field to permit his return with his own power.

While they waited Glenn H. Curtiss, the American aviator, got his machine for an effort to beat Blériot's time of yesterday and he made a fast round, lowering his own time for the 4 1-5 miles to 8 minutes 11 3-5 seconds, only 7 1-5 seconds behind that of Blériot.

It was dark when a great cheer arose as Paulham descended gracefully in front of the tribunes. The fence was torn down in the rush to reach him and he was borne on the shoulders of some of the most enthusiastic among the spectators, the crowd escorting him to the box of the Marquis de Polignac, president of the Committee on Aviation, to receive congratulations and to have his health drunk on champagne.

In the midst of the mad enthusiasm, Paulham's eye rested on a face in the crowd below. Instantly he stretched out his arms and turning he broke his way through the throng in the tribune, a moment later throwing himself into the arms of his wife. His mother and father also were there to embrace and to weep, and finally

TRAGIC.

ACCUSED BY WIFE.

Admiral Talks of Son's Death.

Eaton Denies Charges That He Killed His Only Child With Poison.

Says Accusation Been Made So Often Was Joke, Then Became Tragedy.

Boy's Mother Reiterates Belief, Alleges Husband Is Insane.

[BY DIRECT WIRE TO THE TIMES.]

BOSTON (Mass.) Aug. 25.—[Exclusive Dispatch.] "My wife and [illegible] girl June have accused me of attempting to poison them so many times that the accusation, after a while, lost its weight and became merely a joke, and then the joke became a tragedy," declared Rear-Admiral Joseph [illegible] Eaton, U.S.N., today as he talked of the death of his little boy and of his wife's charges that he had poisoned his own son.

"Her latest accusations are cruel, but they have lost their power to hurt. As for June, the little girl believes she has reasons. I think she has believed that reasons existed for all the charges she has made against me during the last three years.

"So many times has she charged me with attempting her life that after a time little Dorothy began to joke with me about it.

"'Look,' she would cry, running to me, and crooking her little finger when June would meet with some trifling mishap, 'June has been poisoned.'"

Dorothy is the admiral's twelve-year-old stepdaughter, the daughter of [illegible] woman who has made the [illegible] charges. She has stuck by the warrior, ridiculing her mother's accusations and reiterating her belief in her stepfather.

"The little boy," that is the way the admiral always speaks of the dead baby, "the little boy is dead and had hoped that he would live. I had hoped to see him enter the navy.

"But if my baby has been poisoned," he declared after he had said this, and directly that he would insist that the investigation of the baby's stomach at the Harvard medical school be thorough, and that the result be given the widest publicity, "if my baby has been poisoned, there is a thought that comes to me so horrible that I dare not speak it—not in connection with any of my household, but, if I thought such people lived"—and there he stopped.

"My wife declares that she, at one time, found poison tablets in her room. I remember that incident well. She had been ill, complaining of a sore throat, and I gave her several chlorate of potash tablets. A little later she accused me of having tried to poison her. I insisted on calling in a physician. When he came I told him of the circumstances and asked Mrs. Eaton to show him the tablets.

"She would not do so but continued to repeat that an effort had been made to poison her; that she knew the tablets were poison.

"MY ONLY CHILD."

"Does the charge that I attempted to poison her and June by means of poisoned perfumery or tooth powder sound sensible? It is absurd. As for the boy, he was my own child, my only one. For days at a time little Dorothy and I have taken care of him during the absence of his mother and June. Once they were away for fourteen days and Dorothy and I washed him and him and dressed him.

"As for June, I have tried to care for her as if she were my own daughter. She is an imaginative child and a great reader of romantic fiction.

"June was always a harem scarem sort of girl. Once it became necessary for me to enjoin a 60-year-old man from paying her attentions. She did not like me for that."

Seen this afternoon at her cottage and informed of the interview quoted above, Mrs. Eaton said that she would at once begin steps to have the admiral examined as to his sanity, basing such action on his alleged actions for the last three years.

She laid his trouble to hard drinking.

Mrs. Eaton reiterated her previous statement that she had found what she believed to be poison in a vase placed there by some unknown person.

SAYS CZAR KNOWS OF EVILS

Socialist Publishes Article Showing Russian Ruler Is Kept Posted by Police.

[ASSOCIATED PRESS NIGHT REPORT.]

BERLIN, Aug. 25.—Der Voerwaerts, the leading socialist organ, prints an article by the Russian socialist, Burtzeff, who unmasked the Russian spy Azeff, which is designed to correct the impression prevailing outside of Russia that the Russian Emperor is well acquainted with the objectionable methods and acts of the Russian secret police.

Burtzeff gives a facsimile [illegible] of the so-called "Journal of the Czar," consisting of brief summaries of information prepared by the police department solely for the monarch's eye.

Burtzeff declares that through a secret channel, he was enabled thoroughly to examine three volumes of the journal which show, he says, that Emperor Nicholas is fully informed of everything going on in the pol

MEANS A FIGHT.

PRESIDENT ON POSTAL BANKS.

Next Message to Congress May Urge Plan.

Money Could Be Used to Take Up Bonds.

Scheme Would Afford Assurance to Timid Persons.

[ASSOCIATED PRESS NIGHT REPORT.]

BEVERLY (Mass.) Aug. 25.—President Taft indicated in talks with callers today that in his message to Congress next December he will strongly urge the early establishment of postal savings banks.

President Taft believes several hundred millions of dollars will be placed at the government's disposal through postal savings banks. It is suggested that this money might well be employed in taking up the $500,000,000 of $700,000,000 outstanding government 2 per cent. bonds which have given much concern to the Treasury Department officials. Already the bonds are selling below par and there is fear of further depression.

The President believes the postal banks would appeal to timid persons who are afraid to trust the ordinary banks and who would rather get the small interest the government would pay than place the money in the regular savings banks.

By placing the interest to be allowed by the postal banks at less than 2 per cent. Mr. Taft is convinced that no harm would be done to ordinary banks of commerce, for discriminating persons would not withdraw deposits drawing high interest and place them under government care at half the interest offered by the ordinary savings banks.

President Taft expressed himself as unalterably opposed to a guarantee of bank deposits. He declared he did not believe in making one set of bankers responsible for another set.

Tomorrow the President will confer with Senator Aldrich, chairman of the Senate Finance Committee, and Secretary MacVeagh. Postal banks will have a share in the discussion.

President Taft had a long talk today with Amos P. Wilder, American Consul-General at Shanghai, China, and discussed with him the opportunities for extending American trade in that empire.

NEW ESPEE LINE IN ARIZONA.

Harriman Interests Start Grading for Douglas-Courtland Connection, to Parallel Southwestern.

[BY DIRECT WIRE TO THE TIMES.]

DOUGLAS (Ariz.) Aug. 25.—[Exclusive Dispatch.] In warring against the Phelps-Dodge Company lines in Arizona, the Harriman interests have started actual work of grading for construction of a line from Courtland to this place. One train of the four which is conveying Grant Brothers' construction outfit from Tepic, Mex., where work has been completed on the Southern Pacific, has already reached Douglas.

Grant Brothers have eighty mules and a small army of men and hundreds of scrapers and plows. Eight cars of grain have been shipped in by the Southern Pacific, while stores of all kinds are being sent in for the men. The outfit is capable of grading two miles of track a day.

The Southern Pacific now has a line into Courtland, as has the Southwestern, the Phelps-Dodge Company. The Harriman interests will parallel the Phelps-Dodge line from Courtland to Douglas and thence to Bisbee. From Bisbee a line will be constructed parallel to the Southwestern to Naco, Ariz., giving the Southern Pacific an outlet for its line into Naco from Cananea, Mex.

Under present conditions the Southern Pacific divides traffic with the Southwestern on Douglas and Bisbee business into Cananea, but by building from Courtland to Douglas and connecting this line with the Naco outlet the Southern Pacific will have a coast line by the way of Cochise into these rich mining camps.

WINDSOR COMPANY HURT.

Joyce Loan Scandal Causes Loss of Business and Investigating Committee Is Named.

[BY DIRECT WIRE TO THE TIMES.]

NEW YORK, Aug. 25.—[Exclusive Dispatch.] Theodore P. Shonts and August Heckscher, directors of the Windsor Trust Company, have been appointed a committee of two to investigate the circumstances surrounding the recent $50,000 Joyce loan and report back to the board of directors what action is best to take in the matter.

Mr. Shonts and Mr. Heckscher were appointed this afternoon during the course of a meeting of the directors of the Windsor Trust Company, which lasted from 12:30 until 2 o'clock. The meeting was largely attended.

Immediately after the board of directors adjourned the committee met in the bond room of the Windsor Trust Company. Neither of the two members would make any statement regarding their plans of action. For more than two weeks the company has suffered a steady and material loss of its public business because of the scandal hanging over it. This could have been averted, in the opinion of several directors, had fair methods been employed by the management in dealing with the matter.

The directors discussed the question of the Windsor's liability to Matthew M. Joyce for the return of his copper stocks or their money value, less the $50,000 loan. It is understood the investigating committee will decide whether the company shall make restitution or fight the matter in the civil courts.

Amos P. Wilder,
United States Consul-General at Shanghai, who yesterday discussed with President Taft possibilities for extension of American trade in China.

HUSBAND A HOODOO.

Comic Opera Star Wants Marriage Annulled on Ground It Brought Bad Luck.

[BY DIRECT WIRE TO THE TIMES.]

NEW YORK, Aug. 25.—[Exclusive Dispatch.] Helen Byron, who made a hit in comic opera, said today she was going to ask an annulment of her marriage to R. A. Roberts, theatrical manager, whom she lived with ten days.

Miss Byron, discussing the matter today, said:

"He's more than negligent as a husband; he's a Jonah, a hoodoo. I'm no more than ordinarily superstitious, but when right after we were married and my mother and I were on our way to Highlands, N. Y., to look up a country place I've since bought, our car was No. 13, the peanut boy was cross-eyed, we broke an umbrella, lost half a dozen things, stepped on a toad, were chased by a bull and walked under a ladder that was placed so we couldn't help it. I sat up and took notice, for I'd been warned about Roberts before I married him."

"MASHERS" ARE MASHED.

"Lady Killers" Get Their Deserts When Patrolman Gets Busy With Club—Two Arrested.

That loud, rumbling noise last night was not the Pacific Electric building falling down; it was only the signal announcing that "mashing" along Main street was going out of fashion "on the jump."

For some time past, complaints have been reaching police headquarters. Young men made it a practice to gather along the sidewalks, principally about the entrance to the poolroom between Fifth and Sixth streets, ogling and insulting women passing by. The "lady killers" were wary enough to keep out of trouble for a long time, that is, up to last night. No girl had an eye so bright that it outshone for them the star of a policeman a block away. They could look right over a peach-basket hat and spot any officer before he got to within 200 yards of them.

Last night, Lieut. Williams gave the case, as a special job, to Patrolman Mack, in plain clothes. Mack got right into the bunch as one of the near-by theaters was dismissing its patrons. The "mashers" were in high fettle and started in for a jolly good time.

Then Mack lost control. His billy went straight out to the nearest of the offenders, a rousing kick started another going, and two were collared and hauled to the station, where they gave their names as E. Beauregard and C. O. Lafrican. The police also captured a hat, which is at the station, awaiting a claimant. The owner was last seen shooting down Main street in a style that would make that Rheims entertainment look like a country fair.

HILL TALKS AT WINNIPEG.

Says Northwest Offers Only Opening Now for Tide of Americans Westward.

[ASSOCIATED PRESS NIGHT REPORT.]

WINNIPEG (Man.) Aug. 25.—"Don't be afraid you won't get people. There is no other place on the American continent where they can go. But don't try to get people who will have to be recivilized."

Thus said James J. Hill in speaking for the American settlers at the Canadian Club today where he and Lord Strathcona, both noted pioneer railroad builders of the Northwest, were the guests of honor at a dinner.

"It is a long and hard job to assimilate a foreign population," continued Mr. Hill. "Those who come from our Western States speak your language and know your institutions. I am very sure they will quite rapidly fall into your local municipal organization and as a rule you can collect a judgement from them."

Mr. Hill concluded by moving a vote of thanks on behalf of himself and northwestern Americans in general to Lord Strathcona for the services he has rendered to this section of the continent in the course of his long career.

INCUBATOR BABY.

MRS. BARCLAY GIVEN TIME TO MAKE KIDNAPING DEFENSE.

[ASSOCIATED PRESS NIGHT REPORT.]

KANSAS CITY (Mo.) Aug. 25.—James Barclay of Buffalo, N. Y., husband of Mrs. Stella Barclay, arrived here tonight to help his wife in her fight for the possession of little Marion Barclay, the kidnaped "incubator baby."

Mrs. Barclay and Detective James Gentry of Kansas City will have until August 30 to prepare arguments in their habeas corpus case whereby they hope to avoid being returned to Topeka for trial as kidnapers.

Gov. Hadley, next Friday, will give Mrs. Barclay and Gentry a rehearing in the Kansas extradition proceedings. If he decides to recall the requisition papers the kidnapers will go free, but the baby still will be under the court's orders.

Mrs. Barclay and Gentry will try to get bond. They are not pleased at the prospect of staying in jail until August 30.

Marian Barclay is not the child of Mrs. Bleakley, according to Mrs. Stella Barclay.

Her real mother, Mrs. Barclay declares, is an actress.

Mrs. Barclay said this morning, as she talked to a reporter in the matron's room:

"If I thought for one minute there was a drop of Mrs. Bleakley's blood in the child, I wouldn't have her for an instant. But I know to whom she belongs. She was the child of an actress.

"And, by the way, little Marian is the exact picture of her mother. The strong similarity of features, to my mind, makes the identification complete. If we could only by immediate legal proceedings get the actress into court there would be no doubt in the matter."

QUITS LOVE FOR CASH.

Taggart Gives Up Intended Marriage That He May Have California Ranch.

[ASSOCIATED PRESS NIGHT REPORT.]

PHILADELPHIA, Aug. 25.—In order to comply with the terms of his brother's will, which required him to remain a batchelor, William Taggart of this city announced today that he would give up an intended marriage and will thereby receive a legacy of $15,000 and valuable ranch lands in California.

Taggart made the announcement after he had received word of the bequest from an attorney in Vallejo, Cal. The estate originally belonged to an uncle, who died many years ago, leaving the property to David S. Taggart, a brother of William, on condition that he remain unmarried.

The brother died last week at Vallejo and he left the estate to William.

GUNS IN FAMILY MIX-UP.

Divorced Husband and Stepson Rush to Arms Over Stepdaughter—No Arrests Made.

[BY DIRECT WIRE TO THE TIMES.]

RED BLUFF, Aug. 25.—[Exclusive Dispatch.] At Nichels place, ten miles south of here, a tragedy was narrowly averted a few days ago when a sixteen-year-old boy named Taylor tried to drive his stepfather, named Moore, away from the place with a shotgun. Moore covered the boy with a pistol and told him to put up the gun.

Mrs. Moore recently secured an interlocutory decree of divorce from Moore, since which time Moore has been holding clandestine meetings with his stepdaughter, Miss Taylor, aged 22 years. It was because of this that young Taylor sought to drive him away. Mrs. Moore and her son came to town Monday to secure a warrant for the arrest of Moore, but could not show sufficient grounds. On their way home they met Moore and Miss Taylor coming to town, having taken advantage of the absence of the other members of the family. Young Taylor was unarmed so no trouble occurred then, but he came to town again to seek a warrant for Moore's arrest. Miss Taylor being of legal age, no warrant was issued.

Today Moore tried to get young Taylor arrested for threatening his life, but this warrant also was refused, and Moore said he would leave here with the girl.

RECORD DAY IN IMMIGRATION.

Eleven Thousand Land in New York. World Will Get Off Center Pretty Soon.

[BY DIRECT WIRE TO THE TIMES.]

NEW YORK, Aug. 25.—[Exclusive Dispatch.] A new record in the number of passengers landing at this port in one day was established today when five trans-Atlantic steamships docked.

The vessels were the Caronia of the Cunard line, from Liverpool, with 480 cabin passengers and 632 steerage; the Argentina of the Austrian line, from Trieste, with 87 cabin passengers and 1043 steerage; Themistocles, from Mediterranean ports, with 465 passengers; the Cunarder, Carpathia, with 270 cabin passengers and 1242 steerage, and the Oceanic of the White Star line with 2000.

The Kaiser Wilhelm II Potsdam, the Holland-American line, the Grosser Kurfuerst, the North German Lloyd, and the United States, Scandinavian-American line, yesterday landed 4010 passengers. The country's population is thus augmented in two days by approximately 11,015 souls.

MURDER TRIAL UNDER GUARD.

ST. PETERSBURG, Aug. 25.—The trial of the men charged with complicity in the murder in Finland, six years ago, of Deputy Hertzenstein, was resumed at Tericki, Finland, today. Members of the League of Russian People threaten to create a disturbance, and in order to preserve order a detachment of Finnish police has been sent to Tericki from Viborg.

BAD FIRE IN TUNNEL.

BUTTE (Mont.) Aug. 25.—Efforts to extinguish the fire raging in the half-mile tunnel of the Billings & Northern Railway, ten miles north of Billings, have proved ineffectual and the portals of the bore are now being bulkheaded in the hope of smothering the flames. All trains are being routed via Helena. The tunnel fire started Sunday morning.

PORTLAND GIRL DROWNS.

PORTLAND, Aug. 25.—Miss Martha A. Schuyler was drowned in the Willamette River near Portland this afternoon. Miss Helen Petsch, her companion, was almost drowned while trying to rescue her, and in turn was rescued by Birrel White, a 15-year-old boy.

OBITUARY.

Charles Alfred Byrne.

NEW YORK, Aug. 25.—The death from appendicitis in a Jersey City hospital is announced of Charles Alfred Byrne, journalist and playwright, who figured prominently in the Garfield campaign of 1880 as publisher of the newspaper in which appeared the forged Morey letter, purporting to give Gen. James A. Garfield's view on the question of Chinese labor. The Morey letter was the most sensational incident of an exciting political campaign.

James M. Brown.

TOLEDO (O.) Aug. 25.—James M. Brown, for many years president of the American Humane Association, died suddenly this afternoon.

Mrs. Sarah E. Thompson.

WASHINGTON, Aug. 25.—[Exclusive Dispatch.] Mrs. Sarah E. Thompson, the only woman carried on the rolls of the pension office as a soldier of the Union army, died at an early hour this morning, and today attorneys in behalf of her four surviving children filed suit against a local traction company for $10,000 damages. They allege that Mrs. Thompson died of injuries received last April, when struck by a car belonging to the defendant company. Mrs. Thompson, whose real name is Mrs. Sarah E. Cotton, she having married twice, was recognized as a soldier largely because of the services she rendered during the latter days of the Civil War by discovering and reporting to the Federal troops the hiding place of John Morgan, the Confederate general who invaded and terrorized Ohio. He was killed trying to escape from a prison [illegible] morning. No further [illegible]

PRESERVING PRESERVATIVE.

BENZOATE OF SODA MAKING FIGHT TO SAVE REPUTATION.

[ASSOCIATED PRESS NIGHT REPORT.]

DENVER (Colo.) Aug. 25.—The contention of the Department of Agriculture that benzoate of soda, used as a preservative in thousands of food products, is not harmful to the public health, will be defended here tomorrow by an array of chemical experts.

Secretary of Agriculture James Wilson was joined here today by Dr. Ira Remsen of Baltimore, Dr. Russell H. Chittenden of New Haven, Conn.; Dr. John H. Long of Evanston, Ill., and Dr. Christian H. Herter of New York, all members of the Remsen referee board, which was created by President Roosevelt to decide upon disputed points in the enforcement of the federal pure food laws.

They will appear before the convention of the State and National Food and Dairy Departments tomorrow to reiterate their findings, that benzoate of soda is not harmful when used in small quantities.

On the other hand in the association, which is composed of food commissioners and experts in chemistry from every State in the Union, there is a faction that asserts that the experiments made by the Remsen board should not be accepted as conclusive and that whether benzoate is harmful when taken constantly in the many foods in which it is used is still an open question.

J. Q. Emery, food commissioner of Wisconsin and president of the association, has openly opposed Secretary Wilson and the Remsen board. He asserts that there is no need for any kind of chemical preservative in food products. After the Remsen board members speak, a special committee appointed by President Emery is to give its opinion of the board's findings. It was reported tonight that some of the members of this committee had decided to accept Secretary Wilson's attitude.

Dr. E. F. Ladd, food commissioner of North Dakota, and Dr. H. E. Barnard, food commissioner of Indiana, addressed the convention tonight.

After the convention adjourns, Secretary Wilson will make a month's tour through the West. The Secretary will spend ten days or two weeks in visiting, by automobile, forest reservations in Idaho.

"I want to have a good look over these reservations," said the Secretary, "to see if some of the land is not fit for farming and whether it should be turned back to the Interior Department and by them opened for settlement. I am just going to roam around through the West without any very definite plans, to see what improvements can be made by the government for this great section of the country."

HARRIMAN BUYING.

(Continued from First Page.)

extension have already been mapped out by the new owner. Great additions to the equipment will at once be made, there having been prepared a list of many new cars and locomotives to be ordered at once from St. Louis. At present it takes a train two and one-half days to make the trip from Gamboa to Mariscal. Within a few months, at most, regular passenger trains will run daily from one terminus to the other.

IMPORTANT IMPROVEMENTS.

Stone depots will be erected at all stations and steel will supplant timber in the construction of bridges. Steel water tanks will take the place of those of wood and an immediate innovation will be the building of many miles of additional sidings. E. M. Wise, assistant to President Doak, will remain with the road, vested with additional authorities. There will be no change of the line's name.

Henceforth the Pan-American is to receive the undivided attention of the Nebraska statesman, after he shall have had time to clear away duty details of his government office. He will be the veritable czar of the line, directing its destiny in every particular and personally supervising its various development. Management of the undertaking will be a matter of special pride, because to the American diplomat will belong the distinction of owning the only road on earth reaching Central America from the outside, even though his custody may prove only temporary, awaiting the will of Harriman.

In due time there will be built the bridge across the Suchiate River and then all exports of this richest region of Guatemala, now shipped from the port of Ocos to Salina Cruz and thence hauled via the Tehuantepec National across the isthmus to Puerto Mexico for consignment to European markets, will be diverted by the more direct route of the Pan-American to Gamboa and thence over the Tehuantepec National to the Mexican Gulf. Coffee exports alone from this territory, now of no profit to the Pan-American, run to 25,000 tons per annum.

TAPS RICH LANDS.

Some of the richest agricultural, range, timber and mineral land in all Mexico is traversed by or tributary to the Pan-American road, which will draw support from the Pacific gulf of Tehuantepec and the Atlantic Gulf of Mexico, doing business with the preeminently important port of Salina Cruz on the west and Puerto Mexico and Vera Cruz on the east of the isthmus.

Living in towns along the line and near-by plantations there are now 300,000 people, many of them wide-awake Americans who are making gratifying headway in the development of the country and prosecuting exploitation in such a vigorous manner as promises certain and speedy increase of progressive population. Among the chief products are corn, coffee, henequin, sugar and rubber. Fine cattle fatten on the luxurious ranges and nowhere else on earth is there a greater abundance of the best Spanish cedar.

Names and populations of some of the towns along the line, in the rapidly coming-out States of Oaxaca and Chiapas, are Reforma, 1200; Escuintla, 1500; Huehuetan, 2000; Espinal, 2000; Union Hidalgo, 2000; Jalisco, 2000; Mapastepec, 2000; Huixtla, 2000; Ixtaltepec, 400; Pijijiapam, 4000; Gamboa, 5000; Tonala, 8000; Tapachula, 12,000, and Juchitan, 18,000. There are scores of towns ranging in population from 500 to 1000. Comparatively slight distances from the line are Fuxtla, Gutierres, with a population of 12,000; Comitan, 13,000, and San Cristobal, 18,000.

Regions beyond San Cristobal are heavily timbered with the finest mahogany and other rare woods. This is a section almost uninhabited and only half explored. The country offers exceptional inducements to investors, looking for certain and liberal profits, tourists interests in the quaintest and oldest ruins of past civilizations and sportsmen keen for the slaughter of such savage game as would prove worth the leaden mettle of a Roosevelt.

J. P. MORGAN NEARLY WRECKED.

Yacht Corsair Strikes Submerged Ledge and Comes Into Port Leaking.

[ASSOCIATED PRESS NIGHT REPORT.]

NEW YORK, Aug. 25.—The fact that J. P. Morgan, the financier, was nearly shipwrecked on a ledge in Long Island Sound, while returning from Newport to this city yesterday on his steam yacht Corsair, became known today when the yacht was put in a drydock at Hoboken for repairs.

The accident happened near City Island, in the westerly end of Long Island Sound. The Corsair was making fast time, bringing Mr. Morgan and a party of friends to town, when she struck a submerged ledge.

Reversing her propellers, the yacht quickly backed off, but began to leak. The machinery was not badly disarranged, however, and the Corsair proceeded to New York under reduced speed with her pumps going to keep her free from water.

EXPERT TELEGRAPHER INJURED.

CHICAGO, Aug. 25.—John H. Hurley, one of the most expert telegraphers in the country, was fatally injured at Hammond, Ind., today when in the act of boarding a train. Hurley came to Chicago recently, following the failure of a big brokerage firm in one of whose branches he was employed. His family lives in Brooklyn.

Theaters—Amusements—Hotels

MASON OPERA HOUSE—TONIGHT AND ALL WEEK, WITH MATINEES JOSEPH M. WEBER presents the most brilliant
"THE CLIMAX"
PRICES—50c to $1.50.
Read what the Los Angeles critics say!
TIMES—A dainty and absolutely modern comedy, whose [illegible] maintained threat of throbbing human interest.—The
Week Monday, Aug. 30—
SEAT SALE TODAY, 9 A.M. Return of Lee Baker's
"PAID IN FU
PRICES—50c to $1.50.
COMING—DUSTIN FARNUM IN "CAMEO KIRBY."

ORPHEUM THEATER—Vaudevill
Playing Particular Attention to Entertaining Ladies & Children
Farm Yard Circus
Sam Watson's
Schrode & Mulvey
"A Theatrical Agency."
Griff
London's Jesting, Juggling Johnny.
Herbert & Willing
Fun in Blackface "Oh, Man."
Matinee Today
Lily
Gib
3-D
Jul
ORPHEUM MOTION PICTURES
NIGHTS—25c, 50c, 75c, $1.
MATS

BELASCO THEATER—BELASCO-BLA MATINEES—
The Belasco Theater Company, with Richard
"Pierre of the P
NEXT WEEK—The American comedy drama success
First appearance of Miss Thais Magrane. Seats now on

GRAND OPERAHOUSE—Matine
TONIGHT AND ALL WEEK
"THE KING OF TRA
The biggest melodramatic success of the season.

THE AUDITORIUM—"Theater Beautiful." TU
SAM S. AND LEE SHUBERT (Inc.) POST TO
CHAMPION OF COMEDIES,
BY PAUL ARMSTRONG
"Going So
PRICES—$1.50, $1.00, 75c, 50c and 25c. On Sale TODAY.

MOROSCO'S BURBANK THEA
Los Angeles' Leading
ALL WEEK
First time in stock of Marie Dore
"THE MORALS OF MA
Played in New York last week at $2 a seat.
REGULAR BURBANK PRICES—25c, 50c, 75c.
NEXT WEEK—"THE GREAT DIVIDE."

UNIQUE THEATER—Hentz & Z
428 SO. BROADWAY. WEEK
The Popular
EDWIN T. B
Comedian.
Supported by Unique Comedy Co., presents the
AIR." The RUSSIAN TROUPE from St. Petersburg.
STTZ & STTZ, Novelty Entertainers. Matinees—Mon.
Two performances. Popular Prices.

HAMBURGER'S ARROW THEA
COMMENCING MONDAY,
WILL BE OPEN EVENINGS
BEST OF MOTOGRAPHY, DESCRIBI
IMPERIAL VAUDEVILLE. NO ADVA

LOS ANGELES THEATER—Spri
MATINEE DAILY—TWO SHOWS
Billy Windom, Silvano 5 Juggling Jordons
Troupe, Ross Stevens.
POPULAR LOS ANGELES PRICES—

THE SAN JOAQUIN VALLEY—
The homeseekers' paradise. Beautiful views and
night at 8 o'clock. We do not deal in real estate
Valley Promotion Headquarters. Times Branch

BASE BALL—Chutes Park, 2:45
PORTLAND vs. LOS
LADIES FREE EXCEPT SAT., SUN. AND HOLI

Timely Special Announcem

VISIT THE WORLD-FAMOUS—
Cawston Ostrich Far
"One of the strangest sights in America."—New York
150 Gigantic Ostriches
50 OSTRICH CHICKS JUST HATC
IN A BEAUTIFUL SEMI-TROPICAL PARK.
25c ROUND TRIP, including admission. Tickets for
City Store 313 South Broadway

TAXICAB SERVICE—30c
Phones { EX. 58 or 10759; MAIN 5198 / F 1058
6:00 p.m. to 5:00 a.m. only.
WESTERN MOTOR CAR COMPANY.

LOS ANGELES OSTRICH FARM—
All Yellow Cars Transfer Direct to Farm. Fare 25
OSTRICH DANCE, 11:30 DAILY.
Excursion tickets, round trip and admission 50c.
CITY STORE, 313 S. BROADWAY, LOS ANGELES.

Superb Routes of Travel.

THE—
Famous Bledsoe Pictures of the
San Joaquin Valley
And High Sierras
300 miles' sweep with telescope reproduced on the canvas in one unbroken picture will be shown and free lectures given every night this week at 8 o'clock, at the Branch Office of The Times, 531 So. Spring street. Homeseekers and investors, this is your opportunity to see and hear. We have no land to sell. San Joaquin Valley Promotion Headquarters.

MEXICO IN FIVE DAYS—
THE FAST S.S. "ERNA" (3476 Tons) SEPT. 1
Unsurpassed Passenger Accommodations
LOW SINGLE AND ROUND-TRIP RATES TO ALL POINTS SOUTH. INDEPENDENT S. S. CO. AGENTS, JEBSEN LINE. 248 SOUTH SPRING STREET. MAIN 903-10388.

FOR SAN FRANCISCO, SEATTLE, TACOMA—
AND ALL PUGET SOUND AND ALASKAN PORTS
Elegant Twin-Screw S.S. Admiral Sampson
(The Exposition Flyer) leaves 8:50 a.m., TUESDAY, SEPT. 8. 24 hrs. to San Francisco, 120 hours to Seattle. Through freight and passenger rates. ALASKA PACIFIC STEAMSHIP CO. C. J. Lehman, Gen. Agt., 248 South Spring St. Phones: Main 903—10388.
$9.00 FIRST CLASS San Francisco SECOND CLASS $7.35
Includes berth and meals. Portland, $19.00, $12.35. Gray's Harbor, $19.00, $13.35. Seattle, $23.00, $17.35.
S.S. Hanalei Sun., Aug. 29, 1:30 p.m.
Excellent passenger accommodations. Low freight rates. C. J. LEHMAN, General Manager, 248 S. Spring St. Phones—Main 902, 10388.

FOR THE ORIENT—S.S. "Minnesota"—
Largest and Finest on the Pacific. 32,000 Tons. Sails from Seattle, September 13th, for
Japan, China, Philippines
GREAT NORTHERN STEAMSHIP CO., 604 So. Spring St., J. W. Phalon, T., F. & P. Agent. Phones—Home F1261. Bdwy. 1316.

SEATTLE via PORTLAND—STRS. ROANOKE AND ELDER
ALTERNATE SAILING FROM SAN PEDRO EVERY TUESDAY at 7 p.m. for PORTLAND DIRECT (no changes) calling at SAN FRANCISCO, EUREKA and ASTORIA. Low rates, including berth and meals. NORTH PACIFIC STEAMSHIP CO. 324 South Spring Street. Main 5113. F 7460.

REDONDO BEACH—
THE RESTFUL, WHOLESOME RESORT OF THE SOUTHLAND. LARGEST BATH HOUSE IN THE WORLD. MOST BEAUTIFUL PAVILION IN THE WEST. ATTRACTIONS FOR ALL, AND A CLASS THAT PLEASES. LOS ANGELES & REDONDO RAILWAY, THE ROUTE OF COMFORT.

EGYPT, HONOLULU, JAPAN, Around the World—
We are Agents for the North German Lloyd, White Star, Pacific Mail, Oceanic, all Pacific and Atlantic Lines; also Clark's and other Tours. First-class Around World Tours, $625.00. GERMAN-AMERICAN STEAMSHIP AGENCY, 248 South Spring St.

Superb Routes of Trav

BANNING LINE—S. S. Cabrillo—
SANTA CATALINA
Island Villa and Can
NOW OPEN FOR BUSINESS
PORTER'S CATALINA ISLA
E. C. KAMMERMEYER, Di
Free Camp Grounds Wh
BANNING COMPANY, 104 PACIFIC ELECTRIC
PHONES: MAIN 4403;

GRAND ANNUAL
Arizona Reunio
and Pic
Venice, Thursday,
Cars Every Few Minutes From Balboa Route Station.
LOS ANGELES PACIFIC

PACIFIC MAIL S.S. CO.—For
China, Manila, India and
Steamers Manchuria, Mongolia, Korea, Siberia, Chi
now in service, being largest vessels sailing from
via Honolulu. SAILINGS FROM SAN FRANCI
SEPTEMBER 3, 8, 14, 22; OCTOBER 5, 13, 20; NOVE
BER 7, 21, 28, Etc.
Sailings from Eastern Ports for all Trans-Atlantic
For literature apply to T. A. Graham, Agent, 2

San Francisco, Seattle, Tacoma, V
STEAMERS
President or Governor, Noon
Santa Rosa, 11 a.m. Sun
For San Diego, 9:05 a.m.
Low passenger rates, including berth and meals.
TICKET OFFICE, 144 S. SPRING ST. PHONES
MAIN 41. Right reserved to change
$9.85 FIRST CLASS SAN FRANCISCO
Including berth and meals. Portland, $15.85;
passenger service unsurpassed. STEAMER

What Of Interest Happened in a Day Up and Down the Great Pacific Coast

EDUCATIONAL.

POLYTECHNIC STUDY ASKED.

Superintendents Will Consider Resolution.

Office Drafts Demand on State Legislature.

Similar Desire for Practical Work Cited.

[ASSOCIATED PRESS NIGHT REPORT.]

SACRAMENTO, Aug. 25.—A resolution will be drafted by the State Legislature to give to high schools of the State the polytechnic courses of study, pursuant to the convention of boards and county school superintendents which was held here tomorrow.

The resolution was drafted today by a committee consisting of Will C. Wood, State Superintendent of Schools; J. J. Baldwin of San Diego, Mrs. A. Stockton, of Bakersfield, president of Los Angeles and Alameda district of San Francisco.

In presenting the document, the committee spoke upon the expressed wishes of a majority of the educators attending the conference. It is claimed that there is a popular demand for more practical studies in high schools of the State. The resolution declares that the polytechnic feature of education has long passed the experimental stage.

Many leaders and the ethics involved in the relations of school officials to school-book publishers or agents will be discussed tomorrow. The session will center on the friendly relations between the officers and teachers.

Many enrolled instructors were reported today that they might visit the sights of the valley.

SHE MARRIED WRIGHT.

Woman Claims She Was Bride of Orville and Had Been Deserted by Him.

[BY DIRECT WIRE TO THE TIMES.]

DAYTON, Aug. 25.—[Exclusive Dispatch.] Married at fifteen to Orville Wright, the famous aviator, deserted years later into believing herself married again and divorced and, according to her own story, a woman who now lives in Dayton earning a living for herself and four-year-old son by nursing.

The twenty-seven years old woman, Mrs. Carson tells circumstances of her romance. She and Wright married, she says, in Oct. 1892 at Central City, Nebraska. She was fifteen years old when "Orville married me," said Mrs. Carson, "my parents were against the bitter because of my parents, as he was only 21 and I a mere girl. But we lived happily for two years. A year after our boy Lester was born Orville left me and his son, as he was dead.

Later I met him and a year later I was married to J. C. Carson, who is always known and who now lives in Vancouver, Wash. After I was separated, Mr. Carson is living. I received a letter from Orville about that time and sent him cards for our son. I do not ask him for anything, but his silence has grieved me cruelly."

CASES DROPPING OUT.

Indictments in Old Oregon Lands Will Be Dismissed This Fall.

[ASSOCIATED PRESS NIGHT REPORT.]

PORTLAND, Aug. 25.—Many of the indictments in the old Oregon land cases, which were returned by J. J. Heney, probably will be dismissed this fall, and it is even stated that the indictments against Binger Herrmann, former commissioner of the General Land Office, Washington, may be among those dismissed.

Heney has arrived in Portland and announced that he will not prosecute Herrmann and that he does not believe Herrmann will ever be indicted. It is stated that this matter will be left to Atty.-Gen. Wickersham.

Assistant Dist.-Atty. McCourt has filed papers in the various cases and declares that he intends to put the docket this fall. Heney and McCourt says, are the only ones he has not arranged. He classes the indictments among the triable cases and states the matter rests with the Attorney-General.

SEARCH OF WHALES.

Vessel Leaves San Francisco With Crew of Oil—Thrilling Adventures.

[ASSOCIATED PRESS DAY REPORT.]

SAN FRANCISCO, Aug. 25.—The steamer Gayhead, Capt. Wing, returned after a voyage of eighteen months to Kodiak with 1050 barrels of oil, product of twenty-five whales secured off the Japanese coast. The largest cargo of its kind ever brought to this port.

Two boats were destroyed on July 4 when the Gayhead ran into a school of whales. The first mate, Mr. Jones, was thrown to one of the monsters and tossed into the air with his boat. He was struck by the blow of the whale's tail and an hour later with his crew suffered the same experience.

The mate's boat was also destroyed, the struggling crews being rescued by hard work on the part of the others.

BOATS IN FRONT.

Exhibit at State Fair by Far Surpasses Any Has Good Position, Too.

[BY DIRECT WIRE TO THE TIMES.]

SACRAMENTO, Aug. 25.—[Exclusive Dispatch.] Installation of the exhibit for the state fair, which opens next Monday, has already begun today. The space occupies the entire southern end of the main building in the most prominent position, as is already apparent, from the number of booth.

The opening of the fair at Sacramento before the Legislature has been a custom for years. The big building in Capitol Park, however, has been used at Agricultural Park.

Many of one will be taken. The controversy over the pretty barmaids, instead of hurting the attendance, is expected to prove a drawing card. Some of the leading society girls in Sacramento will serve wine. After Sacramento, the exhibits go to Oakland. There is much talk of dividing the fair hereafter between Los Angeles and one of the northern cities, instead of between Sacramento and Oakland.

GIRLS FOR ELEVATORS.

Portland Building Superintendent Plans Change—Has He Figured on Increased Traffic?

[BY DIRECT WIRE TO THE TIMES.]

PORTLAND, Aug. 25.—[Exclusive Dispatch.] Four pretty girls calling out "going up" in voices nicely modulated from contralto to high soprano, is the sight that promises to gladden the eyes and ears of tenants in the Chamber of Commerce Building in the near future.

Troubled by changing elevator men and boys and never certain whether they will appear at all or not, Capt. C. M. V. Silva, superintendent of the building, will replace all of the elevator men with girls. He believes the experiment will be a success and doesn't see why a bright athletic type of girl cannot handle a controller and a safety clutch with as much success as any man.

"I shall have to employ girls," said Capt. Silva this morning. "They are more reliable than men in similar positions and as there is no difficult physical work connected with running an elevator, I don't see why they shouldn't make good easily."

WATER SUPPLY FOR SALE.

DISTRICT MAY BUY.

[ASSOCIATED PRESS NIGHT REPORT.]

STOCKTON, Aug. 25.—The San Joaquin Canal and Irrigation Company, which now supplies water to parts of Stanislaus and San Joaquin counties through what are called the Tulloch canals, has offered to sell its irrigation system to the recently organized South San Joaquin irrigation district for $700,000 in bonds of the district at par.

A proposition also has been received by the district for water rights on the Mokelumne River.

If the Stanislaus River is chosen as a source of supply the cost of buying out the private system will be divided with the Oakdale district now in process of formation.

CONBOY'S VICTIM DYING.

CASE UP FRIDAY.

[ASSOCIATED PRESS DAY REPORT.]

SAN FRANCISCO, Aug. 25.—Bernard Lagan, the young coal dealer who was shot and seriously wounded by Captain of Police Michael J. Conboy several weeks ago, is reported to be dying.

Conboy, who was dismissed from the police department after trial on a charge of intoxication, appeared in court today with his attorneys, who requested a continuance of one week in the matter of his preliminary examination.

Police Judge Conlan refused to entertain the proposal for so long a delay and after directing the prosecution to investigate Lagan's condition, made an order for continuance of the case until Friday.

Lagan has been sinking steadily since last Friday.

COAL COMPANY SUED.

BIG DAMAGE ASKED.

[ASSOCIATED PRESS DAY REPORT.]

SAN FRANCISCO, Aug. 25.—For the third time within a week, the Stone Cañon Consolidated Coal Company has been made defendant in a damage suit resulting from accidents in the company's Monterey county coal mine.

Heirs of two workmen killed in an explosion last July, demand $50,000 for each death, and today Arsole Picolo, a workman, sued for $10,000, the price he places upon the loss of his right eye.

The defendant claims that an incompetent workman caused the explosion which resulted in his injury.

'GENE SCHMITZ DISCOVERER.

FINDS LOST GOLD MINE LEDGE.

[BY DIRECT WIRE TO THE TIMES.]

MARYSVILLE, Aug. 25.—[Exclusive Dispatch.] The long lost ledge of the Carlisle mine at Forbestown, for which thousands of dollars have been spent in a vain search, has been found by ex-Mayor Schmitz of San Francisco, who is the present owner of the property. The ledge has been found across the river from the point where it was lost years ago, and the ledge shows as strong in gold as it did in years gone by. Schmitz has a ten-stamp mill on the property and it will now be kept running day and night.

SKULL TELLS NO TALES.

SHOWS BULLET HOLES.

[BY DIRECT WIRE TO THE TIMES.]

MARYSVILLE, Aug. 25.—[Exclusive Dispatch.] A human skull with a bullet hole through it from forehead to back was found yesterday by workingmen engaged in excavating for a building at Chico. The skull was found at a depth of over seven feet and there were a few other bones scattered about. In all probability the skull is that of a man who was either murdered and buried years ago or of a victim of one of the several battles fought with the Indians on the spot where Chico now stands. No other skulls have been found and this gives color to the theory that the victim was murdered.

IN PRESIDENT'S PARTY.

DICKINSON MAY COME.

[ASSOCIATED PRESS NIGHT REPORT.]

SEATTLE, Aug. 25.—The party that will accompany President Taft on his trip to the Seattle fair will include John Hays Hammond, members of his office staff, secret service men and representatives of press associations.

It is possible that Secretary of War Dickinson will join the party in Chicago, and make the trip to Seattle.

Fred C. Carpenter, the President's private secretary, will not make the trip.

MOTHER SWIMS, SAVES SON.

ADVENTURE IN COOS RIVER.

[BY DIRECT WIRE TO THE TIMES.]

MARSHFIELD (Or.) Aug. 25.—[Exclusive Dispatch.] Mrs. J. F. McIndoe, wife of Maj. McIndoe, government engineer, rescued her youngest son, James, aged 7, from drowning in Coos River yesterday morning. The boy, while playing in the river, got into deep water and would have lost his life had not the mother dived for him and brought him ashore. The mother is an expert swimmer, but the excitement and shock overcame her and had not two of her friends gone to her rescue she, as well as her son, would have drowned.

MUST "COME THROUGH."

SACRAMENTO IN FEAR FOR FAIR.

CAPITAL CITY HUSTLING TO PAY EXHIBITION'S EXPENSES.

Civic Organizations Trying to Raise Twenty Thousand Dollars to Prevent Annual Event Going Hereafter to Oakland or Los Angeles, as Intimated by Legislature.

[BY DIRECT WIRE TO THE TIMES.]

SACRAMENTO, Aug. 25.—[Exclusive Dispatch.] At a meeting of civic associations today steps were taken to raise $20,000 by the sale of 4000 season tickets at $5 each to insure the success of the State Fair, which opens Saturday.

Sacramento, for the first time in years, is thoroughly alarmed about its claim in perpetuity to the fair. When the State Fair appropriation was first brought before the Legislature at the last session, $40,000 was the estimate placed on the amount it will require to carry it through to a successful conclusion. But instead of $40,000, only half that amount was given. And the State Fair directors were told in action, if not words, that this year is to be the test. The fair must pay or be taken from Sacramento.

It is with this expectation that ten special agents, employed by the civic organizations; will canvass Sacramento, selling tickets. An appeal is sounded, asking all who feel that Sacramento should be vindicated, to buy tickets. It was announced at a meeting in the Chamber of Commerce building tonight that the State Fair appropriation at the next Legislature depends entirely on whether or not sufficient money is taken in at the gate to pay the expenses.

No deficit will be met, no quarter will be given, and if Sacramento fails to assist this time, this fair will be the last ever held in the capital city.

A second edition of the fair will be held this year at Idora Park, Oakland. And if Sacramento falls down in the matter of meeting expenses, it is clearly understood that an effort will be made at the next session of the Legislature to divide the fair between Los Angeles and Oakland, cutting out Sacramento.

TRAMPS INJURE BRAKEMAN.

ALMOST KILL HIM.

[BY DIRECT WIRE TO THE TIMES.]

CHICO, Aug. 25.—[Exclusive Dispatch.] Brakeman P. C. Capito of Southern Pacific freight train No. 231, south-bound, arriving here late last night, was almost killed by four tramps whom he tried to dislodge from his train. Capito was placed in a hospital here where several wounds on his face and neck were stitched. One grazed the jugular vein without severing it. All four tramps were lodged in jail. The trouble started at Tehama where trainmen tried to dislodge the tramps. At that time Capito protected himself by drawing a gun. When the train was switching here the tramps assaulted him. One struck him with a sling shot and the others slashed him with a razor three times. Capito defended himself with a lantern until other trainmen arrived.

SECURE PORTLAND THEATERS.

SEATTLE, Aug. 25.—Acting under instructions from the Shuberts, Russell & Drew of this city, representing the Alhambra Theater Company, today leased both the Star and the Heilig Theaters, Portland, for a term of years. The Shubert attractions will be played at the Star until the Heilig is rebuilt. The transaction involves $100,000.

ALL KINDS OF LUCK.

Oregon Man Draws Flathead Lands, Foundling Baby and Hornet's Nest.

[BY DIRECT WIRE TO THE TIMES.]

PENDLETON (Or.) Aug. 25.—[Exclusive Dispatch.] Clyde Finch, chief mailing clerk in the postoffice, considered himself a lucky man ten days ago when he won a valuable claim in the Flathead Reservation drawing.

And when last week, answering a night ring at their door bell, his wife and himself found a beautiful babe in a basket on the step, he was rejoiced again and put in the next day telling his friends what a lucky man he was.

Sunday he was fishing in the Umatilla River, and fell into a hornet's nest. He was terribly stung, and to escape the furious insects jumped into the water, when he almost drowned, being saved by friends barely in the niche of time. He has been confined in bed with the stings ever since, but will recover.

FEARS ALLAYED.

STATE COMPTROLLER EXPLAINS PLAN FOR COLLECTING TA

[BY DIRECT WIRE TO THE TIMES.]

SACRAMENTO (Cal.) Aug. 25.—[Exclusive Dispatch.] Many people who found cause for alarm in the published statement that the State Comptroller's office is about to sue for the recovery of the inheritance taxes due from estates alienated in contemplation of death will be relieved by a modifying announcement from State Comptroller Nye that wholesale testing of cases is not intended.

Comptroller Nye says he does not believe in unnecessary putting clouds on the titles to real estate, which would occur if he insisted on unearthing the past of estates that have long since been prohibited the courts and perhaps have passed into the hands of innocent purchasers, unaware of tax lien to which it was subject.

"We are looking carefully into collection of [illegible] inheritance throughout the state," said Nye, "the future we shall see that there no under-appraisement, but w the court has fixed the tax and it been paid and the property distrib we shall not interfere, even if of the property has been deede contemplation of death to escape tax. If there is fraud, however, will begin proceedings."

As a result of the activities of State Comptroller the Title Insur companies are now requiring factory evidence to be produce the payment of the tax in all of transfer of the kind designate the act.

THIS AIRSHIP LIKE BUZZARD.

Gilmore's Aeroplane, Dropped or Thrown at Any Angle, Quickly Rights Itself.

[BY DIRECT WIRE TO THE TIMES.]

COLFAX, Aug. 25.—[Exclusive Dispatch.] Lyman Gilmore, the young inventor of the gyroscope airship whose successful flight from Cape Horn a week ago created a sensation, refuses to permit public inspection of the machine.

For years Gilmore has been working on his model. People often have surprised him in his experiments or caught him in a lonely spot watching a buzzard, a hawk or an eagle as it soared far above him. At other times he has been seen with the wings of a buzzard, held outstretched by w of wires, experimenting with flight watching how the wings ported and balanced the body bird.

After the buzzard he modeled aeroplane. It resembles a bird outstretched wings, and it soars glides through the air as a bird Dropped or thrown at any ang quickly rights itself. The gyro holds it even and upright unde conditions. When its propeller the machine settles slowly to ground without a jar, landing side up.

Gilmore is an expert mechanic is frequently called upon by the vada Narrow Gauge Railroad and ers to perform difficult repairs on tor cars and machinery of intr construction.

Sale of Bankrupt Stock Pomona Department Store

Bought On Sale At 50¢ on the $

Fresh, Clean Up To Date Dry Goods At Half

50c 27-in. Japanese Silk In 35 Different Colors and Shades ..... 25c yd.

The stock of Japanese silks from the Pomona Department Store; high class 27-inch silks in 35 different colors and shades. The grade sold all over the United States at 50c a yard. Today, while lot lasts, 25c yard. Come early for these. If you get here a little before 8 you can get the color you want.

$1.00 Silk Velvet Colors and Black ..... 5(

19-inch silk faced velvet, the regular $1.00 grade; blac a splendid assortment of the leading colors. The entir vet stock of Pomona Department Store on sale at 5(

$1.25 Foulard Silks And 27-inch Pongee ..... 63c yard

High class foulard silks, 24 inches wide; many of the famous Cheney Bros. shower-proof silks. All the leading colors. Also 5 pieces 27-inch all silk pongee. Regular $1.25 values. On sale 63c yard.

$1 Colored Taffeta Silk 49c Yard

45 pieces of 19-inch colored taffeta silks; splendid quality; a full range of popular colors; all the Po Department Store's stock of $1.00 silks at 49c yard. Come early and get first choice of these.

15c Silesia and Percaline, Yard 7½c

Yard wide Silesia and Percaline; in almost every known color; fresh, perfect goods, and quite a quantity; splendid lining materials that are much in demand; regular 15c grade on sale at 7½c yard.

Pomona Dep't Store Dress Goods 75c, 85c and $1.00 Values 39c Yard

All the dress goods stock of the Pomona Department Store. 38-inch Henrietta and cashmere, serge, flannel suiting and Albatross; 40-inch fancy wool plaids; 44-inch tailor suiting, 46-inch voiles, etc.; all colors; regular prices 75c, 85c and $1.00. Today, while the lot lasts, 35c yard.

6¼c Cambric 3c Yard

37-inch lining cambric, all colors, sold by Pomo partment Store at 6¼c and 7½c, on sale while q lasts, 3c yard.

25c Sateen 12½c Yard

36-inch sateen and other high-grade linings, mer all colors. Regular 25c grades, on sale at 12½c

Stylish Fall Suits
Actual $20 to $25 Values $10

Stylish cloth tailored suits for early fall wear. Close fitted and semi-fitted coats, satin-lined some set off with jet buttons and fancy collar—others plainly tailored—splendid quality cloth, in serviceable shades of gray, dark blue, cedar green and other desirable colors. All sizes to begin with. The biggest bargain of the year—suits worth $20 and $25, on sale today at $10.

Bankrupt Stock Handkerchiefs
Half Price and Less

The Pomona Department Store stock of women's and children's handkerchiefs; all kinds and all grades, from the plain hemmed handkerchief at a nickel up to fine hand embroidered and lace trimmed ones; some at half price, many less than half.

$3 Wash Skirts 95c

Linen finished wash skirts; 7 and 9-gore styles; white, tan and blue, plain and striped; $3.00 values. Today 95c.

$2.95 Sweaters 98c

Women's sweater jackets in white, cardinal and gray; all sizes; $2.50 and $2.95 values. Today 98c each.

Fashionable Waists Values to $3.50 $1.95

Attractive waists of real Irish linen, hand embroidered; also batiste, lace trimmed, and fine lawn with embroidery; a great variety of fashionable waists; some plainly tailored; models with mannish collar and cuffs; others in dainty designs and lingerie effects; fresh new goods values up to $3.50. On sale today at $1.95.

Bankrupt Stock Notions

Mercerized cotton floss for embroidery; all colors; regular price 4c skein. On sale at... 2c

5c gold hair pins; ball pointed. Today, box 2½c

5c hooks and eyes; 24 to a card; black or white. Today 2c

Brush skirt binding; all colors; worth 5c. Today, the yard 1c

Good cotton machine thread; black or white; worth 5c. Today, the spool 2½c

Mercerized pillow cord; all colors; worth 15c. On sale today, yard 5c

Hat pins, 5 to a card; worth 5c. On sale today, card 2½c

Bankrupt Stock Laces and Trimmings
At A Fraction Of Its Worth

All kinds of laces, edges, bands, insertions, allovers, etc. Every sort, color, quality and width. All sorts of braid and fancy trimmings, beadings, galloons, appliques, ornaments, etc., every color. Also embroideries of all kind, the complete stock of the Pomona Department Store, on sale today at the following very special prices:

Up To $2.00	Laces, trimmings and embroideries, yard 49c	Up To 50c	Laces, trimmings and embroideries, yard 10c
Up To $1.25	Laces, trimmings and embroideries, yard 25c	Up To 15c	Laces, trimmings and embroideries, yard 5c
Up To 75c	Laces, trimmings and embroideries, yard 15c	Up To 10c	Laces, trimmings and embroideries, yard 1c

Bankrupt Stock Women's Belts

All sorts of leather, fabric and elastic belts for women and children; pearl, gilt and oxidized buckles, belts, priced by the Pomona Department Store at 25c and 35c each, on sale today at..... 5c

Belting 1c Inch Bankrupt Stock

Elastic, silk and cotton belting, Pomona Department Store's stock, worth up to $1.50 a yard, on sale at 1c an inch.

$3 Blankets $1.95 Pair

Extra heavy wool finished 11-4 blankets in white or gray, with striped borders, very soft; $3.00 values on sale at $1.95 pair.

$2.50 Couch Covers $1.50

Heavy tapestry couch covers in Oriental colors; 60 inches wide and 3 yards long. Regular $2.50 value on sale at $1.50 each.

15c Cretonne 7½c Yard

Heavy quality, fancy cretonne, 34 inches wide; new patterns worth 15c, today 7½c yard.

Big Bargains In Fine Rugs

$35.00 Wilton Rugs; seamless; 9x12 feet	$25
$16.50 Brussels Rugs; seamless; 8.3x10.6 feet	$11.75
$6.75 Ingrain Rugs; good colors; 9x9 feet	$4.25
$2.50 Axminster Rugs; new patterns; 27x54 inches	$1.69

$2.50 Lace Curtains $1.50 Pai

High class lace curtains, white and Arabian shades; 40 different patterns to from; all widths up to 54 inches, 3½ and 3 yards long. Regular $2.50 curtai sale today at $1.50 pair.

$1.25 Curtains 62½c

Cross striped curtains of good quality madras; 45 inches wide, 2¾ yards long, for bungalows and cottages. Regular $1.25 curtains on sale at 62½c pair.

35c Bobbinet 17½c

Fine quality bobbinet, 45 inches in white or Arabian shades for cu door panels, bed sets, etc. Regular 35c, on sale today, 17½c yard.

Bankrupt Stock Ribbons All Kinds—Values To 25c 10c Y

Silk ribbons in Taffeta, satin, messaline and fancy weaves; al vet ribbons; all colors and some warp prints in Dresden Values up to 25c, on sale at 10c yard.

12½c Ribbons For 3½c

Ribbons of various sorts and kinds, taffetas, messalines, satin some velvets; widths up to No. 9, values up to 12½c, on sale at 3 1-3c yard.

Timely Special Announcements

IT THE WORLD-FAMOUS—
Cawston Ostrich Farm
the strangest sights in America."—New York American.
150 Gigantic Ostriches
OSTRICH CHICKS JUST HATCH
IN A BEAUTIFUL SEMI-TROPICAL PARK.
UND TRIP, including admission. Tickets for sale at
City Store 313 South Broadway

XICAB SERVICE— 30c F
hones { EX. 66 or 10749; MAIN 3196 / F 1658 } 10c EACH
6:00 p.m. to 8:00 a.m. only. Special rates a.m. to 11 p.m.
WESTERN MOTOR CAR COMPANY.

S ANGELES OSTRICH FARM—
ll Yellow Cars Transfer Direct to Farm. Fare 5c.
OSTRICH DANCE, 11:30 DAILY.
Excursion Tickets, round trip, and Admission 25c.
CITY STORE, 324 S. BROADWAY, LOS ANGELES.

Superb Routes of Travel.

NNING LINE—S. S. Cabrillo—Daily
SANTA CATALINA I
land Villa and Canv
NOW OPEN FOR BUSINESS.
ORTER'S CATALINA ISLAN
E. C. KAMMERMEYER, Director.
Free Camp Grounds With W
NNING COMPANY, 104 PACIFIC ELECTRIC BLDG.
PHONES: MAIN 4492; F6078.

AND ANNUAL
Arizona Reunion
and Picn
nice, Thursday, A
ry Few Minutes From Balloon Route Station. Hill
COS ANGELES PACIFIC RA

CIFIC MAIL S.S. CO.—For Hono
China, Manila, India and Around
mers Manchuria, Mongolia, Korea, Siberia, China,
in service, being largest vessels sailing from the
ipsic.
SAILINGS FROM SAN FRANCISCO
BER 3, 8, 14, 22; OCTOBER 5, 13, 20; NOVEMBER
21, 28, Etc.
From Eastern Ports for all Trans-Atlantic Steamship
nature apply to T. A. Graham, Agent, 600 South
Francisco, Seattle, Tacoma, Victo
STEAMERS
esident or Governor, Noon Thur
Santa Rosa, 11 a.m. Sundays
r San Diego, 9:05 a.m. WEDNESDA
passenger rates, including berth and meals.
T OFFICE, 180 S. SPRING ST. PHONES HOME
N 41. Right reserved to change schedule.
.85 FIRST CLASS SAN FRANCISCO
including berth and meals. Portland $18.50, $12.50
passenger service unsurpassed. STEAMERS

UP AND DOWN THE VALLEY.

PITH OF THE NEWS FROM OUT THE MIDDLE WEST.

[BY DIRECT WIRE TO THE TIMES.]

HICAGO, Aug. 25.—[Exclusive Dispatch.] Although it rained here almost all day the heat was well gh unbearable, owing to the humidy. The maximum temperature was with the minimum 72. Middle West mperatures:

	Max.	Min.
ipena	90	70
smarck	84	50
iro	93	76
eyenne	80	52
ncinnati	92	66
eveland	88	76
ncordia	92	72
venport	82	72
nver	86	58
s Moines	90	72
troit	92	68
vil's Lake	80	54
dge City	92	64
buque	82	70
luth	76	69
canaba	78	64
and Rapids	86	70
een Bay	92	72
lena	82	52
ron	88	62
lianapolis	96	68
nsas City	88	74
rquette	74	64
mphis	90	76
waukee	84	74
aha	90	72
Louis	94	78
Paul	80	68
lt Ste. Marie	82	62
ingfield, Ill.	92	74
ingfield, Mo.	92	72
ahita	89	72

PRISONERS IN ICE BOX.

[ASSOCIATED PRESS DAY REPORT.]

HICAGO, Aug. 25.—A hold-up man ducted a series of robberies exding over two hours last night, in ch Robert D. Kjeldsen, a saloonper and four of his patrons were victims. Entering the saloon of ldsen, the hold-up man, who was ng and natilly attired, forced the er by the display of a revolver nter the ice box. While the thief pocketing the contents of the register a patron entered. He forced, after his pockets had been ched, to join the proprietor in the box. Remaining behind the bar, man as each newcomer entered atened him with a revolver, robbed and ordered him into the now vded ice box. When its limits had reached, the thief waved a fare- to his prisoners and departed. were released by patrons who red and found the saloon apparly deserted. The thief obtained t $150.

CITY" OFFICERS ARRESTED.

[ASSOCIATED PRESS DAY REPORT.]

EVELAND (O.) Aug. 25.—One officer of the Juvenile Court ked a whole "city" government yesterday and hauled the Mayor, Chief of Police, a policeman and lderman away to court. The govent has been maintained for sevweeks by the boys at the Scranton infirmary playgrounds. The officers and citizens all were boys. The charge against the dignitaries, to which they pleaded guilty, was stealing several baseball uniforms and balls from the playground lockers. Superintendent Clark noted the theft a week ago and he at once called Chief of Police Earl Reithaler and Mayor Archie Bly into his office and told them to search their municipality for thieves. They promised to do their best. But the thieves were not caught. The Mayor and Chief looked sorely perplexed whenever the superintendent called on them to report. "This is indeed a mystifying case," said the Chief. "There is not a clew." The Mayor allowed the Chief was right. Then some disappointed aspirant to political office accused the heads of the government with Policemen Gordon, Kopp and Alderman John Doyle of being the thieves. The boys admitted the theft and promised to replace the goods.

ERLANGER VISITS JOHN D.

[ASSOCIATED PRESS DAY REPORT.]

CLEVELAND (O.) Aug. 25.—Abe Erlanger, the theatrical man, and John D. Rockefeller met at the Forest Hill golf links yesterday. Erlanger was an early guest by appointment. He did not play, and followed Mr. Rockefeller and Capt. Schofield over the course. M. B. Daly of the East Ohio Gas Company also accompanied the players. The Standard Oil chief told Erlanger and Daly that, while both were comparatively young men, they should lose no time in taking regular exercise. "I have received great benefit from playing golf here this summer," said Mr. Rockefeller. "I was slightly under weight when I came to Forest Hill, but now I am back to my normal weight."

BRAKEMAN SAVES FARMER.

[ASSOCIATED PRESS DAY REPORT.]

SPRINGFIELD (Ill.) Aug. 25.—J. M. Underwood, a farmer, owes his life to the presence of mind of a brakeman on the Chicago, Peoria & St. Louis Railroad. Riding upon the pilot of his engine, which was pulling a fast freight train, Brakeman Woodstock saw the body of a man lying across the rails directly in front of the train as it rounded a curve. Signaling the engineer, who slowed down the train with the emergency brakes, he extended himself forward on the pilot as far as posible and, with his foot, shoved Underwood from the track. When the train was stopped, Underwood was picked up at the foot of a steep embankment. Other than a painfully-bruised shoulder from coming in contact with the brakeman's shoe, he was uninjured.

MONUMENTAL FASHION.

[ASSOCIATED PRESS DAY REPORT.]

CHICAGO, Aug., 25.—Prices, styles and quality of monuments and tombstones will be discussed at the annual convention of the National Retail Monument Dealers' Association, which began a two days' session here today.

STERN BANKS OVERFLOWING.

of Pressure for Money to Move rops Discounted by Secretary of the Treasury.

[SOCIATED PRESS NIGHT REPORT.]

ASHINGTON, Aug. 25.—Western ks and those of the interior generare overflowing with money. They get along with little aid from rn banks.

is is the view of Acting Secreof the Treasury Norton, who has returned from Beverly, where he a conference with the President. talk indicating that the banks pressed for money with which to the crops seems to be discounted his view of the Acting Secretary. t for two months has there been ilure of a national bank.

HISTORIC TREES DYING.

E WAY FOR GEN. GRANT.

[SSOCIATED PRESS DAY REPORT.]

ASHINGTON, Aug. 25.—Historic , transplanted in the botanical den in front of the Capitol, which removed to make room for the e of Gen. Grant, are in a preous condition, according to Will- R. Smith, superintendent of the ens.

he Beck Elm is dead," said superident Smith today. "The life of Crittenden Oak is in doubt. The ard Elm may thrive. It is lookbetter. The Torrey and Howard are alive."

ator Beck of Kentucky, John enden, statesman, Senator Howard ichigan, Dr. Torrey, botanist of rnia, and Alexander R. Shepard, er governor of the District of mbia, were the men for whom the orial trees were planted near the tol, to be removed to make room the statue of Gen. Grant. The dation of the Grant statue is in and whether the trees live or the effigy of the great general ornament the spot from which were taken.

BEATS MAN TO DEATH.

n. Jeffries of Panama Kills William Chandler, Editor, With Revolver Butt.

Y DIRECT WIRE TO THE TIMES.]

PANAMA, Aug. 25.—[Exclusive Dispatch.] Gen. Herbert . Jeffries, who figured very rominently in the Panama evolution, killed William Nichols Chandler, editor of the anama Press, today, by beating him on the head with the utt of a revolver and kicking im savagely in the abdomen. The cause of the fracas that sulted in Chandler's death as an article supposed to reect on Mrs. Claude E. Guyant, ife of the United States Depty Consul-General here, with hom he eloped in June, and ister-in-law of Jeffries.

Jeffries was arrested. When old that the editor was dead e said he was "sorry," but hat he could not stand for the nsults that Chandler had eaped on the sister of his wife.

ANOTHER PEACE FLEET.

ACROSS THE PACIFIC.

[ASSOCIATED PRESS DAY REPORT.]

WASHINGTON, Aug. 25.—Another "Peace" fleet is to be sent across the Pacific by Uncle Sam. It will comprise eight of the strongest and fastest cruisers in the naval force, and will leave San Francisco a week from next Sunday. It will be occupied with its mission, which is declared to be friendly, more than five months. The vessels which have been ordered to prepare for the journey are the armored cruisers Tennessee, California, South Dakota, Washington, West Virginia, Colorado, Maryland and Pennsylvania.

According to the Navy Department's schedule of their 23,000-mile journey, after making several side trips to Chinese and Japanese ports, the whole squadron will reassemble at Yokohama and will sail for home January 19, 1910.

NO POLITICS IN CENSUS.

APPOINTEES MUST CHOOSE.

[ASSOCIATED PRESS NIGHT REPORT.]

WASHINGTON, Aug. 25.—President Taft has made it clear that he does not intend that census work and politics shall be mixed.

Acting Secretary McHarg, of the Department of Commerce and Labor, today received a letter from Mr. Carpenter, secretary to the President, stating that census supervisors who hold political positions, such as secretaryships or chairmanships of county committees, must give up either their political or government positions.

DOGS AS POLICE.

GERMAN SHEPHERD BEST.

[ASSOCIATED PRESS DAY REPORT.]

WASHINGTON, Aug. 25.—The dog as a detector of criminals and the qualities and characteristics that make any particular breed valuable for this purpose, are subjects discussed in a communication from Consul-General Frederick W. Cauldwell of Berlin, to the Department of Commerce and Labor.

The bloodhound is declared by Mr. Cauldwell to be inferior to the "German shepherd dog," known to be a pure police dog.

These dogs have intelligence, "good noses" and deliberation in following a scent; agility and strength, coupled with gentleness and an utter lack of savage traits. Trained, these dogs sell in Munich for $72 ach. Untrained they are sold for prices ranging between $18 and $24.

LAW RELEASES CONVICT.

SERVED NEARLY A YEAR.

[ASSOCIATED PRESS NIGHT REPORT.]

WASHINGTON, Aug. 25.—The two-year sentence of Louis Hinderstein, convicted at Baltimore in October, 1908, on a charge of harboring and maintaining an alien girl for immoral purposes, was today commuted to expire immediately.

The action was based upon the recommendation of Atty.-Gen. Wickersham, who was moved by a decision of the Supreme Court declaring unconstitutional section 3 of the immigration act of February 20, 1908, under which Hinderstein was convicted.

The section of the act in question was declared unconstitutional because it interferred with the police laws of States and cities.

WASHINGTON BRIEFS.

Sons of Veterans Dance.

WASHINGTON, Aug. 25.—Receptions and sightseeing trips occupied the attention of the delegates attending the annual encampment of the Commandery-in-Chief, Sons of Veterans, U.S.A., today. Tonight there was a ball, the leading social event of the encampment.

PINCHOT CONTROVERSY.

(Continued from First Page.)

date, this morning, the Washington Post says that three and possibly four officials of the Interior Department are open to indictment on the face of the charges made by Glavis. The latter's side of the controversy is understood to be accurately reflected in a dispatch published, also in the Post, under a Seattle date.

GLAVIS'S ACTION RESENTED.

[ASSOCIATED PRESS NIGHT REPORT.]

WASHINGTON, Aug. 25.—The President has taken cognizance of charges made by L. S. Glavis, chief of the division of the general land office in the Northwest, with headquarters at Seattle, against his superiors.

Mr. Glavis has presented a report to the President, in which he is understood to have attempted to show that higher officials of the Interior Department have been unnecessarily concerned in the expedition of what are known as the Cunningham claims to valuable coal lands in Alaska, and in doing so, acted entirely independently of the general officers of the department.

The officials are much incensed over the report, but they take the position that as they are preparing a report for the President, their lips are sealed against any outside discussion of the subject.

This was the attitude assumed by Commissioner Dennett, who only today arrived from an inspection tour through the West, and acting Secretary Pierce coincided with this view. The two officials were engaged early in the day with Asst. Atty-Gen. Lawler in consultation with reference to the proposed report to Beverly and assurance was given that it would be put in shape as soon as possible.

The incident is regarded generally as a phase of the conflict between the Interior Department and the Forestry Service. It is felt in the department that Mr. Glavis is coöperating with the Forestry Bureau, and this circumstance adds no little to the resentment there expressed.

STRANDED SCHOONER RESCUED.

Fair Oaks, Blown on Spit, Is Pulled Off by Tug, But Deckload Is Lost.

[ASSOCIATED PRESS NIGHT REPORT.]

HOQUIAM, Aug. 25.—The steam schooner Fair Oaks, which was blown on the North Spit and stranded while attempting to pass out over the Gray's Harbor bar during a sixty-mile gale this afternoon, was pulled from her perilous position by the tug Cudahy tonight and is now outside the bar. The steamer's deck load of lumber was lost when she went ashore.

The United States gunboat Yorktown, which was lying outside the bar waiting for a chance to enter the harbor, stood by the unfortunate vessel ready to take off the crew and render other assistance should the vessel begin to break up. The extent of the damage sustained by the steamer is not known.

LOCAL TRAVELERS.

Los Angeles People Who Are Registered at Hotels in Other Cities.

[BY DIRECT WIRE TO THE TIMES.]

NEW YORK, Aug. 25.—[Exclusive Dispatch.] The following Los Angeles people are registered tonight at New York hotels: Imperial: G. B. Geran and wife; Manhattan: S. H. Smith and wife; Churchill: Mrs. Thomas; Bartholdi: C. G. Illingworth and wife. From Riverside: Navarre, E. C. Fulchir.

IN CHICAGO.

CHICAGO, Aug. 25.—[Exclusive Dispatch.] The following Los Angeles people are registered tonight at Chicago hotels: Congress, Norman W. Church, C. W. Nebeker, Theodore Martin; Auditorium, Mrs. N. E. Smith, Miss M. Schindler; Stratford, Alfred G. Wittes.

IN SAN FRANCISCO.

SAN FRANCISCO, Aug. 25.—[Exclusive Dispatch.] The following Los Angeles people are registered tonight at the Hotel St. Francis: G. H. Hayes, W. F. Parker, wife and son; J. T. Birch and wife, G. A. Tweedy and wife, H. E. Moore and wife.

SPECIAL for one more week—all our 15-year-old wines, regular $1.25 per gallon, this week only 90c; our Am. Pride bourbon, bottled in bond, regular $1.25, this week, 85c. All beers at brewery prices. Free delivery. ED. GERMAIN WINE CO., 833 South Main st. Main 928, Home 10813.

Sample Shoes, Top Floor, Bryson Blk. Biggest shoe bargains in town.

City Hotels.

CUT THIS AD OUT—GOOD FOR BUS FARE TO HOTEL MELROSE

HOTEL MELROSE

200 Rooms 150 Baths $1 per day

120 So. Grand Avenue

The Hinman The most elegantly furnished Apartment Hotel in California. Single rooms or suites of two or more, with bath and with or without buffet kitchen. Summer rates. R. A. GREEN, Proprietor. Corner Seventh and Figueroa. Home 10057, Sunset Main 1037.

$10.00 PER WEEK—American Plan For the months of Aug., Sept. & Oct.

HOTEL HOLLYWOOD, Hollywood, Cal.

Midway between Los Angeles and the ocean. Write for booklets. Phone 57011.

WALDEN APARTMENTS New apartments, completely furnished. Block south of Redondo Hotel, on Catalina ave. Bath with each suite. REDONDO BEACH, CAL. MRS. SPRINGER, MGR.

When You Visit Los Angeles Stay at

KING EDWARD HOTEL

ABSOLUTELY FIRE PROOF

All outside rooms, with hot and cold water. Steam heat; telephone in every room. Single room 75c per day—two people, $1. Front room $1 per day—two people, $1.50 per day. Room with bath, $1.50 per day—two people, $2 per day. European plan. Excellent cafe in connection. Special breakfast, 35c. Special luncheon, 35c.

COL. E. DUNHAM—W. E. SMITH, Proprietors.

HOTEL ORENA

706 West 7th St., opposite postoffice. Beautifully furnished.

Hotel Preston

206 East Ninth. Strictly modern apartments or single rooms; wall beds, buffet kitchens, steam heat, excellent service. Reasonable rates per day. Special rates to permanent patrons. Phone F4164.

Hotel Leighton

Opposite Westlake Park.

European Plan

$1.00 day up. First-class cafe in connection. Spend Sunday with us. I. M. WOLFF, Manager.

Hotel Sequoia

819 S. OLIVE.

Under New Management.

European plan. Modern, well furnished, cool, quiet, steam heat, hot and cold water in every room, private and free bath. Just a step to business center. Elevator and bell service. Special low rates to permanent guests.

WESTLAKE HOTEL—720 Westlake Ave. Phones 51011, Main 36. Select family Hotel on the American and European plan. Large Sun Parlor and billiard room free to guests. Table unexcelled. Summer rates now in effect. Special to families. ROBT. D. MURRAY, Proprietor.

Resorts.

Rosebine Ranch Resort (4000 ft. Alt.) Acton, Cal. The typical "Wild Western" cattle ranch, just opened to the public. Excellent deer hunting right on the range. Low summer rates. Full information Peck-Judah Co., 553 S. Spring, or Times Bureau, 531 S. Spring. Fare on S. P. only $1.75.

Arrowhead Hot Springs

GREATEST PLACE IN THE WORLD FOR THE CURE OF RHEUMATISM.

Ho for Seattle

And the North Country

We have valuable information, literature, etc., regarding Seattle Hotels as well as all the points north—We can give you Free help in arranging your tour—no charge.

SUNSET MAGAZINE HOTEL AND RESORT INFORMATION BUREAU

City Ticket Office Southern Pacific

SIXTH AND SPRING STS

7 OAKS AND BEAR VALLEY

MOUNTAIN RESORTS

Ideal places to spend a vacation. Detached cottage plan. Excellent accommodations. Fine trout fishing. Every means for recreation. For rates and information address Manager Seven Oaks, Redlands, Cal., Times Information Bureau, or Peck-Judah Co., 553 So. Spring.

Pinecrest

California's finest mountain resort. Located in the San Bernardino Mountains. For rates, bookiets, etc., see PECK-JUDAH CO., 553 S. Spring St. Southern Pacific Co., 600 S. Spring St.

SAN JACINTO HOT SPRINGS

Wonderful cures effected by the hot mud sulphur baths. Trained attendants. Modern hotel and bath houses. On the Santa Fe. See Geo. P. Taylor, Security Building, or Peck-Judah Co., 553 S. Spring.

City Restaurants.

Pacific Electric Grill and Buffets

COR. SIXTH AND MAIN STS.

Fit for a king. Best place in town to eat. Commercial lunch, 25c. French dinner, 50c, with wine. A la carte all day. Again under Eugen Machtia's management.

Cafe Bristol

If you appreciate fine and varied menu, prompt service and good music, dine at the Cafe Bristol. The coolest dining-room in the city. Music by Bristol Orchestra. Entire basement H. W. Hellman Bldg., 4th and Spring.

Levy's Cafe

Business Men's Lunch Daily in Grill, 40 cents, including coffee, tea, beer or wine. Quick service.

For a good meal and good music go to the old reliable.

Palace Cafe

Corner First and Spring streets

A. JAHNKE, Prop.

Europa The oldest and best Italian Restaurant in the city. Celebrated for its spaghetti and ravioli. Lunch 35c. Dinner 50c. 312 W. Seventh st., between Broadway and Hill.

ANGER RESTORES SPEECH.

LA CROSSE (Wis.) Aug. 25.—George Purdy, an old soldier, had not spoken for forty years until today. It made him so furious when he heard the Rev. John Beach attack the Masons that his speech came to him all at once. He not only denounced Beach in strong terms, but gave him a beating besides.

BUILDING STRIKE IN CHICAGO.

CHICAGO, Aug. 25.—Millions of dollars' worth of building construction work in Chicago's business district was halted suddenly today by a sympathetic strike order. The fight is one to a finish between the newly organized building trades council and Martin B. (Skinny) Madden's old Associated Building Trades.

Resorts.

The Times Branch Office and Free Information Bureau 531 South Spring St.

Open Daily 8 A. M. to 9 P. M.

Advertising Copy and Subscriptions Received

Telephone Sunset: MAIN 8200. Home 10391

THE TIMES FREE INFORMATION AND RESORT BUREAU is for the accommodation of those seeking recreation, rest and recuperation among seashore and mountain resorts. Particulars are furnished regarding Hotels; their attractions, rates, etc. Photographs, circulars and transportation literature are kept on hand for inspection and distribution. Times readers can obtain here, in a few minutes, information that would take a week and in many instances longer to procure if they were compelled to write for it.

HOTEL VIRGINIA

Long Beach, Cal.

The most superbly situated strand standing hostelry in the world. Offering every convenience and luxury of the twentieth century. Attractions are bathing, boating, fishing, tennis, thirty-piece band, vocal concerts and Virginia Orchestra. American plan. Moderate rates.

CARL STANLEY, Manager

HOTEL MARYLAND

PASADENA

OPENS OCTOBER 1ST FOR THE SEASON OF 1909-10.

Reservations may be made by letter or conference with

D. M. LINNARD, Manager

Follows Camp

Most Popular Mountain Resort in Southern California

There is something doing all the time—picnics, barbecues, swimming, dancing every night, music by Philleo Orchestra, good fishing and hunting. Take Santa Fe or Pacific Electric to Azusa. Stage leaves there daily 9:30 a.m. See Peck-Judah Co., 553 S. Spring, or write or phone R. M. Follows, Azusa. Phone Home "Azusa 52."

HOTEL CASA LOMA

REDLANDS

The Coolest Spot in the San Bernardino Valley

SPECIAL SUMMER RATES

HOTEL DECATUR

OCEAN PARK, CAL.

NEW MANAGEMENT

Fronting the finest beach on the coast. Elevator, hot and cold water. Modern throughout.

EUROPEAN PLAN. B. Silloway, Manager.

Sunset 2641. Home 4020.

QUEEN OF THE PACIFIC.

HOTEL REDONDO

And its SEVEN ACRES TROPICAL GARDEN. OVERLOOKING THE SEA. Famous as one of the most beautiful spots in California. Do not miss it.

SPECIAL RATES TO FAMILIES.

Regular Dinners Served in the Great Palm Dining-Room. REDONDO BEACH.

Ye Alpine Tavern

Situated on Mt. Lowe. A mile above the sea. American plan, $3.00 per day, $15.00 per week. Choice of rooms in hotel or cottages. No consumptives or invalids taken. Telephone Passenger Dept., Pacific Electric Ry., or Times Free Information Bureau, for further information.

Camp Rincon

Gem of the San Gabriel Canyon. Music by Nelson-Whittemore Orchestra for dancing. Corn roasts at campfire. Dancing in the pavilion, trout in the river, swimming in plunge, tennis, croquet and a general good time. For information, see Times Free Information Bureau, 531 South Spring street; Peck-Judah Co., 553 South Spring street, or H. D. Briggs, Manager, Azusa.

Radium Sulphur Springs COLEGROVE, LOS ANGELES

TAKE BATHS IN LIQUID SUNSHINE

DRINK THE MOST CURATIVE MINERAL WATERS IN CALIFORNIA.

It is radio-active, germicidal and purifies your blood by destroying disease germs, thereby revivifying, rejuvenating and increasing your Vital Force and circulation. THE ZOT BATHS are a positive specific and cure Rheumatism, Asthma, Chronic Colds, Alcoholism, Constipation, Obesity, Poor Circulation, Neuralgia, Sciatica, Diabetes, Bright's Stomach, Heart, Liver, Kidney, Bladder, Blood, Skin, all Nervous and Spinal Diseases, Female Troubles. Beauty Baths make skin velvety, removes dandruff, grows new hair. Golden Gate and the bay, and on the other bay cities, with the background, are most IT SPARKLES AND FOAMS LIKE CHAMPAGNE. Seemingly hopeless cases cured. Physician in charge. Send for booklet. Water by bottle or case. Take Vernon Avenue cars, via Broadway, direct to Springs. [illegible]

GREAT NORTHERN RAILWAY

WHY NOT GO EAST

Via San Francisco, Portland, Seattle and Spokane, a delightful trip through the magnificent scenery and growing cities of the Great Northwest? IT COSTS NO MORE. Phone Sunset 1316, Home F1364. J. W. Phalon, Trav. Frt. and Pass. Agent., 606 So. Spring St., Los Angeles.

Indian Day, Aug. 26th, Strain's Camp

Mt. Wilson. For information see Times Information Bureau, 531 South Spring Street, PECK-JUDAH CO., 553 South Spring Street, or telephone F. B. ROSS, Mgr., Suburban 5-4 Bells, Pasadena.

Carter's Camp

Cool, Quiet, Restful

SANTA ANITA CANYON.

SIERRA MADRE MOUNTAINS.

Take Sierra Madre cars to end of line, then one-half mile to camp. Stage meets cars. No consumptives or invalids. Home phone, Sierra Madre, Red 20.

Sulphur Mountain Springs

Vacation is at hand; come to us. Restful for the weary, plenty doing for the more active. Read our ad. Sundays. Call The Times' Free Information Bureau, 531 S. Spring St., city, or write us at Springs P. O., Ventura Co., Cal. Home phone 742, via Santa Paula.

ELSINORE Lake View Inn and Hot Springs

M. A. GARDNER, Mgr.

Overlooking Lake Elsinore. Swimming pool, mud, sweat, plain and plunge baths. Free consulting physician. Curative properties of our springs the best. Excellent rooms and table. Autoists' half-way house to San Diego. The Times Free Information Bureau, 531 S. Spring.

Bimini Hot Springs Hotel Los Angeles

The most curative treatment known for rheumatism; delightfully situated; hot mineral water, steam heat, and telephone in every room; no noise, no dust, and no tips. Street car to door, 5c fare. Dr. G. W. Tage, Medical Supt.

ELSINORE, Bundy Hot Springs Hotel AND COTTAGES

Curative Hot Sulphur baths under Hotel roof. Free consulting physician. Good home cooking a specialty. The Times Free Information Bureau, 531 S. Spring. Address F. A. Amsbury.

Cold Brook Camp "The Beautiful Mountain Resort," on the ice-cold headwaters North Fork San Gabriel River, 20 miles from Azusa. Trout fishers' paradise. Grand scenery. Hunting, camping, trails, all indoor and outdoor sports. Home cooking. Moderate charges by day or week. Address all bureaus or R. W. DAWSON, Azusa, Cal. Stage meets 9:45 a.m. train, daily, at Azusa.

Wheeler's Hot Mineral Springs 97 miles from L. A. via S. P. to Nordhoff and 7½ miles stage ride. Altitude 1200 feet. Shady mountain stream. Fine fishing, good trails and saddle animals. Hot mineral water plunge and tub baths. Cottage rooms, board and baths, $12 to $18 per week. Furnished tent cottages for housekeeping. Particulars at Times Bureau or Peck-Judah Co., 553 S. Spring St. MRS. R. A. BLUMBERG, Prop., Nordhoff, Ventura Co., Cal.

Mountmorres In the Santa Monica Mountains, overlooking the ocean, 4 miles from the beach, 1½ miles from car line, ½ hour from Los Angeles. Good tennis court. Hunting, mountain trails. Ideal place for those requiring peace and quiet. For particulars apply MOUNTMORRES, Sawtelle P. O., California.

GLENN RANCH Now open. Good trout fishing. The only real farm resort in Southern California where the table is abundantly supplied with fresh eggs, milk, fruit and vegetables. Information at The Times' Free Information Bureau, 531 S. Spring st. Daily stage from Keenbrook.

Camp Baldy Elevation 4700 feet. In San Antonio Canyon. The finest Mountain Camp in Southern California. Splendid automobile road. Rates $3 per day, $15 per week. For folders and information address CAMP BALDY, ONTARIO, CAL.

RICHARD CAMP 2½ miles from Sierra Madre, on the old Mt. Wilson trail. Elevation 3250 feet; most accessible mountain camp to Los Angeles. Plenty of shade and running water; an ideal spot for your vacation. Information Peck-Judah Co., 553 So. Spring St., Times Information Bureau, P. O. Box 161, Sierra Madre.

Resorts.

Times Branch Office
531 S. Spring
DIRECTORY OF ...
SUNSET TELEPHONE Public Pay Station.
C. H. LIPPINCOTT & Co. Hollywood and farm lands.
TIMES FREE INFORMATION Hotel, Resort and Railway and literature.
BOOKLOVERS & TABARD ... W. C. LOUGHRIDGE
SOUTHWEST TURQUOISE Gem Cutters and Jewelers
TIMES-MIRROR CO. Times "Want" ads.
SUNSET MAGAZINE Subscription Department
AMES BROS. "See America" ... inets and hotel representatives
SAN JOAQUIN VALLEY INFORMATION BUREAU
Lectures and Stereopticon J. W. BLEDSOE
BOND DEPT. N. Y. ... CO.

Tallac and ...
The resorts that have ... famous for its fishing ... way at the northern end ... ways famous for its ... the only hot springs ... in themselves and the ... of the waters. Tallac ... end of the Lake, is ... advantages and location ... innumerable small lakes ... stocked with several ... make it the delight of ... All within easy walking distance. Most scenic ... bile road in all America. Peck-Judah Company ... formation Bureau. Lawrence ... Tallac and Brockway.

Yochs Laguna ... Hotel
Laguna Beach ...
RATES $10 ...
Salt water bathing is a ... is almost life itself. The ... tainous coves and beaches ... Hotel make Laguna Beach ... recuperate. Furnished cottages ...
Automobiles meet trains at Santa Ana. Leave Santa ... 3:10 p.m.
City office, 531 S. Spring ... particulars write or phone ... tance phone Main 254.
T. P. ...

New Zealand Australia
S. S. Mariposa sails ... Sept. 11, Oct. 17, Nov. ... with Union line for Wellington ... from U. S. to New Zealand ... $181. Ret. $260; 2nd, $98.50 ... 1st class, $125. Line to ... 21. R. T., $110. S. S. ... Sept. 18, Oct. 9, 30, etc. ... 534 S. Spring st. Phones ...

IDYLLWILD
AMONG ... Cottages ... rent. ... Splendid ... some ... ING ... Write ... booklet ... kins. ...

Oakglen ...
A family home in the ... tached bedrooms, ... horses, tennis, hunting ... der big oak trees. For ... and special rates, see ... 553 So. Spring St., or ... tion Bureau. Address ...

Glen Alpine ...
Lake Tahoe. September ... celled. E. H. Coleman ...

San Francisco
Magnificent P... San Fr...
No city in the world ... a more impressive or ... does San Francisco. ... is spread at one's feet ... itself the wonder of the ... the busy waterfront ... changing scene with ... every description from ... to the Italian fishing ... Golden Gate and the ... bay, and on the other side ... bay cities, with the ... background, are seen. So varied and picturesque ... this panorama that the ... travelers never tire of ... nificent view as here ... from the Terrace, the ... guest rooms of the Fairmont ... superbly situated hotel ... From its commanding ... the bay and the Golden ... walk on its Terrace is ... cisco spread at one's ... remarkable location ... accessible. It can be ... Depot by the Sacramento ... cars in less than ten ... ten-minute ride (including ... the Third and Townsend ... banking district, wholesale ... ters, and Market street ... are but five minutes ... operated by the Palace Hotel ... also owns the New Palace ... building on Market street ... the European plan only ... somely furnished room and ... from $2.50 per day upwards.

HOTEL STEWART
SAN FRANCISCO
Geary St., above Union ... just opposite Hotel St. ... European plan, $1.50 ... American plan, $3.00 ...
A new downtown ... and brick structure ... at a cost of $150,000 ... comfort and convenience ... car lines transfer ... parts of the city ... meets all trains and ... If you want comfort ... lence and luxury at ... sonable price stop at
HOTEL STEWART

Hotel Normandie
San Francisco
Sutter and Gough ... line from ferries ... order hotel, both ... the management of ... formerly manager of ...

All sunny ...
Hotel Co...
Stockton Street ...
European Plan ... can Plan ...

STIGATION ADVANCED.

Made in Itinerary of ... State Commission.

... Hearing Set Earlier Than Expected.

... All Coast Hearings ... Set Ahead.

[... PRESS NIGHT REPORT.]

...TON, Aug. 25.—A change ... of the Interstate Commission ... Pacific coast ... today.

... that the work ... would begin at ... Commissioner ... has assigned the ... hearing at Salt Lake ... September 22. The case is ... commercial club traffic ... Salt Lake against the ... & Santa Fe railroad ... carriers. It involves ... both westbound and ...

... of the rehearing of the ... against the Northern ... and others, known as ... rate case, is made for ... September 29.

... the advance in the dates ... of these two cases will ... advance the dates of ... cases in Seattle, Portland, ... Francisco, Los Angeles and ...

... RATE CASE. ... TEXT OF OPINION.

[... PRESS NIGHT REPORT.]

...TON, Aug. 25.—It is re... ... that the Interstate ... Commission will appeal to ... Court of the United ... the decision of the United ... Court at Chicago in the ... rate case.

... the commission have ... the complete opinion ... until that has been ... determination as to the ... procedure will be outlined.

... VERDICT. ... ETT SUIT DISCONTINUED.

... ERING DROPS PLEA ... DIVORCE.

... is Made in Court ... Expunged from Rec... ... Is Said That Five... ... ghter Interceded for ...

[... WIRE TO THE TIMES.]

... Aug. 25.—[Exclusive ... suit for divorce, be... by Mary Mannering ... husband, James K. Hack... ... today by order ... of the Supreme ... Court's order was based ... of the actress and ... her counsel, Wilder, ... represented to ... that their client did ... her suit and desired ... from the calendar.

... Clifford W. Hart... ... the petition for an ... the action. No ... made in court concern... ... attitude by Mrs. ... her husband. That ... desperately to ... conciliation was made ... him soon after the ... His beautiful wife, ... deaf ear to his en... ... her lawyers ...

... left her hus... ... her little daugh... ... The child is 5 ... her father was pas... ... For the sake ... Mrs. Hackett ... many emissaries ... would not heed their ...

... repaired, however, ... and month by ... his pleading. When ... to see his little girl ... make the child his ... it is said, he was ...

... RULING UPHELD.

... Liable to Duty if ... One Ship to An... ... Foreign Port.

[... WIRE TO THE TIMES.]

...CISCO, Aug. 25.—[Exclu... Collector Stratton has ... from Washington ab... ... his ruling to the ... from the Phil... ... would come into the ... duty free if shipped ... become liable to ... transferred from one ves... ... at a foreign port en ... was made on an im... ... cigars which were ... in a local steam... ... port transferred to a ... steamer. Col... ... held that the fact of ... billed through from ... Francisco did not cure ... them in a for... ...

... also in receipt of in... ... effect that, owing to ... the Philippine tariff ... a line of steam... ... be installed between ... New York ... to benefit by the ... Philippines, and, ac... ... received here, ... is pushing the project ...

... HANGS HIMSELF.

... County Jail With ... Blanket at ...

[... WIRE TO THE TIMES.]

... Aug. 25.—[Exclu... ... with a twisted blan... ... cell door, Samuel ... arrested for ... a Kern police... ... night in the ... and deprived ...

HARRIMAN FORTIFIED.

(Continued from First Page.)

by the fatigue of the journey from the ship.

The convalescence of the distinguished invalid is a matter of conjecture. He has decided definitely to remain at his estate here until he has fully recovered his normal strength, which he admits is now at low ebb.

The magnficence of thirty rooms which have been finished in the house, which will contain more than one hundred, did not impress Mr. Harriman as strongly as did his private inclined railway which is the only means of reaching the house on the summit of the mountain unless one attempts to make the long and tiresome journey by foot.

After leaving the railroad station here, it is necessary to drive quite a distance before coming to the outer line of the Harriman estate. Then it is necessary to traverse fully five miles of private road belonging to Mr. Harriman, access to which is given only to those who are invited.

Then comes the inclined railway, which is a large platform capable of carrying automobiles and horses and carriages up the steep mountain side. It is operated by a cable from an electric power house, which also provides the lighting for the estate and all the water required.

DEVELOPMENT OF ROADS, SOLE PLAN.

[ASSOCIATED PRESS DAY REPORT.]

NEW YORK, Aug. 25.—Sustained by sheer determination and will-power, E. H. Harriman, after a trying ordeal accompanying his arrival from Europe, is today beginning the after-cure for which he returned to his home in Arden, after a rigorous treatment at Badgeistein.

His weakness, resulting from ill health and rigid diet while abroad, was accentuated on his arrival by an attack of nausea yesterday while coming up the harbor, and it apparently required considerable exercise of nervous force on Mr. Harriman's part to carry him through the transfers from the liner to the tug which bore him to his new home and to face and answer the questions of the many newspaper men.

Although Mr. Harriman seemed physically weak, he was as vigorous mentally as ever. He displayed a determination to put the best possible face upon his condition, asserting that he was feeling better and outlined plans for the further development of the railroad properties under his control.

Although Mr. Harriman talked about his railroad plans with manifest interest, he declined to discuss the reported plans for the segregation of the assets of the Union Pacific Railroad, which has been reported as being in prospect.

"The only thing that concerns me," he said, "is the development and improvement of the lines under our charge, and that we may take advantage of these prosperous times to complete these developments."

Arriving at his new home on the mountain top at Arden, Mr. Harriman repeatedly expressed his delight at the progress made during his absence in completing the house and grading the grounds, and declared his pleasure in getting home again.

"The German food may be all right, and the champagne baths may be all right, but the rest cure right here will be the only cure for me," he declared.

He walked without assistance from his car to his automobile at the Arden station.

Arriving at the house, he assisted Mrs. Harriman from the car and walked a distance of two city blocks to the entrance.

Without assistance, but aiding himself by holding to the railing, Mr. Harriman climbed a flight of steps leading to the terrace garden and entered the house from the terrace.

HARRIMAN'S CASE MEDICAL TOPIC.

[BY DIRECT WIRE TO THE TIMES.]

VIENNA, Aug. 25.—[Exclusive Dispatch.] The case of E. H. Harriman is the principal topic of conversation in medical circles of Vienna, not only on account of the prominence of the patient, but because of the peculiar phases of his disease. A leading Vienna physician, who is high authority on the treatment of nervous diseases, said today that cases of rigidity of the vertebral column like Harriman's are generally caused through rheumatic or chronic inflamation of the joints of the spine or of the muscles surrounding them. The disease attacks the patient very slowly and it is generally some years before the whole vertebral column is rigid.

Until a few years ago the disease was thought to be rare, but this was due to the fact that the patient as well as the physician often overlooked the cautal seat of the trouble, because this manifested itself in nervous symptoms or pains in other parts of the body quite remote from the spine. Hence many cases were wrongly diagnosed. After the publication of the articles by Prof. Strumpell and Dr. Berthold Bare on the disease many cases were reported in the medical journals.

It remained for Dr. Bare to prove that cases of rigidity of the spine, which after many years ended in ossification of the joints, and were then given up as incurable, were really curable, as he succeeded in several cases which had been regarded as hopeless.

Cures, said the physician interviewed by the correspondent, cannot be effected by baths or drinking the waters of spas or by other superficial methods. The patient must be treated by a physician with the most exact knowledge of the anatomical circumstances of the case for several hours daily over a long period.

When such treatment is applied to patients in advanced stages of the disease they are frequently cured.

OPERATION IS RUMOR AT ARDEN.

[BY DIRECT WIRE TO THE TIMES.]

ARDEN (N. Y.) Aug. 25.—[Exclusive Dispatch.] Unless E. H. Harriman shows positive signs of recovery from his German bath at once there will be a consultation of physicians at Arden within the next three days and preparations made for a radical operation. The operation was discussed on board ship with Dr. Lyle and the ship's surgeon. The financier's condition in midocean was considered very grave at times.

Harriman himself prevented a possible operation on board ship with the assertiveness that showed itself in his railroad merging. The information leaks from every quarter of the Harriman home, the house servants, the coachmen, the chauffeurs and a great majority of the two hundred men on the estate, already speaking in whispers of the railroad king's deplorable condition and the extreme means that are to be taken in three days if there is not a slight sign of improvement.

The operation will be for an easement, if not for a permanent curing of a "nervous cancer complaint," as it is called.

KISMET.

DAME FORTUNE HELPS POLICE.

Soft Drink Mixer Arrested for Stabbing.

Chance Flung Word of Friend Gives Clew.

Too Drunk, Says Prisoner, to Be Responsible.

A chance remark dropped by a friend of Selby ("Shorty") Wright, a soft-drink mixer, led to his arrest yesterday on a charge of having stabbed Fred Sattler, who lies in the Clara Barton Hospital with a deep knife wound in his left side and his lung pierced.

Sattler was wounded Monday evening at Fifth street and Broadway,

Selby Wright,
arrested on charge of having stabbed Fred Sattler. He declares he was not responsible, because drunk.

after he had separated Wright and another man, who were fighting.

The prisoner has made a full confession to the police, and declares he was drunk at the time he wounded Sattler.

"I was fighting with a man named Hughes about a girl," Wright is alleged to have told the detectives. "When this fellow came along and interfered it made me mad. I was so drunk I didn't realize what I was doing when I pulled my knife and stabbed this man."

As soon as Wright made his escape from the wounded man, who knocked him down, he went to the home of B. L. Diffley, No. 315 West Fifth street, and gave him the knife, saying he did not want to be caught with the weapon in his possession.

Last night Diffley went for a walk with a companion. As they passed the spot where Sattler was wounded, he remarked, "'Shorty' Wright stabbed a man here yesterday."

A detective was standing near by, and heard the conversation. The clew was all he needed to solve the mystery as to the identity of Sattler's assailant. The officer soon found his address at No. 219 East Twelfth street, and took him in custody there yesterday.

Wright is held at the Central Police Station on suspicion. No formal charge will be placed against him until the outcome of Sattler's wound can be ascertained. The injured man was reported by surgeons at the Clara Barton Hospital last night to still be in a precarious condition.

Hartford (Ct.) Lodge, No. 35, I.O.O.F., last night telegraphed to the local lodge of the order, asking that the Relief Committee at once take steps to help the wounded man if he required any assistance from the order. Sattler formerly lived in Hartford, where he worked for the Capitol Foundry Company, and he has a brother working for that concern. He joined the order while in Hartford.

At the Clara Barton Hospital, the wounded man was reported last night to be holding his own. It was stated that it would be four or five days before it could be known whether he would recover, but that, so far, he has been doing well, and that his immediate death was not expected.

CHARGED WITH FORGERY.

R. Kleiel, a street-car conductor residing at Covina, was arrested last night and locked up in the City Jail to wait trial on a charge of forgery. He is alleged to have forged the names of his father, W. F. Kleiel, and a friend, J. Walter, to checks on the Bank of Covina amounting to $3000. All of the forged checks are said to have been passed on local firms.

DUBLIN LIKES SHAW'S PLAY.

Drama Ruled Off by London Censor Regarded as Brilliant Work.

[ASSOCIATED PRESS NIGHT REPORT.]

DUBLIN, Aug. 25.—George Bernard Shaw's play, the "Showing Up of Blanco Posnel," the prohibition of which, by the censor in London, led to the appointment of a parliamentary commission to inquire into the censorship of plays, was produced in the Abbey Theater here tonight without disorder or public disapproval.

Mr. Shaw consented to omit some of the sentences offensive to the church.

A large force of police attended in the expectation of trouble, and every seat was filled.

The passages that had incurred official censure were received with composure. The general verdict was in favor of the play, which was pronounced one of the author's most brilliant works.

No one is able to understand why the play was prohibited by the London censor.

AMBUSHED NEAR HOME.

YOUNGSTOWN (O.) Aug. 25.—A. M. Lyons, special agent for the American Sheet and Tin Plate Company, was fired upon by men posted in trees near his home today.

The bullets pierced Lyons's house on all sides. Some were aimed at the room in which he was sleeping. James Reece, a deputy sheriff, was shot, supposedly by strikers.

SCHOOL days are the days when most of the important habits of life are formed. Teach your children the daily use of

Dr. Lyon's PERFECT Tooth Powder

and they will some day rise to call you blessed. It cleanses, beautifies and preserves the teeth and imparts purity and fragrance to the breath.

LIFE'S SEAMY SIDE.

WIFE THROWN OVER CLIFF.

Husband's Efforts to Murder Narrowly Fail.

Woman, Bound and Gagged, Is Caught by Ledge.

Scene of Crime Palisades of West Hoboken.

[BY DIRECT WIRE TO THE TIMES.]

NEW YORK, Aug. 25.—[Exclusive Dispatch.] Tossed over a 200-foot cliff of the Palisades by her husband, who, in an attempt to end her life, had gagged her and then dragged her a block, Mrs. Mary McGuire of No. 103 Hudson avenue, West Hoboken, had a remarkable escape today from instant death.

At the point from which McGuire hurled his wife, at Hudson avenue and Hill street, there is a shelving wall that ends 200 feet below in piles of jagged rocks, and a glance down brings an involuntary shudder. Fifteen feet below the top of the cliff is a narrow ledge, barely wide enough for a human being to rest on, and as the woman went whirling downward she struck this ledge, and lay there unconscious from the shock and fright.

When she finally regained her senses and realized her plight, she did not dare move for fear she would fall to her death. But she shouted frantically for help, and was rewarded by the appearance of Policeman Chamberlain, who peered over the edge of the cliff and saw her plight.

"Keep perfectly still and I'll get you up," he called.

"Then he ran for ropes and assistance, and on returning a noose was made and lowered to the woman, who managed to slip it over her head and under her arms. When she was landed safely on top of the cliff she fainted.

DISTRICT ATTORNEY SUICIDE. MISAPPLIED FUNDS.

[ASSOCIATED PRESS NIGHT REPORT.]

YORK (Pa.) Aug. 25.—Dist.-Atty. W. L. Ammon, of this city, was found dead in the loft of the stable in the rear of his home today. He is believed to have committed suicide.

For fifteen years prior to the fall of 1908, Mr. Ammon was secretary of the Standard Building and Loan Association of this city. He had custody of the association's funds and today an expert accountant who recently went over Ammon's accounts said:

"The funds of the association had been systematically misapplied by W. L. Ammon. The extent of the embezzlement cannot be approximated, but as the work proceeds the amount grows larger. After interviews with Mr. Ammon, one of which was last night, he offered no explanation, and admitted the shortage."

HUSBAND KILLS RIVAL. TRAGEDY AFTER ELOPEMENT.

[ASSOCIATED PRESS NIGHT REPORT.]

GALLATIN (Mo.) Aug. 25.—John Ward, a wealthy farmer, was shot and killed by Otis Claycomb, another farmer, at the latter's home here, last night.

Three weeks ago, Ward eloped with Mrs. Claycomb and last night he returned to the Claycomb home to secure the woman's personal effects.

The Claycombs have been married twenty years, and have six children. Mrs. Claycomb is 38 years old, her husband 37, and Ward was 58.

PEON CHARGE UNFOUNDED.

Government Investigation at Schoenville Discloses No Evidence to Sustain Complaint.

[ASSOCIATED PRESS NIGHT REPORT.]

PITTSBURGH, Aug. 25.—The government investigation into the charges of peonage sworn to by a man who had been employed in the Pressed Steel Car Company works at Schoenville, continued tonight. According to unofficial information, no evidence of employés being held in the plant against their will at any time since the inception of the present strike was shown today.

Excitement was caused this afternoon by the blowing of the fire, whistles at the Pressed Steel Car plant. Strikers started toward the mill.

The situation was tense until it was learned that the brush on the hill near the plant was on fire, the constabulary having ignited the brush in order to prevent the concealment of strike sympathizers, who have been shooting into the works from this point.

In a decision handed down by Judge James A. MacFarlane today, concerning the petition presented by the strikers, in which compulsory arbitration was asked, the law is declared unconstitutional and the petition refused.

TRUCKEE ABLAZE.

RENO (Nev.) Aug. 25.—Fire originating in the Whitney House, at Truckee, at 7 o'clock tonight, has consumed the building and threatens to wipe out the town. Every available resource, including that of the Southern Pacific Company, is being used to extinguish the fire. W. Watkins, a Southern Pacific employé, fell down stairs in the hotel while trying to escape, and broke his neck.

Home 10571 Sunset-Broadway 4944
Broadway Department Store
BROADWAY COR. 4TH. LOS ANGELES. ARTHUR LETTS

19c and 25c Fancy Ribbons To Go at 15c
It certainly will be a Clean Sweep in these ribbons, for when a woman can buy 19c and 25c qualities, in desirable patterns like these, for 15c, she is going to look far into the future and supply her every need. Among these are beautiful plaids and Dresden effects, in rich light and dark combinations, woven on grounds of all-silk. Good weight, in widths from 4 to 6 inches. Use them for any purpose for which fancy ribbons can be put. Think of it, 19c to 25c fancy ribbons—Aisle 1—yard 15c.

1000 Yards 45c Silk Gingham Clean Sweep . . . 29c
Here's good news for those who appreciate a bargain in silk ginghams. 1000 yards to be thrown on sale Thursday at 29c yard. There's a choice of the different shades in plain colors. A material that we sell regularly at 45c. Not an estimated value, but an absolute, bona fide reduction. Third Floor, yd. 29c.

Last of 25c Union Suits In the Clean Sweep at 10c
The news of this final clearance will bring all the women who have heard through their friends what extraordinary values these union suits are at 10c. They are made of a very good white cotton, with low neck, no sleeves and tight knee. The only sizes that are left are 4 and 5, but they can be worn by misses from 12 to 18 years. Every woman who can wear these two sizes should lay in a big supply. Aisle 7, at, each 10c.

Misses' 25c Underwear 15c
You can buy both vests and pants in this assortment to match.
The vests have low neck, sleeveless, or with short sleeves; also high neck with short sleeves.
The pants are mostly knee length, and made on strong, durable bands. Choice of these seconds of 25c garments, in the Clean Sweep Sale at, each 15c.

Children's Hose, Pair 12½c
Were these not seconds—because of a dropped thread here and there—they would sell at 25c easily. As it is, we bought them in a big quantity, and we can price them in the Clean Sweep Sale at 12½c. All black, of medium and heavy weights; seamless. Sizes to 8½; pair 12½c.

Women's 12½c Hose 9c
Excellent cotton thread lace hose in tan; and you know tan footwear is to be worn very much this fall. Seamless finish, with solid feet. Buy a big supply now, while you can get them at, pair 9c.

Unusual Clean Sweep Prices on Pretty Wash Belts
In this ideal California climate wash belts are worn more extensively than in perhaps any other part of the country.
In this Clean Sweep Clearance wash belts are priced lower than in any other store in the city. We have room to mention only three of the many groups that are included in this exceptional event. For instance—

10c and 15c Wash Belts Clean Sweep 5c
This price represents embroidered, plain, tucked and stitched belts, with very pleasing pearl and metal buckles, many of which are seldom put on even 10c and 15c belts. Buy them in this exceedingly unusual Clean Sweep Sale, Aisle 3, at each 5c.

19c to 25c Wash Belts at 10c
And they are all fresh and clean, with Mother-of-Pearl buckles on each. You will be bewildered to select from the many kinds, and surprised to be able to get these 19c to 25c values for 10c.

35c to 65c Wash Belts at 19c
Most of these belts will be found made of linen; embroidered, tucked and tailor stitched. Every one of them show their full worth, which is from 35c to 65c. Pearl buckles, with patent clasps on each. Clean Sweep price 19c.

7½c White Dotted Curtain Swisses
Fresh from the mill have come these perfect curtain Swisses, in a variety of different size dots that will allow for the desires of every housewife. Every yard is fresh and clean; 24 inches wide. Considered a good 7½c grade by every store. Priced in the Clean Sweep Sale, Third Floor, yard 5½c

10c and 12½c Curtain Nets
The major part of these Nottingham nets are finished on both edges with overlocked stitching, while the rest of the lot have double borders. You would gladly pay 10c and 12½c for these nets if you did not know you could buy them here in the Clean Sweep Sale at, yard 8½c

$1.25 Lace Curtains
The widths of these curtains range from 53 to 60 inches, and the colors include both white and Arabian. There are fully 10 different designs for choice, and not a one of the 10 but that is extremely desirable. These $1.25 lace curtains priced for a Clean Sweep at, pair 85c

POETIC JUSTICE.

TRAIL WOMAN'S LOVER BY BLOOD HER HUSBAND SHED.

But partially clad and bleeding profusely from deep wounds in his face and head, the bullet of a furious husband whistling after him, Bert Watkins went flying out Compton avenue last night. Officers from the University Police Station and scores of citizens, attracted by the shot, undertook to follow Watkins by the wide trail of blood he left behind, but the chase led across lots, and at a late hour last night the fugitive had not yet been caught. The woman in the case is Mrs. D. L. Francis of No. 4602 Compton avenue.

D. L. Francis, a miner, was brought to the Receiving Hospital, while the police and their volunteer assistants were chasing Watkins. The fourth rib on his left side had been smashed in by Watkins in the fight, and he said that his only regret was that Watkins had not killed him.

"I went home at about 11 o'clock," said Francis on his cot at the hospital. "I heard some one talking, and I became excited, for I had been suspecting for some time that everything was not all right. I rushed around until I found my pistol, and then broke into the room.

"When I saw Watkins there, I lost all control over myself. I could have shot him dead, but I did not. I clubbed him over the head with the butt of the pistol, and his blood splashed all over my bed. He clinched with me, and we rolled together on the floor. He had me down, but I held him by the throat with my left hand and kept clubbing him in the face and head with the pistol.

"When we rolled to the street door and almost out on the porch, he struck me in the side, somehow, and that took all the wind out of me. The blow forced me to let him go, and he leaped to his feet and went tearing out into the street.

"I couldn't follow him for the pain in my side, and so I fired a shot at him. I wish he had killed me, but my greatest sorrow is when I think of those poor little children. Our baby is only 7 months old, and the others are 2 and 4 years old."

Watkins, Francis said, has a wife in Watts, a woman much older than her husband. Watkins is employed as a caretaker in a warehouse in Santa Fé avenue, near Thirty-eighth street. He is several years younger than Francis, who is 41 years old, and who, owing to the hard work in the mines, appears even older.

"I am sorry I did not simply leave that woman," said Francis last night. "I married her about five years ago, and I have had all sorts of troubles. She forged checks. She forged a check for $115 some time ago, and I paid that to get her out of trouble. Then she forged a check for $15, and another for $150; I did not find that out until a couple of months afterward, but I never will pay them. On who were the checks forged? Oh, now, there will be enough coming out in court—never mind now."

OCCUPATION GONE.

CZAR'S NEW EDICT WORKS HAVOC TO ALASKAN TRADERS.

[BY DIRECT WIRE TO THE TIMES.]

SEATTLE, Aug. 25.—[Exclusive Dispatch.] Advices from Nome say that the sudden declaration that Russia will allow no more trading along the Ischukots Peninsula has created consternation among the trading craft plying between Nome and Siberia. This order was only recently issued by Gov. Kalikikoff, who threatens confiscation of all boats caught trading north of Cape Alexander. He refused to grant trading licenses to anybody along coast points within the concession known as the Northeastern Siberian Company, of which John Rosene was formerly manager. The Russian stockholders have bought out the American stockholders.

For the past five years Nome vessels have been doing a lucrative business on the Siberian Coast, trading with the natives for whalebone, ivory and furs. These all made their home port at Nome, shipping their product to the States and renewing their stock in trade at this port. Some of them were wont to go into winter quarters at Diomede Island, East Cape and Cape Seidge and trade with the natives all winter. This is now all prohibited by Russia under threats of confiscation.

Several vessels, the Edna, Teddy Bear, Louise and others recently reported along the Siberian Coast, it is feared, will be captured by the Russian gunboats sent to patrol the Bering Sea Coast in furtherance of the new edict of the Czar. The gunboat patrol has already been established and includes all points between the south side of Anadir Bay north to East Cape, thence westward to Cape North 200 miles into the Arctic Ocean toward Herald Island.

The restriction is upon all small traders of all nationalities, except Russia, and covers the most valuable territory heretofore sought by whalers and traders of the Pacific.

JAPANESE RUNS AMUCK.

SAN JOSE, Aug. 25.—Suddenly going insane, a Japanese in the employ of H. C. Morrell, a rancher at Wrights, ran amuck this morning and flourishing a revolver drove the occupants of the house to the woods. He shot at a compatriot several time but failed to hit him.

He then barricaded himself in a cabin and shot at every one who came in sight. The sheriff's office sent deputies to the scene and he was arrested after his ammunition had given out.

TO CROSS OCEAN IN AIRSHIP

Across the Atlantic in an airship within the next year is not only a possibility but a probability. This is the opinion of experts after learning of the successful sailing of an airship recently in Europe. Now that the basic principle has been established, rapid developments are expected which will result in perfecting these airships. the basic principle of health is a strong stomach and it is an established fact that no man "is stronger than his stomach." Therefore, the first and most important thing for the man or woman to do who suffers from a weak stomach is to get a bottle of Hostetter's Stomach Bitters and let it tone and strengthen this important organ as well as the Kidneys and Bowels. It thus prevents Indigestion, Dyspepsia, Liver and Kidney Ills, Costiveness, Sick Headache, General Weakness and Malaria

Last Chance to ..Go East.
Special Excursions East
August 9 to 13; September ... to 10, 13 to 15. To Chicago and return only, September ... and 5.
Low Round Trip Rates
To Chicago $72.50, St. Louis $67.50, Omaha, Kansas City and St. Joseph $60.00, St. Paul $73.50 (via Seattle one-way $24.50 higher). To New York, Boston, New Jersey and New England resorts very cheap round-trip rates in effect every day from Chicago or St. Louis.
The Burlington Best for Y...
Plan your trip one-way ... Seattle, thence on the Burlington-Northern Pacific or Burlington-Great Northern through trains to Chicago, St. Louis, Kansas City and Omaha. The other way via Salt Lake, Scenic Colorado, Denver using the Burlington's famous Chicago-Denver electric-lighted specials.
The Only Through Train Seattle East
The Burlington-Great Northern and the Burlington-Northern Pacific run the only through trains Seattle to Eastern cities. No extra charge via Denver. See that your ticket reads "Burlington."
Write me.
W. W. ELLIOTT
526 South Spring ...
Los Angeles, Cal.
Burlington Route

Furniture ....At Cut Prices
DuBOIS & DAVIDSON FURNITURE Co.
Between Spring and Broadway
212-14 West Sixth Street

The Exclusive Shop for Young Folks
The Juvenile Co.
429 So. Broadway

You can depend on this
SWISS WATCH $5.00
J. ABRAMSON
404 So. Broadway

SPORTING NEWS, LOCAL AND TELEGRAPHIC.

BLUE BLOOD.

FASTEST RACE EVER TROTTED.

Hamburg Belle and Uhlan in Match Contest.

Marc Wins and Breaks Two World's Records.

Victor Sold on Track for Fifty Thousand.

[ASSOCIATED PRESS NIGHT REPORT.]

CLEVELAND (O.) Aug. 25.—In a marvelous exhibition of speed, Hamburg Belle, the Kentucky mare, on the Randall race track today, not only defeated Uhlan, the New England gelding, in two straight heats in their first trotting match, but lowered her own record and broke two world's records.

Hamburg Belle cut a second and a half from her own best previous mark of 2:02 3-4. Then she broke the world's trotting race record by going the first heat in 2:01 1-4. This was followed by a second record-smashing exhibition when she went the second heat in 2:01 3-4, thus establishing an average of 2:01¼ for two heats.

The former record was 2:03 1-4, made by Cresceus in a match race with The Abbot at Brighton Beach in August, 1904.

Immediately after the first heat, Hamburg Belle was sold to H. M. Hanna of this city, for $50,000, by Edward and Joseph Madden, owners of the mare, and sons of John E. Madden.

In the second heat Uhlan broke near the half-mile pole and again at the three-eighths. Finally he was distanced by Hamburg Belle. Uhlan was leading at the half, having covered the second quarter in 29s. In the first heat Uhlan was given the same time as Hamburg Belle.

Uhlan will again meet Hamburg Belle at Readville, September 3. No odds were offered in the betting yet, but the driver of each horse was confident of victory.

Uhlan is a five-year-old gelding, owned by Charles Sanders, of Salem, Mass., and is driven by Robert Proctor. Uhlan developed his greatest speed this year.

Hamburgh Belle is a Kentucky mare, seven years old, formerly owned by Edward and Joseph Madden, and is driven by William Andrews. She made her fast mark at Hartford, Conn., September 7, 1908.

Results:

Sweepstakes, trotting for records: Peter Francis won in two heats: time, 2m. 11¼s; 2m. 11⅝s. Dewitt also started.

Free-for-all pacing, sweepstakes: Evening Star won in two heats; time, 2m. 4s; 2m. 4c. Reproachless and Alice Easter also started.

Match race, purse, gate receipts: Hamburg Belle won in two heats. Uhlan also started. Time by quarters, first heat: 31s, 1m. 1s, 1m. 31s, 2m. 1s; second heat; 31⅛s, 59 ⅛s, 1m. 30s, 1⅛s.

CALIFORNIA CIRCUIT.

RACES BEGIN AT CHICO.

[BY DIRECT WIRE TO THE TIMES.]

CHICO, Aug. 25.—[Exclusive Dispatch.] There was a fair attendance the opening day of the racing meet here. The sport was satisfactory, without any such sensational performance as that of Jim Logan at Woodland last week. The great Yolo counstallion is here and will go an exhibition mile probably on Saturday.

In the judges' stand were A. L. Echols, Flood Parks and Ed Ferbiss. No neophytes were sent against their time, Gladys Moore to beat 2:30, made a new mark of 2:28, and Gene L. did the same.

The principal event on the card was the 2:20 trot, which was taken in straight heats by Kid Wilkes; best time, 2:09¼. The 2:15 pace was easy for Moorirrix.

The summaries follow:

The 2:15 pace, best three in five; purse $450:

Moorirrix	1	1	1
Longear	2	2	2
Little Dick	dis		

Time, 2:16, 2:13¼, 2:12½.

The 2:20 class trot, best three in five; purse $700:

Kid Wilkes	1	1	1
Captain Dillon	2	2	2
Dutch John	3	5	4
Sobrado	6	4	3
Peter Hunter	5	3	5
Honey Rose	4	6	6

Time, 2:12¼, 2:09¼, 2:10.

The 2:18 trot:

Joe M.	1	1
Pioneer	3	2
Judge	2	4
Ally Allis	4	3

Time, 2:16½, 2:19¼.

SARATOGA RACES.

ADIRONDACK HANDICAP.

[ASSOCIATED PRESS NIGHT REPORT.]

SARATOGA, Aug. 25.—Scarpia won the $2500 Adirondack Handicap at six furlongs here today, defeating a good field of youngsters. He was admirably ridden by Grand. He overtook the leader in the last sixteenth and won after a drive by a length and a half from Chickasaw with the western horse, Joe Morris, third.

Six furlongs: Simple Honeurs won, Lucifer second, Waponeca third; time 1:14 4-5.

Steeplechase, two miles: Rufus won, Peculia second, St. Nick third; time 4:08.

Five furlongs: Turncoat won, Yama second, Caspum third; time 1:39 3-5.

Six furlongs: Scarpia won, Chickasaw second, Joe Morris third; time 1:14 1-5.

Mile: May River won, Zienap second, Danoscara third; time 1:38 2-5.

Mile and one-half furlongs: Henderson won, Zacatacas second, Curly Bill third; time 1:07.

AT BRIGHTON BEACH.

MORE AUTOMOBILE RACES.

[ASSOCIATED PRESS NIGHT REPORT.]

NEW YORK, Aug. 25.—The casualties at the motor racing at Indianapolis last week caused the officials of the Brighton Beach motor track here to rebuild the course with the idea of eliminating any such accidents, and it confidently predicted now that all records will be smashed in the 24-hour race, which is to start at 10 o'clock Friday night. The ten cars—eight American, one Italian and one French—that are to compete in the event, and their drivers, are:

Renault—Charles Basle and Louis Chevrolovitch.

Fiat—Ralph de Palma and E. H. Parker.

Mercer-Zinger—Ray Howard and Frank Lecanit.

Isotta—Frank Dearborn and a driver to be selected.

Lozier—Cyrus Patschke and H. A. Van Heine.

Stearns—Ralph Mulford and Laurent Grosso.

Houpt—George Robertson and Al Poole.

Allen-Kingston—Hugh Hughes and Frank Lawell.

Fiat—Ralph de Palma and E. H. Parker.

Rainier—Louis A. Disbrow and Charles H. Lund.

With the idea of stimulating the drivers to high speed, the members of the track have offered prizes for the greatest mileage made in any one hour and for various accomplishments.

George Robertson, who won the last 24-hour race, predicts that more than twelve hundred miles will be made by the winner of this event.

Vancouver Results.

VANCOUVER (B. C.) Aug. 25.—Today's results at Minoru Park:

Five furlongs: Aunt Polly won, Grace G. second, Illusion third; time 1:05 1-5.

Mile and twenty yards: Dr. White won, J. C. Clem second, Col. Bronston third; time 1:40⅘.

Five and a half furlongs: Salvage won, Philistina second, Burleigh third; time 1:11 3-5.

Four furlongs: Napa Nick won, Miss Picnic second, Irma Lee third; time 0:51 3-5.

Seven furlongs: Ocean Queen won, Servicence second, Work Box third; time 1:34 3-5.

Mile: Frieze won, Cheers second, Beaumont third; time 1:49 3-5.

Results at Reno.

RENO (Nev.) Aug. 25.—Results:

Six furlongs: Feltham won, Dineen second, Aucassin third; time 1:16.

Six furlongs: John J. Sheehan won, No Quarter second, Velma third; time 1:14 1-5.

Four and one-half furlongs: Myles O'Connell won, Wicket second, Airie Fairie third; time 0:54.

One mile: Kopek won, Bardonia second, Buckthorne third; time 1:42 1-5.

Six furlongs: Tom Reid won, Bud Embry second, Nappa third; time 1:15 4-5.

Five furlongs: Sherman won, Inclement second, Daisy Frost third; time 1:03 2-5.

Dan Patch and Minor Heir.

STERLING (Ill.) Aug. 25.—Owing to rain here today, a race between Dan Patch and Minor Heir, to break the world's half-mile track record, was postponed until Friday.

Latonia Fall Meet.

CINCINNATI, Aug. 25.—The Latonia Jockey Club today announced it will make preparations for a fall race meeting of twenty-four days, beginning October 11. However, if the Kentucky State Racing Commission wins in its fight against the Latonia club, it is believed the fall meeting will be called off.

Terms of Agreement.

By the terms of the agreement drawn up by Manager McCarey, Jack Johnson is to receive $5000, with a privilege of 50 per cent. of the gross if it exceeds the guaranteed amount. Barry is to get $1000 with no conditions.

FOR THE FARMER.

The Automobile Club of France has just decided to offer an annual prize of $200, for a period of six years, to the farmer who makes the greatest use of agricultural motors in connection with his farm.

The British admiralty announced yesterday that the Australian squadron of the imperial navy will consist of one armored cruiser, three other cruisers, six torpedo boat destroyers and three submarines.

DOING WELL.

CALIFORNIANS WIN FOURTH PRIZE ON THE CAMP PERRY.

[ASSOCIATED PRESS NIGHT REPORT.]

CAMP PERRY (O.) Aug. 25.—The national rifle team match was won by the United States navy, winner in 1907, by the score of 2361, 594 ahead of the United States infantry's winning score last year. The navy gets the national trophy and $450. The United States infantry took second prize of $350 with 3752.

The skirmish scores follow: United States navy, 1131; United States infantry, 1135; Massachusetts, 1101; United States cavalry, 1152; Ohio, 1107; Wisconsin, 1110; New York, 1085; Pennsylvania, 1103; United States marines, 1103; Iowa, 1073.

The winners in classes B and C will receive the following prizes:

Class B—New York, the $3000 Hiller trophy and $350; Maryland, $250; Connecticut, $225; California, $200.

Class C—Texas first, the "Bronze Soldier of Marathon" and $200; Alabama, $200; Georgia, $175, and Tennessee, $150.

TELLS THE CORONER.

MOTOR SPEEDWAY PRESIDENT ADMITS TRACK WAS UNSAFE.

[BY DIRECT WIRE TO THE TIMES.]

INDIANAPOLIS (Ind.) Aug. 25.—[Exclusive Dispatch.] Coroner Blackwell today made public the testimony of Carl G. Fisher, president of the Motor Speedway Company, in the cases of William Bourque and Harry Holcomb, killed at the speedway in races of August 19.

Fisher gave his testimony last Saturday but did not sign it until today, after which the Coroner made it public.

There were several interesting and important details in Fisher's testimony. He told Coroner Blackwell that he examined the Knox car, which Bourque and Holcomb occupied in the race, and found that two of the axle bed plates were broken. One was badly shattered and the other was so broken that the axle was let down to the ground. He said one of the plates was crystallized.

When asked concerning the condition of the track, Fisher said it was in good condition when the race started. He admitted that there was a bad place in the track where the track crossed a ditch, but he was sure that it had no part in the wreck, as the car was going seventy miles an hour when the axle plates broke. The Coroner apparently was not satisfied with this answer, for he then asked Fisher if they did not put on the races before the track was finished. To this Fisher answered in the affirmative.

"Is it a fact that you did not have time to complete the track?" asked the Coroner.

"Yes, that is true," Fisher answered.

"You were expecting an accident of some kind, were you not?" the Coroner continued.

"Yes, sir," was the reply.

"And for that reason you had the hospital built there?"

"Yes, sir."

Coroner Blackwell asked Fisher how much longer it would have taken to make the track perfect, and he answered that it would never be in a perfect shape, as a gang of men was constantly kept busy making repairs when the racers were not on the track.

PUNCHING IN SIGHT.

BROCK SIGNS WITH PICATO.

LIGHTWEIGHTS AGREE TO MEET IN TWO WEEKS.

Winner Will Be Given Something Good in the Fight Line If His Victory is Decisive—Articles for Johnson-Barry Fight Sent North to Be Signed.

Phil Brock and Frank Picato have patched up their differences, or rather have come to terms and Manager McCarey of the Pacific Athletic club signed them yesterday for a ten-round main event at the Naud Junction barn on the night of Tuesday September 7.

This bout should promise some hot scrapping, for both boys are willing and anxious to make good. The match will supply the one called off several weeks ago because Picato would not fight unless he could make catch-weights, holding that inasmuch as Brock had asked for a postponement of the match it should only be fought at a catchweight. Both of the boys are well known here, having fought a number of times in this city, and if the winner is a decisive victor he may get something better later on in the summer. They are to make 133 pounds at 3 o'clock on the afternoon of the fight.

McCarey yesterday forwarded to Jack Johnson the articles signed by Jim Barry and the local club, calling for a ten-round bout with Jack Johnson on the night of Tuesday, September 21. It is understood that Johnson is guaranteed $5000 and Barry $1000 and on the dope these should be about the odds on the bout.

The contest will doubtless draw a big house owing to the desire to see Johnson in action for the battle may give the local fight bugs a line on how he would stack up against Jeffries and yet they have a poor opinion of him since the showing he made with Jack O'Brien. Johnson practically made his reputation in this city when he beat the then black champion Denver Ed Martin. Their first fight was won by Johnson on points and later on he knocked out Martin in two rounds in the old Hazard's pavilion on the night of October 18, 1905, so it is almost five years since Johnson has fought here.

Barry intends to go on a trip to the mountains for several weeks and when he returns will begin active training for the match, for if he should happen to win it he would be champion of the world for a month or so at least and he will certainly not overlook anything he can do to put himself into the best condition.

Dan Sullivan, an athletic brother of Montana Jack and Gene Sullivan, was given a tryout at the Naud Junction fight house yesterday and showed considerable class. He will be given a chance with some middleweight in the near future. He wants to fight Flynn.

BRITT PROCRASTINATING.

UNABLE TO GET LOWER BERTH.

[BY DIRECT WIRE TO THE TIMES.]

SAN FRANCISCO, Aug. 25.—[Exclusive Dispatch.] Willis britt, as erratic as ever, failed to connect with the Overland last night for the East, and unless one cares to act as a guardian there can be no guarantee that he has as yet departed for New York or that he will arrive in the metropolis of the Atlantic Coast. It is reported that Britt took a train early this evening, but any reports concerning the manager must be accepted with a grain of salt.

After bidding all of his friends and acquaintances adieu Tuesday afternoon and declaring that he would leave at 9 o'clock for New York, Britt discovered that he couldn't secure a lower berth, calmly abandoned his plans, and later in the evening showed up at a Fillmore street resort.

"I wasn't going to hang up on a nail all the way across the continent," was the way Britt explained that he would have been forced to take an "upper."

He declared that he would leave at 10 o'clock this morning, but he was seen early in the afternoon and if he took an Overland it must have been tonight. The way Britt has been taking his time in going to New York does not indicate that he is in any special hurry to clinch the match with Langford.

Ketchel, who gave a banquet to some of his friends at The Hague last evening, had apparently made no definite plans as to his departure. It is said that he may go tomorrow but that is as indefinite as are the plans of his manager.

JOHNSON AGREES TO FIGHT BARRY.

[BY DIRECT WIRE TO THE TIMES.]

SAN FRANCISCO, Aug. 25.—[Exclusive Dispatch.] In regard to the proposed Johnson-Barry fight in Los Angeles before Tom McCarey's ten-round club, George Little, Johnson's manager, said tonight that Johnson would be ready to accept the southern match providing the date could be put ahead.

"Of course Johnson could not fight there on September 15, as they wanted, but would like about ten days for training. If they will make the date about September 29, we will accept.

UP ON TOP.

BUNDY BEATEN BY CLOTHIER.

McLoughlin to Meet Victor in Finals Today.

Both Californians Put Up Classy Tennis.

May Sutton to Contest in Finals at Niagara.

[ASSOCIATED PRESS NIGHT REPORT.]

NEWPORT (R. I.) Aug. 25.—For the fourth time in his lawn tennis career, William J. Clothier, of Philadelphia, has reached the final round of the national tournament on the Newport Casino courts, by virtue of his victory over Thomas C. Bundy of Los Angeles, in the semi-finals today, 3 sets to 1.

From the outset it has been expected he would come safely through to the finals this year, the only real uncertainty being over his match with Behr in the fifth round, which proved easy.

Meantime there has arisen a new figure among the premier tennis players of the country in the person of M. E. McLoughlin, the Pacific Coast champion, who has not yet attained his majority, and it is he who will match his skill against Clothier tomorrow.

McLoughlin has not come through his six matches by accident, for his opponents have included such expert players as R. H. Palmer, G. F. Touchard, and the speedy Californian, Melville Long. McLoughlin won from Touchard in the semi-finals today by three sets to one.

Clothier won, 6-3, 6-2, 6-3, 7-5, and McLoughlin won by 6-3, 4-6, 7-5, 6-2.

In 1903 Clothier was the runner-up in the Newport event, being defeated in the finals by H. L. Doherty, the English champion, while the following year he reached the same stage, only to be defeated by Holcombe Ward. In 1906 he defeated Karl Behr in the final round, and won the championship from Beals C. Wright in the challenge round.

The weather was of the best for good tennis, and the hardest-fought matches of the national tournament were played off.

When the Clothier-Bundy match was started on the championship court, every seat was taken. The 1906 champion was favorite, although Bundy was expected to make it a hard fight.

NIAGARA TENNIS.

CALIFORNIANS WINNERS.

[ASSOCIATED PRESS NIGHT REPORT.]

NIAGARA-ON-THE-LAKE (Ont.) Aug. 25.—Good progress was made today in the International Lawn Tennis Tournament. Miss May Sutton and Mrs. Hanna will meet in the finals Saturday, the winner to meet the title holder, Miss Wagner, of New York.

International men's singles: Harrison, California, beat Bryant, Buffalo, 6-3, 3-6, 6-4; Jones, California, beat Hall, Toronto, 6-3, 6-2; Carroll, Buffalo, beat French, Cleveland, 6-4, 6-1; Pette, Chicago, beat Harrison, Cleveland, 7-5 6-1; Sinsabaugh of California, beat Robertson, Chicago, 6-1, 6-2; Prescott, Montreal, beat Dines, Denver, 6-4, 6-3.

Wagner, Buffalo, beat Marshall, Pittsburgh by default; Bridges, California, beat O'Brien, Chicago, 6-4, 8-6; Neely, Chicago, beat Stafford, Buffalo, 6-1, 8-1; Howell, Buffalo, beat Osborne, Toronto by default; Fouikes, Ottawa, beat Carroll, Buffalo, 6-0, 6-3.

Men's handicap singles: Lee, Ottawa, beat Briggs, Fort Niagara, 6-1, 6-2; Schreiber, Ottawa, beat Beard, Cleveland, 6-2, 6-0; French, Chicago, beat Moncrief, Pittsburgh, 6-1, 6-2; Kirkover, Buffalo, beat Hodge, Cleveland, 6-3, 6-2, 6-4.

International singles, ladies: Mrs. Hanna, Toronto, beat Miss Rotch, Boston 6-4, 6-2; Miss Sutton, Pasadena, beat Miss Moyes, Toronto, 6-0, 6-2.

International doubles for women: Miss Johnson, Philadelphia and Miss Kotch, Boston, beat Miss Summerhays and Mrs. Boultbee, of Toronto, 6-1, 7-5; Miss May Sutton, California, and Mrs. Neily, Chicago, beat Miss Fairburn and Miss Keith, Toronto, 8-6, 6-2.

Tennis Men Coming.

SOUTHAMPTON, Aug. 25.—J. C. Parke, C. P. Dixon and W. C. Crawley, the members of the team that is to represent Great Britain in the tennis competitions beginning September 11 at Philadelphia, for the Dwight Davis international challenge cup, left here today for New York.

TRAP SHOOTING.

SEATTLE (Wash.) Aug. 25.—The West triumphed over the East in the second day of the big trap shoot in progress here under the auspices of the interstate association. In the important event of the day—the preliminary handicap—two westerners tied for first place among the amateurs and a third westerner came in for second place.

C. R. Adelman of Boise, Idaho, and E. E. Ellis of Seattle each broke 93 out of a possible 100 targets and J. L. McLaughlin of Seattle was next with 92. In shooting off the tie Adelman missed his first target but steadied down and scored 17 out of a possible 20. Ellis broke 16 targets, losing by one point.

Corrected figures on yesterday's opening shoot give the honors of the day to C. V. Dering, an amateur of Columbus, Wis., who broke 171 out of a possible 175 targets. The figures as first compiled gave Fred Gilbert, the Iowa professional, high score with 170.

The final shoot, the Pacific Coast Handicap, will take place tomorrow afternoon.

Wise Talks By The "Office Boy"

I heard a man say that the principle disgrace about dying rich was that a lot of women will come forward and claim that you married them. Still, I guess the only way to change a woman's views is to agree with them.

Did you ever notice that a man becomes a pessimist when he loses his money; and a cynic when he loses his heart.

Buying goods at half-price or dealing in futures sounds more refined than gambling, but a man will lose just as much.

Did you ever notice that trouble seems to have a wireless connection with the fellow that is looking for it. You often hear the expression, "I'm out of luck." Let me tell you what luck is. Luck means appointments you have never failed to keep; the trains you have never failed to catch; rising early enough to get to your post of duty ready to go to work on the tap of the bell; living on not more than a dollar fifty a day, if you earn two; minding your own business and trusting in God and your own resources.

Lack of pluck is also very often apt to be the reason for a man's complaint about his luck. We all need more grit, more nerve, more get-up-and-get, and an inconquerable ambition to rise. The greatest preparation that James A. Garfield ever had for the presidency of Hiram College was when he rang the bell and swept the halls in the College, while he was a boy; and when he washed dishes in the dormitory and sold books during the summer to defray his college expenses. He was doing that which gave him a knowledge of men and things and fitted him to occupy the highest office in the greatest country in the world.

One of the greatest handicaps an ambitious boy can have is often the fact that his parents have a lot of money, and they want their boy to shine without paying the price in hard work.

Our fall goods are coming in daily. When are you coming in? Either store.

F. B. Silverwood
FIVE STORES
221 So. Spring St. / Broadway & 6th Sts. | Los Angeles
Bakersfield | Long Beach
San Bernardino

Rambler — The Car with the Spare Wheel.
Offset crank shaft, long triple springs, 5-passenger car, $2400, equipped.
W. K. COWAN, So. Cal. Agent.
1140-42 So. Hope St.

Simplex — 4 CYCLE—acknowledged to be the BEST AMERICAN CAR. GOLDEN STATE GARAGE. 2122 W. PICO.

Stevens-Duryea — Eastern Motor Car Co. New Agents Located temporarily 748 So. Olive Street. Home F 2965. Main 2966. (Mfg. by Stevens-Duryea Co.)

Stoddard-Dayton — STODDARD-DAYTON MOTOR CO., 10th and Olive Streets. Pacific Coast Distributors.

Studebaker — The Car That ALWAYS MAKES GOOD. LORD MOTOR CAR CO. 1032-8 SO. OLIVE.

Thomas — Champion Stock Car of the World—the Little 6-Cylinder—Weight only 2500 lbs., $3000. THOMAS MOTOR CAR CO., 844 SOUTH OLIVE STREET. Home 10927, Main 2191.

Tourist — Come and See Them Made. A HOME PRODUCT. AUTO VEHICLE CO. TENTH AND MAIN STREETS

Velie and Ford — STANDARD MOTOR CAR CO. Twelfth and Olive Streets. F4826. Broadway 5708.

Waverley Electrics — World's Standard. 1910 cars will arrive Aug. 28th. W. A. EVANS, Agent, 1678 W. Washington St., Los Angeles, Cal. Home 72880. Sunset West 4317.

White Garage — Now is the end of the season and you can save money and get a good car. We are selling our demonstrators, also a few slightly used White Steam Cars. All in first rate condition. Prices very low.

Times-Directory of Automobiles and Accessories

American — NO NOISE BUT THE WIND. AS 178 KNOX. AMERICAN AUTOMOBILE CO. ton and Main. Also 7th and

American Simplex — The grease cup Them all. SEKING CO.

Apperson — REO, KISSELKAR AND W. LEON T. SHE 633 SOUTH GRAND

Auto Glass Fronts — PARISH THE V. INC. Factory F5125.

Auto Supply Co. — Everything our Acquaintance 707 S.

Buick — HOWARD AUTOMOBILE CO. Mel. G. Johnson, Mgr. 1306 South Main St. Telephone

Chadwick — WINTON Frayer-Miller Motor W. D. HOWARD MOTOR CO. F5809. N.E. Corner of Twelfth

Chalmers-Detroit — Factory WESTERN 727-41 Home 10788.

Columbia — Gasoline and Electric. Ranks with to the Best. Price $2750 f.o.b. BIRELEY & YOUNG. Home F1475.

Corbin 1910 — H. D. R. 849 South Immediate Delivery.

Dorris — MOTOR CARS. BOSBYSHELL-CARPENTER CO. 1226 S. OLIVE ST. LOS ANGELES, CAL.

Durocar — A Home Product Sold Direct to DUROCAR MFG. 929 SOUTH LOS ANGELES

Electrics — "THE DETROIT," sold and cared for by electric garage. All makes of cars charged. Over 100 satisfied customers can refer you to. CALIFORNIA ELECTRIC CO., Los Angeles, 1204 So. Olive.

Elmore — MOTOR CARS AND BAKER ELECTRICS. THE ELMORE MOTOR CO. 742-48 S. OLIVE ST.

Empire — $800—32x3½ Pneumatics—4-cylinder—Magneto Ignition—Solid Rear Axle—Platform Rear Suspension—Sliding Gear. AUTO CO., 1351 S. Main St.

Franklin — For Immediate Delivery TWELFTH AND OLIVE. R. C. HAMLIN. F1735.

Goodyear — RAINCOAT CO. Headquarters for AUTO COATS, CAPS and GLOVES. 210 South Broadway.

Goodyear Tires — Everything in Rubber. W. D. Newell. 948-951 SOUTH MAIN.

Great Western — Our 4-Cyl. 30 H.-P. touring Cars have arrived. WESTERN MOTOR CAR CO. H. O. Vogel, State Agent. Broadway, 3316.

Haynes — AMERICA'S PIONEER AUTOMOBILE. H. T. BROWN MOTOR CO. F5647. 1136 South Main.

Kemizite — Stops all puncture troubles, works as it runs. The greatest selling, most satisfactory compound of the year. Clean, harmless, positive, inexpensive. Kemizite Co. of Los Angeles, 1136 S. Main.

Locomobile — Winner Vanderbilt Cup—Winner Ascot Park—Winner 150 mile race. L. A. MOTOR CAR CO. R. J. Leavitt Mgr.

Lozier 1910 — Immediate deliveries, all sizes. 50-h.p.—Six. 45-h.p.—Four. Touring Cars and Limousines. NASH & FISHER, 241½ W. 7th St. Home F1

Marmon — The Easiest Riding Car in the World. Character—Unequaled in Service. WOOLWINE MOTOR CAR CO. 1142-44 S. Olive St. Broadway 4782.

Matheson — THE WORLD'S FINEST. P. A. RENTON. Distributor Southern California. 1230-34 S. Main St.

Mitchell — MOTOR CARS. GREER-ROBBINS CO. 1501-5 SOUTH MAIN ST. Broadway 5450.

National — Driven by Barney Oldfield—Fastest Car in the World—Guaranteed for Life. Cars Ready. NATIONAL AUTO CO. St. 23898. Main 2404.

Palmer-Singer — The King of the Six-Sixty Class. Golden State Garage. 2122 WEST PICO.

Pennsylvania — 1910 Models are here. For information, call F5047 or Main 5047. VAIL MOTOR CO.

Pierce — GREAT ARROW—W. E. BUSH, SO. CAL. Agent. Garage and Repairing. Home 21183. 1227-29 S. MAIN STREET.

Pope Hartford — SOME CLASS. Wm. R. Rucss Auto Co. 1628-30-32 S. Main. F5839.

Premier — and Auburn Motor Cars with Style, Power, Durability. Schwaebe Atkinson Motor Co. Salesroom 1156 S. Main St. Garage, Adams

Regal — The car that has just beaten the New York to Seattle record. A few cars for immediate delivery. Price $1500, fully equipped. Sub-agents—Time to be filled. BIG 4 AUTOMOBILE CO. C. S. Anthony, Proprietor.

R & L Electrics — "THE PERFECT ELECTRIC." R. & L. COMPANY. 1044 S. Main. Home F1

Stearns — KNOWN AS THE PALACE CAR OF THE WORLD. The fastest, safest and most luxurious touring car. STEARNS MOTOR CO.

Times-Directory
Automobiles and Accessories
NO NOISE BUT THE WIND—A CAR AS ITS NAME.
AMERICAN AUTOMOBILE AGENCY
ton and Main. Also 7th and Olive.
The most up-grade car ever them all to a standstill. BEKINS-CONNELL CO., Pico and
REO, KISSELKAR AND WOLVERINE
LEON T. SHETTLER
633 SOUTH GRAND
Glass Fronts
PARISH-THE TAILORING Factory
Everything for our Acquaintance
707 S. SPRING
HOWARD AUTOMOBILE COMPANY
Mel. G. Johnson, Mgr.
1305 South Main St. Telephones:
WINTON SIX
Frayer-Miller Motor Co.
W. D. HOWARD MOTOR CO.
N.E. Corner of Twelfth and Main
Packard and WESTERN MOTOR
727-31 South
Home 10789.
Gasoline and Electric. Ranks With to the Best. Price $2750 Los
BIRELEY & YOUNG, 1231-33 S.
Home F1475.
1910
H. D. RYUS
849 South Broadway
Immediate Delivery.
MOTOR CARS
BOSSYSHELL-CARPENTER CO.,
1226 S. OLIVE ST.
LOS ANGELES, CAL.
A Home Product Sold Direct from
DUROCAR MFG. CO.
929 SOUTH LOS ANGELES ST.
"THE DETROIT," sold and cared for
electric garage. All makes of electric
charged. Over 100 satisfied customers
can refer you to. CALIFORNIA ELECTRIC
CO., Los Angeles, 1204 So. Olive. Pasadena
MOTOR CARS AND BAKER ELECTRICS
THE ELMORE MOTOR CAR CO.
742-46 S. OLIVE ST.
$800—32x3½ Pneumatics—4-cylinder—
—Magneto Ignition—Solid Rear Axle—
form Rear Suspension—Sliding Gears.
AUTO CO., 1351 S. Main St. 23898.
For Immediate Delivery,
TWELFTH AND OLIVE
R. C. HAMLIN
F1735.
RAINCOAT CO.
Headquarters for
AUTO COATS, CAPS AND
210 South Broadway
Tires
Everything in All
W. D. Newerf
948-951 SOUTH
Western
Our 4-Cyl. 30 H.-P. Touring Cars have arrived.
ERN MOTOR CAR CO.
H. O. Vogel, State Agent.
Broadway, 2816.
AMERICA'S PIONEER AUTOMOBILE
H. T. BROWN MOTOR CAR
F5847. 1136 South Main.
Stops all puncture troubles, works as the
The greatest selling, most satisfactory
sory of the year. Clean, harmless, perma
inexpensive.
Komizite Co. of Los Angeles, 1136 S. Main.
obile
Winner Vanderbilt Cup—Winner
Ascot Park—Winner 150 mile race
L. A. MOTOR CAR CO.
R. J. Leavitt Mgr.
1910
Immediate deliveries, all models
60-h.p.—Six, 45-h.p.—Four
Touring Cars and
NASH & FENIMORE
3615 W. 7th St. Home
The Easiest Riding Car in the World—
Character—Unequaled in Value
WOOLWINE MOTOR CAR CO.
1142-44 S. Olive St. Broadway 4792. Home
THE WORLD'S FINEST CAR
P. A. RENTON,
Distributor Southern California
1230-34 S. Main St.
MOTOR CARS.
GREER-ROBBINS COMPANY
1501-5 SOUTH MAIN ST.
Broadway 5410—Home
Driven by Barney Oldfield—Fastest
the World—Guaranteed for Life—
Cars Ready. NATIONAL AUTO CO.,
St. 23898. Main 2404.
The King of the
Six-Sixty $3500 f.o.b.
Golden State
2122 WEST
1910 Models are here. For
tion, call F5047 or Main
VAIL MOTOR
1144
GREAT ARROW—
W. E. BUSH, SO. CAL. AGENT.
Garage and Repairing.
Home 21183. 1227-29 S. MAIN STREET.
SOME CLASS.
Wm. R. Ruess Automobile
1028-30-32 S.
F5839.
and Auburn Motor Cars with Style, Power,
Durability.
Schwaebe Atkinson Motor
Salesroom 1156 S. Main St. Garage,
car that has just beaten the New York to
few cars for immediate delivery. Price $1395,
500, fully equipped. Sub-agents—line up for
BIG 4 AUTOMOBILE CO.
S. Anthony, Proprietor.
Electrics
"THE PERFECT
R. & L. COMPANY,
1044 S. Main, Junc.
Phones—F1045,
KNOWN AS THE PALACE CAR
The fastest, safest and easiest riding
STEARNS MOTOR

TURN ABOUT.

K ERRORS T KOESTNER.

Hoover Strikes Out Portland Players.

Pitching Shown Fond of Fans.

Left Ankle and to Retire.

...1.
...ful ball over ...ed, Wheeler ...day and made ...Koestner, who ...ance after being ...a month. It was ...put Koestner on ...over, but the mis- ...to come whenever ...to him.

...of fans saw the per- ...it had its daily feature ...Ryan of the Beav- ...him out of the game ...In the fourth inning ...had fanned, Olson singled ...Ryan bounced the ...at first. In trying to ...second, Wheeler hit ...ball, and when it rolled ...first Olson ran to third ...thought he saw a chance ...second and lifted it. Delmas ...and grabbing the ball, ...Howard at second and ...called out, but in the col- ...ing some of the liga- ...left ankle were sprained ...had to be carried ...to the clubhouse, ...attended him. ...been switched to ...Ort, who is out ...finger, and Ryan ...to third base, and after ...that he is a classy in- ...an outfielder, Pitcher ...on the bag, and he ...he can play the po- ...of those third sackers ...and their good work ...of several hits that ...counted by the

...FIELDING.

...some great fielding ...started the thrills in ...a long running grab ...followed with a fine ...to the Chutes gate ...and Delmas made a ...on McCredie's bounce ...fifth. Olson's work ...fancy and Delmas had ...assists that made the ...what was other- ...good game, for the hit- ...fielding light and ...showed the fans ...in form again.

...innings not one ...reached first base and ...the fourth by fanning ...Olson with his ...batting play in which ...Olson got to third ...on McCredie's hit ...he came right back ...with their lone run on ...and two sacrifice

...happened until the sev- ...beat out a bouncing ...to second on How- ...of it to Wheeler, and ...fourth double to deep ...obtained on Spear's sac- ...Koestner and scored ...threw the ball away. ...with two out in ...was started with ...second right field. ...gave the ball and ...to first base. Guyn ...the error and scored ...to right.

	AB.	R.	BH.	SB.	PO.	A.	E.
Carroll, rf	4	0	1	0	1	0	0
Christian, 2b	4	0	0	0	2	3	1
D. Lewis, lf	4	1	2	0	1	0	0
Hogan, 3b	4	1	1	0	1	4	1
Cameron, 1b	4	0	1	0	8	0	0
McKune, ss	3	0	0	0	3	4	1
Kelly, cf	3	0	1	0	3	0	1
Thomas, c	4	0	0	0	7	1	0
Nelson, p	3	0	0	0	0	2	0
Totals	34	2	6	0	x23	13	4

SACRAMENTO.

	AB.	R.	BH.	SB.	PO.	A.	E.
Shinn, ss	3	1	1	0	1	2	1
Derringer, 3b	3	0	1	0	1	3	0
Gandil, 1f	4	2	1	0	2	0	0
Myers, lb	4	2	2	0	11	0	0
Raymer, 2b	4	0	0	1	1	2	0
Doyle, lf	3	0	0	0	1	0	0
Flanigan, rf	3	0	1	0	0	0	0
La Longe, c	4	1	1	0	6	0	0
Ehman, p	4	0	1	0	0	1	0
Heister, lf	0	0	0	0	1	0	0
Totals	31	6	8	1	27	8	1

xGandil out, infield fly.

SCORE BY INNINGS.

	1	2	3	4	5	6	7	8	9	
Oakland	0	0	0	1	0	0	1	0	0	—2
Base hits	0	1	0	1	0	2	1	0	1	—6
Sacramento	1	0	0	2	0	1	0	2	x	—6
Base hits	1	0	2	2	1	2	2	3	x	—13

SUMMARY.

Home run—Hogan.
Three-base hits—Myers, Gandil, Lewis.
Two-base hits—Doyle, Myers, Hogan.
Sacrifice hits—Derringer, 3; Flanagan.
Bases on balls—Off Nelson, 2.
Struck out—By Ehman, 4.
Hit by pitched ball—Kelly.
Double play—Kelly to Thomas to Hogan.
Time of game—1h. 40m.
Umpire—Irwin.

ON THE TOBOGGAN.

HOOLIGANS GIVE GAME TO SEALS.

TAIL-ENDERS MAKE WILD AND COSTLY ERRORS.

Willett Heaves Good Game, But Is Accorded Very Poor Support—Coy's Home Run Prevents Shut-Out for Unhappy's Men and Is Cause of Eleven-Inning Contest.

(BY DIRECT WIRE TO THE TIMES.)

SAN FRANCISCO, Aug. 25.—[Exclusive Dispatch.] How not to make runs and base running at its worst were two features of the national game ably illustrated by Happy Hogan's jokesmiths at Recreation Park this afternoon. By rights the luckless Vernonites should have won hands down, but when a team makes four hits in one inning and only one man gets as far as second base, that team looks like a helpless case. Concluding with allowing two of their runners to be thrown out at second on what should have been two-baggers, the Vernonites awaited to the eleventh inning to present the game to the Seals, 2 to 1.

Unable to land effectively on Willett, who pitched a good game and who distinguished himself, as opposed to his clubmates, for that reason, the Seals made both of their runs chiefly through errors. Three bad throws were responsible for the first run and a wild peg by Haley, figured in the deciding score. But for a homer over the right-field fence by Coy, there would have been no Vernon score and the game would have been concluded in regular fashion. All in all, there has been no more complete gift to San Francisco than was handed to the club this afternoon.

Ralph Willis was doing little more than lobbing the ball over the plate, but the Vernonites couldn't run bases fast enough to keep themselves warm.

The second inning was eventful for the way Vernon did not score. Martinke opened it with a hit that resounded as it struck the right-field fence. He foolishly allowed himself to be caught between first and second. That was hit one without results. Coy followed by putting the ball over short and he, too, was caught trying to steal second; hit two. Mott produced the third hit with a drive to right and was sent to second when Hogan beat out a bunt. Willett, however, put one to Willis and was an easy out at first. Vernon consequently had fattened its batting average, but had accomplished nothing else.

In the same inning Jimmy Lewis was safe at first on Devereaux's fumble. He stole second and took third on Hogan's overthrow. Mott almost caught Jimmy napping, but dropped the ball and a moment later Hogan made a wild peg to third that struck Lewis in the small of the back. As the ball bounded to the outfield, Lewis bounced home.

Vernon tied it up in the fourth with Coy's home run, and then the game dragged on into an extra inning. The Seals closed it up in the eleventh on Mohler's infield bunt, Haley's wild throw of a sacrifice by Tennant, and Bodie's single, which scored Mohler.

The score:

VERNON.

	AB.	R.	BH.	SB.	PO.	A.	E.
Stovall, cf	5	0	1	0	3	0	0
Devereaux, ss	4	0	1	0	1	1	1
Haley, 2b	4	0	1	0	1	3	0
Brashear, 1b	4	0	0	0	12	0	0
Martinke, lf	4	0	1	0	3	0	0
Coy, rf	4	1	1	0	1	0	0
Mott, 3b	4	0	1	0	1	2	0
Hogan, c	4	0	1	0	7	2	0
Willett, p	4	0	0	0	0	4	0
Totals	37	1	6	1	x30	14	4

SAN FRANCISCO.

	AB.	R.	BH.	SB.	PO.	A.	E.
Zeider, 2b	5	0	1	0	2	4	0
Mohler, 2b	4	0	1	0	2	2	0
Tennant, 1b	3	0	1	0	11	1	1
Bodie, lf	4	0	1	0	2	0	0
Meichoir, rf	4	0	0	0	1	0	0
J. Lewis, cf	4	1	0	0	1	1	0
Berry, c	4	0	0	0	7	4	0
McArdle, ss	4	0	1	0	1	4	0
Willis, p	4	0	0	0	0	3	0
Totals	35	1	5	0	27	19	1

SCORE BY INNINGS.

	1	2	3	4	5	6	7	8	9	10	11	
Vernon	0	0	0	1	0	0	0	0	0	0	0	—1
Base hits	1	0	1	1	0	0	0	0	0	0	0	—3
San Francisco	0	0	0	1	0	0	0	0	0	0	1	—2
Base hits	1	0	0	0	0	0	1	0	0	0	1	—3

SUMMARY.

xNone out when winning run scored.
Home run—Coy.
Two-base hit—Willett.
Sacrifice hits—Devereaux, Bodie, Tennant.
Bases on balls—Off Willett, 2.
Struck out—By Willett, 5; Willis, 2.
Hit by pitched ball—Tennant.
Wild pitch—Willett.
Time of game—1h. 50m.
Umpires—McGreevy and McCarthy.

HOPKINS JUMPS TEAM.

SACRAMENTO, Aug. 25.—[Exclusive Dispatch.] Johnny Hopkins, a member of the twirling staff of the Sacramento team of the California State League, has jumped Tom Hackett's aggregation and is now on his way north to handle the sphere for the Aberdeen team of the Northwest League. His wife accompanied him. The Sacramento team now has only Strickiett and Trippett for twirlers. Manager Bacon of the Sacramento outlaws declared today that he knew Hopkins had jumped and that another pitcher would be secured to take his place.

PLAYGROUNDS BALL.

The schedule for the inter-playground baseball tournament which will take place Friday and Saturday at Echo playground is:

Recreation Center and San Pedro, Violet Street and Thirtieth Street, Utah and Castelar, and Echo Playground and Fourteenth Street, for Friday for girls.

Saturday at 9:30 o'clock, are: Castelar and Recreation Center, Violet Street and San Pedro, Utah and Thirtieth Street, Echo Playground and Fourteenth Street.

The girls' contests are to start 9:30 o'clock on Friday. The girls getting first place will receive a handsome silver trophy cup, and the boy victors will receive a similar cup.

AMERICAN LEAGUE.

DETROIT IN FIRST PLACE.

[ASSOCIATED PRESS NIGHT REPORT.]

DETROIT, Aug. 25.—By winning from Philadelphia today, the Detroit team broke the tie for first place in the American League pennant race, and took undisputed possession of the lead, with a percentage of .628. The defeat places Philadelphia nine points behind.

It was another see-saw contest, and Detroit won, 4 to 3. Score:
Detroit, 4; hits, 10; errors, 0.
Philadelphia, 3; hits, 9; errors, 3.
Batteries—Donovan and Stanage; Plank and Livingston.

PLAY TIE GAME.

[ASSOCIATED PRESS NIGHT REPORT.]

CHICAGO, Aug. 25.—Boston and Chicago played a 4 to 4 tie in nine innings today. The game was called on account of darkness, after it had been played in a drizzling rain. Score:
Chicago, 4; hits, 8; errors, 0.
Boston, 4; hits, 9; errors, 0.
Batteries—Scott and Owens; Karger, Wood, Cicotte and Carrigan.

JOHNSON BEATS NAPS.

[ASSOCIATED PRESS NIGHT REPORT.]

CLEVELAND, Aug. 25.—Washington beat Cleveland today, 6 to 5, in ten innings. Score:
Cleveland, 5; hits, 15; errors, 2.
Washington, 6; hits, 12; errors, 2.
Batteries—Rhoades, Berger, Joss and Clarke; Johnson and Street, Leliveit.

SECOND SHUT-OUT.

[ASSOCIATED PRESS NIGHT REPORT.]

ST. LOUIS, Aug. 25.—St. Louis shut New York out again today, 1 to 0, in ten innings. Score:
St. Louis, 1; hits, 4; errors, 1.
New York, 0; hits, 10; errors, 1.
Batteries—Powell and Stephens; Brockett and Sweeney.

NATIONAL LEAGUE.

GET TO MADDOX IN SECOND.

[ASSOCIATED PRESS NIGHT REPORT.]

NEW YORK, Aug. 25.—New York made five hits off Maddox in the second inning today, and these, coupled with a pass and a wild pitch, gave them three runs and their second victory in this series over Pittsburgh. Score:
Pittsburgh, 2; hits, 6; errors, 0.
New York, 3; hits, 5; errors, 1.
Batteries—Maddox, Philippi and Gibson; Mathewson and Meyers.
Umpires—O'Day and Emslie.

CUBS MAKE ERRORS.

[ASSOCIATED PRESS NIGHT REPORT.]

PHILADELPHIA, Aug. 25.—Bunching hits and taking advantage of Chicago's errors gave Philadelphia a victory over Chicago today. Score:
Philadelphia, 4; hits, 6; errors, 2.
Chicago, 2; hits, 7; errors, 3.
Batteries—Sparks and Dooin; Brown and Archer.
Umpires—Klem and Kane.

FROMME IN SHAPE.

[ASSOCIATED PRESS NIGHT REPORT.]

BROOKLYN, Aug. 25.—Fromme today held Brooklyn to three hits and shut them out, 2 to 0. Score:
Cincinnati, 2; hits, 6; errors, 2.
Brooklyn, 0; hits, 3; errors, 2.
Batteries—Fromme and Roth; McIntyre and Bergen.
Umpire—Johnstone.

HEAVY-HITTING GAME.

[ASSOCIATED PRESS NIGHT REPORT.]

BOSTON, Aug. 25.—Boston won a heavy-hitting game from St. Louis today, 9 to 8. Score:
St. Louis, 8; hits, 11; errors, 2.
Boston, 9; hits, 14; errors, 2.
Batteries—Sallee, Raleigh, Bachman and Bresnahan; Richie, Moore, Mattern and Graham.
Umpire—Rigler.

MINOR LEAGUE RESULTS.

AMERICAN ASSOCIATION.

Toledo, 3-5; Indianapolis, 2-4 (second game ten innings.)
Louisville, 1; Columbus, 2.
Minneapolis, 4; Milwaukee, 7.
St. Paul, 2; Kansas City, 1.

EASTERN LEAGUE.

Rochester, 5; Newark, 2.
Buffalo, 4; Baltimore, 3.
Toronto, 10-1; Jersey City, 0-7.
Montreal, 3-2; Providence, 2-3.

WESTERN LEAGUE.

Wichita, 3; Omaha, 5.
Topeka, 3; Des Moines, 5.
Denver, 2; Lincoln, 6.
Pueblo, 5; Sioux City, 2.

SOUTHERN LEAGUE.

Mobile, 1-2; Birmingham, 0-4.
New Orleans, 6; Atlanta, 1.
Little Rock, 1-4; Montgomery, 6-3.

Phenom Pitcher.

MEMPHIS (Tenn.) Aug. 25.—Cleveland Americans have purchased Pitcher Mitchell, who claims a strike-out record in the minor leagues with twenty victims. Pitchers Winchel and Abels and Infielder Stark also have been secured.

President Accepts.

CHICAGO, Aug. 25.—President Taft, who is to be the guest of the Hamilton Club, Thursday, September 16, from 2:30 o'clock in the afternoon until he leaves the city the following morning, has forwarded his acceptance of an invitation from officials of the club to attend a special baseball game in the afternoon. The day is an open date for the West Side team. A special game has been arranged between the Chicago and New York National League clubs. The programme for the evening's entertainment for the President has not yet been completed.

WORLD'S RECORD RUN.

MELBOURNE, Aug. 25.—A world's record score in English billiards, 836, was made here today in the George-Grey match, by the former player, 831 points being made "off the red" set up. Grey made only 17 points. The English standard table was used.

MRS. SHAW ASKS ALIMONY.

Wife of Senator Asks Reasonable Sum Pending Decision in Divorce Courts.

[BY DIRECT WIRE TO THE TIMES.]

BOSTON, Aug. 25.—[Exclusive Dispatch.] Another chapter in the troubles of Senator James A. Shaw and his wife, Nettie Shaw, was opened in the Superior Court at Salem, Mass., today. Mrs. Shaw, who, the Senator asserts, deserted him, petitioned the court through her attorneys to order Mr. Shaw to pay a "reasonable sum" for alimony pending the decision in the divorce action which is to be heard this fall.

In addition to asking for alimony, the Senator's wife asked that an allowance of $3500 be granted her for counsel fees and the expense of taking depositions in preparation for the trial.

When the case does come to a hearing it is promised the evidence will add new sensations in addition to the full recounting of the various spectacular struggles between the Senator and his wife for the possession of their little son and numerous depositions, it is said, have already been secured from Californians concerning Mrs. Shaw's life there.

"THE TIMES" STANDARD GUIDE.

The Times' Standard Guide to Southern California, to be issued in October, will be the only complete and authoritative guide book to Southern California that has ever been published. It will cover every possible form of information necessary or of interest to the tourist or to the resident. The following are a few briefly-outlined departments of the many which will appear in the guide:

Every railroad route, trolley route, automobile road or carriage drive of interest in Southern California is outlined in brief, with a description of each. The correct pronunciation of Spanish names is given. A complete directory of all the hotels of prominence and the chief restaurants of Southern California; a list, with description, of the amusement places, of industrial and art exhibitions, sports, parks, libraries, office buildings, banks, hospitals, churches and services, public and Federal buildings, electric and railway stations, stables, taxicab and cab stands, sanitariums, springs, resorts, camps, historic landmarks, etc.; a description and history of every mission and of every city and town with a population over 500 in Southern California. The Guide will contain numerous maps and plans.

The information will not be in a simple index directory form, but in each instance an adequate description will be given concerning the subject, the object of the Guide being to answer practically all questions which the tourist or the resident may ask concerning Southern California.

PAST OVERTAKES HER.

MME. DIS DEBAR IN NEW ROLE.

BACK FROM ENGLISH CELL TO TEACH PERPETUAL LIFE.

Woman Who Victimized New York Millionaire and Served Seven Years in Prison Found in Mahatma Institute at New York Where She Was Known as "Adiva Veedya."

[BY DIRECT WIRE TO THE TIMES.]

NEW YORK, Aug. 25.—[Exclusive Dispatch.] Mme. Dis Debar, who achieved fame and a term of seven years in an English prison after victimizing Luther Marsh, an aged millionaire of this city, is here again and has been teaching how to live forever.

This was admitted today by Mrs. Lillian Hobart French, who resides over the Mahatma Institute, at No. 32 West Thirty-third street, where the philosophy of perpetual life is taught behind windows heavily curtained with white silk, in a room dimly lighted and heavy with incense.

Mrs. French declared she had not known Dis Debar's identity nor had she known that the woman's coadjutor was David Livingston Mackay, who in 1907 fled from Detroit with Mother Elinor Mason, who turned out to be Dis Debar.

Mrs. French explained that the couple met her at the New Thought church in Carnegie Hall, and that Dis Debar was introduced to her as "Adiva Veedya." Mrs. French said she invited them to become teachers of physical immortality in her institute but when shown a picture of Dis Debar today she recognized the woman and ordered both out.

Mrs. French said when the woman was accused she denied being Dis Debar but the picture settled it, and she insisted on their leaving. She said she did not know where they had gone.

Inspector McCafferty, on learning today of the presence of Dis Debar in the city, ordered the detectives to find her and bring her to police headquarters.

ESCAPES HIGHWAYMEN.

Farmer, Held Up, Knocks Robber Over Cliff and Dodges Shots of Second One.

[ASSOCIATED PRESS NIGHT REPORT.]

RED BLUFF, Aug. 25.—Henry Clark, a farmer living west of Tehama, engaged in a desperate fight with two highwaymen last night, escaping with his life and $300 in cash which the bandits had desired to secure.

Clark was driving homeward after disposing of some cattle when he was halted at the point of a gun, and forced to step out of his buggy. Seeing a favorable opportunity, he struck one of the highwaymen in the temple, knocking him over the edge of a bluff. Regaining his seat in the buggy, the farmer lashed his horse into a gallop, escaping, despite the fact that the second robber fired three shots.

Feed Your Nerves; Keep Your Strength
Free Test of a Wonderful Strength Builder
MAKE-MAN TABLETS
Men and women possessing weak, run-down, nervous systems are in a deplorable condition. They are in constant misery. Work is distasteful to them. They are quarrelsome, irritable, disagreeable, and society shuns them as outcasts. If you are in this condition you need a restorative—a nerve tonic—Make-Man Tablets. They will send rich, red and nutritious blood coursing through your system and build up strong, steady nerves. Such disorders as Neurasthenia, Nervous Dyspepsia, Catarrh, Kidney and Liver Troubles, Rheumatism, Melancholia, Insomnia, and even Consumption are traced directly to bad and impure blood, and readily yield to this great remedy. All leading druggists sell Make-Man Tablets, 50c a box, or six for $2.50; or will be sent direct by mail on receipt of price. Every box guaranteed to give perfect satisfaction or money refunded.
CUT OUT FREE COUPON.
MAKE-MAN TABLET CO., 103 Make-Man Bldg., Dept. A, Chicago
As I have never used Make-Man Tablets before, please send me through my druggist,
(Druggist's name) .....
(Address) .....
a full size 50c box Make-Man Tablets; also your valuable booklet. I enclose 4c to partially pay mailing expense.
My name .....
Address .....
(Write plainly. Only one box to each family.)

Somerset Acres
ONLY THIRTY MINUTES AWAY BY TROLLEY.
The Water Is Free
Do you realize what an advantage this Free Water is? Combined with the rich, sandy loam soil of Somerset, it means independence for live people who want an income-producing home. If you're a Rent Payer, Somerset is the place for you. Your rent money will buy you a home at Somerset—a home you can turn into a profit producer. You can work in town just the same, as Somerset is only thirty minutes away by trolley. Look at the low price per acre. Study these easy terms:
ACRES $350
$10 DOWN----$10 MONTHLY
Conditions at Somerset are just right for vegetables and fruits, for nuts and berries. No finer place anywhere for poultry. Select your acre. Put up a little home. Start a garden. Get some chickens. You can raise enough from your place to supply your own table, and have some to sell, beside. Ship your produce to the Los Angeles market by the express car that leaves Somerset daily.
Excursions Every Hour Daily and Up to 2 p.m. Sundays.
Do you see your opportunity? It's at Somerset—and all you have to do is to reach out and grasp it, if you want to get the independence of a home of your own. Come to my office and get full information. Then go and see Somerset. You'll quickly realize that Somerset spells independence for you. Soil, water, price and terms—are all right.
Cut Out This Coupon and Mail Today.
Send me Free information about Somerset Acres.
Name .....
Address .....T.
Emil Firth
"You're Safe at Firth's."
319 WEST FOURTH STREET.
GROUND FLOOR—BETWEEN BROADWAY AND HILL.
HOME A8109—MAIN 2343.

The Lid Is Off!
Unreserved Choice of Any Summer Suit In the House $15 At Fifteen Dollars
Thursday, Friday and Saturday
Store Open Until 10 p. m. Saturday.
Men's or Young Men's—Slim, Stout or Regular—the Suit You Want is Here at Fifteen Dollars.
Kahn's 457 S. Broadway

CANCER
I WILL GIVE $1000 IF I FAIL
to cure any cancer or tumor I treat here. It poisons deep glands without KNIFE OR PAIN, AT HALF PRICE for 10 days.
No Pay Until Cured.
Absolute Guarantee Best 120 page book on Cancers ever printed SENT FREE and testimonials of hundreds cured after operations failed. We refer you to any bank or business firm in Los Angeles; Masons, Odd Fellows or Foresters of America. Investigate cures. Write for the book
Address DR. & MRS. DR. CHAMLEY & CO. Suite E Chamley Bldg. 745 & 747 S. Main St., LOS ANGELES, CAL.
KINDLY SEND TO SOME ONE WITH CANCER

"Manco" Salmon
The most delicious—the most healthful change from the regular meat diet.
3 cans—2 for 25c. 15c straight, and 25c. Your grocer. M. A. Newmark & Co., Los Angeles.

When You Order Bottled Soda
Say "Puritas"
Purest—Most Delicious.
For home use. Phone Home 10033; Sunset, Main 8191.

Los Angeles Office of
The San Francisco Chronicle
Ramona Book Store
516 South Broadway—Telephone Home 1975
Advertisements and Subscriptions Received
F. A. TAYLOR - - - Dealer

1-3 Off Balance of these Ely Meyer & M. C. Simon clothes for men must move fast. Get yours today.
GALLOWAY CO. 329 South Spring St.

Capacity of Varied and Artistic Arrangement
Globe-Wernicke "Elastic" Bookcases
Sold by
CALIFORNIA FURNITURE CO.
Broadway 639-645

Japanese Bazaar
THE YAMATO, Inc.
535 TO 537 S. BROADWAY
We always serve you free with tea and cake in our pretty tea garden.

50c LARGE JAR
Cocoanut Shortening
Instantly relieves and cures all chronic cases of eczema. Recommended by physicians. At DRUG CO.'S STORES.
Short-O Cooking Oil
Clean and Healthful
All Grocers

Last Days Semi-Annual Sale of
Benjamin Clothes
James Smith & Co.
137-139 South Spring St.

Eisner's August Clearance
All $30 to $35 Suitings, now $25
EISNER & CO. Tailors
Angelus Hotel Building

Dr. Tom She Bin
Chinese Herb Doctor. Fees $20, $10, $7, $4, $2.50 per week. Consumption, Catarrh, Rheumatism, Appendicitis, Kidney, Liver and Stomach trouble. Consultation free. Open day and night. 721 S. Main st.

Classified Liners.

Times Classified Rates. The rate for inserting Want ads. in The Daily Times is 1c per word for each insertion; in the Sunday issue 1½c per word, each insertion; minimum charge, 25c; except under following classifications the rate for which is 10c per line, minimum charge 50 cents: "Society Meetings," "Personals," "Special Notices," Church Notices, Miscellaneous," and "Bath and Massage."

"Liner" (Classified) advertisements for Sunday insertion received over the counter or by telephone after 11:30 o'clock Saturday nights will be inserted under heading "Too Late to Classify."

Sunday real estate advertisements, to be classified properly, must be in The Times office before 10:30 o'clock Saturday night. Rates 1½c per word.

The Sunday circulation of The Times exceeds 77,000 copies, and more "liners" are regularly printed in its columns than in the five other Los Angeles newspapers combined.

Telephone your want advertisements. Ring up "The Times" any time of day or night and secure prompt and careful attention.

The Times cannot guarantee accuracy or assume responsibility for errors of any kind occurring in telephoned advertisements.

THE TIMES will not be responsible for more than one incorrect insertion of any advertisement ordered for more than one time.

Advertisers should retain receipts given by The Times in payment; for "Liners," as no mistakes can be rectified without them.

SPECIAL NOTICES—

SUNDAY REAL ESTATE LINERS— Classified real estate advertisements for insertion in THE SUNDAY TIMES must be in the office not later than 10:30 o'clock Saturday night. Other "want" advertisements for Sunday insertion will be taken over the counter until 11:30 p.m.
The great volume of liners printed in The Sunday Times, numbering regularly over 5000 separate announcements, makes this regulation absolutely necessary in order to get the Sunday issue out on time.

GETTING READY TO BUILD; YOUR IDEAS and plans prepared by an experienced architect and reinforced concrete engineer, and "estimates of cost guaranteed." Having had over 3 years' experience on actual building operations in reinforced concrete, bring in your sketches and ideas, and I will do the rest. Address ARCHITECT, Eastern Building Co., 5 San Fernando Bldg., Fourth and Main sts. 26

...URPINE'S SCHOOL OF DANCING, 2205 ... UNION AVENUE. Open September 1 for reception of pupils. Adults' class Mondays, Thursdays, 8 p.m. Juveniles, Saturdays, 1:30. Matinee, Saturdays, 3:30. Private instruction daily. References. Informal hops Wednesday evenings by invitation. The assembly-room can be engaged for select parties. Home ... (Circulars.) 21

THE BROWNIE BOOK CLUB LIBRARY, 201 Wright & Callendar bldg. All The Late Books You Can Read Delivered Free To Your House For $2.00 per year. For Further Information Call At THE CLUB, or PHONE F1669, Main 7614. 27

FOR SALE—MERCHANDISE. See special bargains offered by Los Angeles department and other stores in the classified columns under above heading. Splendid opportunity to practice economy. Specially selected articles at cut prices, alphabetically arranged. *

FREE. FREE. FREE. One Safety Razor Blade sharpened to shave better than new, free. Razors honed, ground and polished to please the shaver. Try the Yankee for an edge. ... S. SPRING. F3806; Main 5924. x*

LOS ANGELES, CAL., AUG. 26, 1909. Notice is hereby given that my wife, Irene ... Severin, having left my bed and board, I will not be responsible for any debts contracted by her after this date. FRED J. SEVERIN.

CESSPOOLS CLEANED OUT. All work done satisfactory to inspector. L. A. SANITARY CO., Home 10146. Temple 592. x*

UPHOLSTERING AND MATTRESSES—Experienced cushion makers. Silk floss and hair mattresses renovated. Woven wire springs stretched. Main 5646; F3743. COMFORT SPRING BED CO., 824 S. Main. x*

TIMES BRANCH OFFICE, 531-533 S. SPRING ST. Advertisements and subscriptions left at the new Spring-st. office of The Times will receive as careful attention as at the main office. Competent clerks in attendance. *

...LYEAR'S VAN & STORAGE CO. WILL move you promptly; vans 75c an hour; storage large private locked iron rooms, $1.00 and per month; trunks 25c to 50c. Phone F3171, Main 1117. Office, 509-11 S. MAIN ST. *

CESSPOOLS CLEANED OUT, $3.50 PER ... Our men are plumbers and do good work. RED CROSS SANITARY CO. Phone ... x*

SOLD THIS DAY, AUGUST 26, TO MRS. ... Levy, whole interest in meat market ... Sherman, Cal. MRS. E. N. KIRK. 26

FEATHER PILLOWS RENOVATED AT ACME FEATHER WORKS, 734 San Pedro. Phone Sunset Main 1166; Home F3061. x*

DANIEL HALL, 227 S. MAIN, NOON PRAYER meeting daily; gospel meeting every day. *

WANTED—CARPENTER, WORK DAY OR contract. SOUTH 6269. 3627 PALOMA AVE. 26

IMPERIAL CESSPOOL PUMPING CO. WE take out largest load. WEST 5296; 23040. x*

SOCIETY MEETINGS—

GET-ACQUAINTED SOCIETY, 1304 SOUTH Hill, meets Friday evenings. Strangers cordially welcome. Games, music, literary program; light refreshments. 30

PERSONAL— Business.

PERSONAL—PROF. STANLEY.
NATURAL DEAD TRANCE SPIRIT PSYCHIC.
247 S. HILL STREET, 247.
$1. READINGS TO ALL. $1.
Always consult the best; it is the cheapest in the end.
Without your writing or even speaking, he tells you all.
If you want the truth, with reliable advice, you will consult BYRON STANLEY on past, present and future. Also remember what has been told you, which too often is not the case. ... advice on all matters, business, lawsuits, marriage, health, is invaluable. It is exact, correct—not guesswork. He gives names, dates, facts and figures and shows clearly and distinctly the road to success in business as well as in domestic and family affairs. Before you go into anything of importance—undertake anything serious—in business, or in marriage, or before you make any change—you should consult the master mind.
Readings daily and Sunday, 10 to 8.
247 S. HILL ST, 247.
PROF. STANLEY. 28

PERSONAL — THE WORLD'S GREATEST ASTRAL SEER AND PSYCHIC, MILBURN. WHEN CONSIDERING A PSYCHIC CONSULT THE BEST.
Milburn is the acknowledged leader of them all. Permanently located in Los Angeles. He ... you with a power higher than human. ... brings sunshine and success in your life. Work guaranteed. 716 S. HILL ST. Home ... daily and Sundays. P.S.—Will move to 911 S. Hill, Sept. 1. 28

PERSONAL— MRS. MASSON, The noted palmist of London, Eng., may be consulted at 222 S. SPRING ST. (over Owl Drug Store) by those desiring careful, conscientious and reliable hand readings from one of the foremost palmists of the day. HIGH-CLASS PATRONAGE SOLICITED. *

PERSONAL—TIMES BRANCH OFFICE, 531, 533 S. Spring st. Advertisements and subscriptions left at the new Spring-st. office of The Times will receive as careful attention as at the main office. Competent clerks in attendance.

PERSONAL—LADIES, ASK YOUR DRUGGIST for Chichesters Pills, the Diamond Brand. For 25 years known as best, safest, always reliable. Take no other. Chichesters Diamond Brand Pills are sold by all druggists. *

PERSONAL—MRS. C. E. BEAN OF THE Y.W.C.A., who has just returned from the East, would like to meet her students and friends. Pickwick Apartments. 30

PERSONAL—HENLEY, SUCCESSFUL PSYCHIC. Gives dates, facts, figures. Readings daily, ... S. Broadway, bet. 5th and 6th. 27

PERSONAL—LADIES USE DR. LA FRANCO'S Compound; safe, speedy regulator; 25c; druggists or mail; booklet and testimonials. DR. LA FRANCO, Philadelphia, Pa. *

PERSONAL—MME. ORA, EXPERT PALMIST; ladies, 25c; gents, 50c. 338½ S. SPRING. 7

PERSONAL—DAGMAR, EGYPTIAN PSYCHIC wonder; readings daily. 339½ S. Spring.

PERSONAL—SEE MUNDO, THE GREAT INDIAN seer; readings daily. 341½ S. SPRING. *

PERSONAL— Business.

PERSONAL— IF YOU WISH RESULTS, CONSULT THE GREAT MADAM ANNUVE. MADAM ANNUVE. LICENSED SPIRIT PSYCHIC, Born SEERESS AND LIFE READER. Tells you of the living or dead. WITHOUT ASKING ONE QUESTION. Gives names, dates, facts and figures. Before you undertake anything of importance get Madam Annuve's advice first. HUNDREDS OF PATRONS HAVE BEEN PUT ON THE ROAD TO PROSPERITY, HEALTH AND HAPPINESS BY HER. Her REPUTATION in LOS ANGELES is PERMANENT. No PSYCHIC can EQUAL her POWERS. Madam Annuve is the most RELIABLE and ACCOMPLISHED SEERESS and PSYCHIC in the CITY, who is well known to THOUSANDS of CITIZENS, and has been instrumental in doing a great deal of GOOD during her RESIDENCE IN LOS ANGELES. SPECIAL READING THIS WEEK. 50c. 50c. 50c. 50c. IF YOU BRING THIS AD. 719 SOUTH HILL ST. 719. READINGS FROM 10 TO 8 P.M. MADAM ANNUVE. MADAM ANNUVE. 27

PERSONAL— FOR SALE—MERCHANDISE. See special bargains offered by Los Angeles department and other stores in the classified columns under above heading. Splendid opportunity to practice economy. Specially selected articles at cut rates, alphabetically arranged. *

PERSONAL — PROF. ALTHOUSE, NOTED astrologer and palmist. 305½ S. SPRING. 28

WANTED— Help, Male.

WANTED—GENTLEMAN, ONE WHO HAS had experience in the sale of stocks only; one who considers himself a $5000 man need apply. Address K, box 170, TIMES OFFICE. x*

WANTED—A FINE-LOOKING GRAY PHYSICIAN, registered in California, with some hospital experience; good salary; short hours; no traveling. 747 S. MAIN ST. *

WANTED—SWEDISH COACHMAN; GOOD wages; elevator boy, $40; kitchen help, $30; carpenter, $3.50 a day. SWEDISH AND GERMAN BUREAU, 301½ S. Broadway. 26

WANTED—TEACHERS OF MATHEMATICS, science and manual training. We can place you at once at good salary. FISK TEACHERS' AGENCY, 238 Douglas Bldg. x29

WANTED—GARAGE MAN MUST HAVE first-class reference. Apply EMPLOYEES ASSOCIATION, 321 Byrne Bldg., 253 South Broadway. 26

WANTED—MACHINIST FOR GOOD FIRM, country; wages $3.50 per day, 9 hours; long job. Call MARKS EMPLOYMENT AGENCY, 125 E. Second st. x26

WANTED — WASHER FOR LAUNDRY; must be good A1 man; wages to start $18 to $20 a week. Call MARKS EMPLOYMENT AGENCY, 125 E. Second st. x26

WANTED—GARDENER IN SMALL SANITARIUM, single; wages $40 per month, with room and board. Address box 36, TIMES OFFICE, Pasadena. x26

WANTED—BARBER. A GOOD STEADY job for a first-class man; good guarantee. W. A. YOUNG, 3721 Pasadena ave. Phone East 47. 26

WANTED—TINNERS AND SHEET METAL workers at San Jose, Cal. Open shop. See BAKER, at 133 American ave., Long Beach, Cal. x27

WANTED—BRICKLAYER. ONE FAMILIAR with fire brick work and boiler setting. Apply to MR. GEARING, Western Gas Engine Co., 986 North Main. 27

WANTED—FIRST-CLASS MANAGER GARAGE, California gardener, book-keeper for out of town. Y. M. C. A. EMPLOYMENT DEPT. x26

WANTED—A BOY ABOUT 16 YEARS TO learn architectural drafting; no pay to start, but a good chance for the right boy. 527 CENTRAL BLDG. 26

WANTED—SEVERAL FIRST-CLASS CARPENTERS for inside finishing, $3.50; building 522 HOOVER BLVD., near 6th st. Take Bimini Baths and Western ave. cars.

WANTED—EXPERIENCED PURCHASING agent and cost clerk for large concern; salary $85 with advancement to $100 soon. Apply 525 BYRNE BLDG. 26

WANTED—FIRST-CLASS FANCY SPOTTER on ladies' goods. Must be A-1; steady work guaranteed best wages in city. SUITITORIUM DYE HOUSE, 319 E. 5th. 27

WANTED — EXPERIENCED DOMESTIC salesman; first-class firm; Central California; $75 to $90. INDUSTRIAL & COM'L BUREAU, 626 Bryson Blk.

WANTED — FIRST - CLASS MATTRESS maker, who can fill hair mattresses by hand. Apply at BARKER BROS. Shop corner Palmetto and Carolina sts. 26

WANTED—MAN WHO CAN DO BOTH brick and cement work, for out-city job. Phone A4426, MAIN 1960. Room 222, Wilcox Bldg. 26

WANTED—A GOOD CARPENTER, $3, 8 hours; bring your tools. Northeast corner First st. and Rowan ave. Ask for LAKE, 7:45 a.m.

WANTED—A RELIABLE MAN TO SELL A gilt-edge mining stock; a good proposition for the right party. Address E, box 226, TIMES BRANCH OFFICE. 27

WANTED—YOUNG MAN WITH MOTORCYCLE for collector. When answering give phone number. Address E, box 224, TIMES BRANCH OFFICE. 26

WANTED—EXPERIENCED HAND SHIRT ironer; good wages to right person. Apply MUNGER'S LAUNDRY, 325 S. Los Angeles st. 1

WANTED — ONE FIRST-CLASS CABINET maker at BIEREND & POPLIN, 1626 McGarry. 27

WANTED—OFFICE ASSISTANT AND STENOGRAPHER; must be rapid and accurate at figures. Address H, box 2, TIMES OFFICE. 26

WANTED—FOUR CARPENTERS AT ONCE; Fowler job, southeast corner of WEST 7TH and CORONADO STS. 26

WANTED—TEACHERS FOR SCIENCE AND commercial positions. BOYNTON TEACHERS' AGENCY, 525 Stimson Blk. x*

WANTED—FIRST-CLASS PRESSER AND bushelman. Call at once. MANHATTAN DYE WORKS, 1029 W. Temple. 26

WANTED—CLOTHING AND TAILORING salesman. STEWART, the tailor, room 234 Exchange Bldg. 26

WANTED — FURNITURE PACKER AND upholsterer. Apply at once, 1300 N. MAIN ST. 26

WANTED — FIRST-CLASS PLUMBERS. Open shop. BLUMVE & JAY CO., 514-16 E. Ninth st., city. x*

WANTED—MACHINE MAN FOR SASH AND door work. PASADENA MFG. CO., 151 South Broadway, Pasadena. x*

WANTED—EXPERIENCED ADVERTISING man; must be a hustler; good opportunity for right man. 341 S. LOS ANGELES ST. 27

WANTED—OUTSIDE SALESMAN; GOOD inducements. GREAT AMERICAN IMPORTING TEA CO., 408 Temple st. 26

WANTED — CARPENTER TO FIGURE labor on large rough job. LOS ANGELES WRECKING CO., 4th and Wall. x26

WANTED—YOUNG MAN, 18 TO 20 YEARS old, experienced in furnishings. 125 SOUTH SPRING. 26

WANTED—25 CARPENTERS TO BUILD concrete forms at the new THROOP SCHOOL, Pasadena. 27

WANTED—A YOUNG MAN TO WORK FOR his tuition and board. YALE SCHOOL, 229 North Union ave. 26

WANTED — GOOD LIVE SOLICITORS, permanent position. Salary and commission. 1955 EAST 1ST ST. 27

WANTED—STEADY MAN TO LEARN CHIROPODY and assist. Apply at ROOM 312 Byrne Bldg., corner Third and Broadway. 28

WANTED—BOY WITH WHEEL, PERMANENT position; don't phone. WESTERN LITHOGRAPH CO., 600 East 2d. 26

WANTED—4 GOOD CARPENTERS AT CALIF. DRESSED BEEF CO., 2820 Santa Fe ave. 27

WANTED — BARBER, FIRST CLASS, $18 week and percentage. 424 EAST 5TH ST. 26

WANTED—BOY WITH WHEEL. ALEXANDER, 430 S. Broadway, Room 301. 27

WANTED—PRESSER ON WOMEN'S GARMENTS. Apply before 10 a.m., Superintendent BROADWAY DEPARTMENT STORE. x26

WANTED — BOY WITH WHEEL; ONE who is not going to school. 233 S. HILL ST., 8 a.m. 26

WANTED—FIRST-CLASS BREAD, CAKE and pastry baker, out of town. Address E, box 222, TIMES BRANCH OFFICE. 26

WANTED — FIRST-CLASS TAILORING salesman. Good pay. Apply 504 S. BROADWAY. 26

WANTED — EXPERIENCED MAN FOR grocery business. Call 2154 SUNSET BLVD. 26

WANTED—SALESMEN, EXPERIENCED, TO handle on commission, staple easy selling line. F. W. MAIN, 4 Iowa City, Iowa. 26

WANTED—FINISHER; FIRST-CLASS FURNITURE finisher at once. R. G. BRONSON DESK CO., 542 S. Spring st. x26

WANTED—FIRST-CLASS UPHOLSTERER. Apply at REICHENBACH, 1310 W. Washington. 26

WANTED—EXPERIENCED ALTERATION hand on coats. Permanent position. RELIABLE CLOAK CO., 747 S. Broadway. 26

WANTED—FIRST-CLASS WRAPPING BOY. Address stating experience, K, box 153, TIMES OFFICE. x27

WANTED—PAINTER TO FINISH LARGE rooms by contract; work out of city. OSCAR PARLIER, 521 H. W. Hellman Bldg. 26

WANTED — EXPERIENCED CLOTHING salesman. Write to A. HOROWITZ, San Bernardino, Cal. x*

WANTED—FIRST-CLASS COATMAKER. Apply L. SIMONSEN, 414½ S. Broadway. 27

WANTED—TWO GOOD SUIT CASE MAKERS. 4624 SOUTH MAIN. Phone 29364. 27

WANTED—BARBER SHOP PORTER AT 719 WEST 4TH ST. at once. 26

WANTED—A GOOD CARPENTER. 479 E. 49TH ST. 26

WANTED— Help, Male.

Note—Applicants for positions are advised not to enclose original recommendations in answer to ads. Send duplicates only.

WANTED— HUMMEL BROS. & CO., A Strictly First-class Agency. All Kinds of Help Promptly Furnished. Your Orders Solicited. 116 EAST SECOND STREET. Between Main and Los Angeles Sts. Largest and best equipped offices on Pacific Coast. SUNSET MAIN 509. HOME PHONE 10709.
Quarry foreman, $3.50; carpenters, country, $3.50; carpenters, city, $3-$3.50; time and book-keeper, camp, $50 etc.; ranch blacksmith, $50 etc.; clothes presser, country, $15 week; watchmaker and salesman, country, $15 week; ice pullers, $75; man and wife, ranch and cook, $50 etc.; man and wife, Imperial, $55 etc.; ranch hands, $35 etc.; milkers, $40, $45 etc.; quarry laborers, $35 etc.; milk wagon drivers, $30-$35 etc.; stableman, $14 week; ranch teamsters, $1.50 etc.; laborers, city and country, $2.25 day; men for warehouse, $2.25.
HOTEL DEPARTMENT.
Waiter, beach, $30, $12, $33 etc.; night cook and baker, fare advanced, $60 etc.; man and wife, cook and waitress, free fare, $75 etc.; man and wife, cook and helper, $125 etc.; baker helper, $10 etc., fare advanced; bath man, hot springs, $25 etc.; restaurant porter, no Sunday, $5 and meals; (colored) waiter and kitchen helper, $30 etc.; camp flunky, $25 etc., $35 etc.; hot cake and waffle man, $40 etc.; dinner and short-order cook, $15 etc.; all-round restaurant cook, $15 etc. x26

WANTED—OFFICE MAN; MUST BE COMPETENT clerk.
DRY GOODS SALESMAN. For department store. Must be familiar with all lines and competent to fill position of head salesman.
BAKERY DRIVER. One with some knowledge of Spanish preferred.
DRUGS AND TOBACCO SALESMAN. For department store. Young man with some knowledge of grocery business preferred. Positions are in Mexico, near the American border line, on railroad. Address, giving qualifications, experience and references, J, box 30, TIMES OFFICE. 27

WANTED—YOUNG PEOPLE ENGAGED IN working for wages may call on our bureau and receive our hearty co-operation in obtaining employment, free of charge; call and investigate our new system. EMPLOYES' SERVICE BUREAU, 306-307 Broadway Central Bldg., 424 S. Broadway. 27

WANTED—JAPANESE A.B.C. EMPLOYMENT OFFICE, 322 South Olive st. Phone Home F3713; Main 1947. All kinds of Japanese help.

WANTED—JAPANESE PACIFIC EMPLOYMENT CO. Leading agency and contract office. Phones Home F1078. Main 1714. House and Window Cleaning Department. FEMALE DEPARTMENT. ATTENTION—Beware of imitators who are using our firm name. "PACIFIC." 631 W. Sixth st., Los Angeles, Cal. 7

WANTED — CAMP BLACKSMITH $75 month and board, camp cook $75, mill carpenters $4, carpenters $3.50, paper hanger $3, cabinet makers $3.50, grocery clerk $12, dish washer $8, buss boys $8, laborers $2.25, milker $40, waiters $30, other jobs. SECURITY AGENCY, 145 South Spring room 234. 26

WANTED — 30 FIRST-CLASS MOULDERS and 25 first-class core makers on machinery work. Steady employment. Union wages; union hours; open shops. Apply by letter or wire, or come at once. Apply COLORADO FOUNDRYMEN'S ASSOCIATION, 1520 Blake st., Denver, Colo. 34

WANTED — MEN LOOKING FOR WORK and those who wish to better their conditions may join our association and receive free assistance in securing employment, etc. EMPLOYERS' PROTECTIVE ASSOCIATION, 321 Byrne Bldg., 253 S. Broadway. 23

WANTED—AN EXPERIENCED WINDOW dresser. A married man preferred. Must have taste for inside trims and show a reasonable length of service in last or present position. State salary wanted and submit pictures of work. O. A. HALE & CO., San Jose. 1

WANTED — EXPERIENCED MAN AS buss driver, city, only experienced need apply, no boozers. Apply 311 MERCHANTS TRUST BLDG., ask for Mr. Fry, call between 8 a.m. and 9:30 a.m. Wed. and Thurs. 26

WANTED—IRON MOULDERS, IN DENVER, Colo.; all iron foundries of Denver have declared for the open shop, and require 50 experienced molders, non-union men preferred. Apply in person, or communicate with THE QUEEN CITY FOUNDRY CO., of Denver. 29

WANTED—R. G. DOYLE CO., EMPLOYMENT, 603 Frost Bldg., corner 2nd and Broadway. Want 4 chocolate dippers, 1 candy man, 10 waitresses. Man for gardener; small place. We want lots of housegirls. x26

WANTED— JAPANESE EMPLOYMENT AGENCY, 753-755 S. Olive st. Home F3353, Main 1784. COOKS, WAITERS, PORTERS. Ranch hands, house and window cleaners. HOUR OR DAY CONTRACT. 31

WANTED—FIRST-CLASS BUTCHER, WHO also understands groceries, for suburban store; married man preferred; steady position and fair pay to the right party. City references and experience necessary. Address J, box 30, TIMES OFFICE. 26*

WANTED—AN INTELLIGENT, WIDE-awake young man about 18 years of age, to fill a vacancy on our staff; good opportunity for right party; must have a bicycle; salary $25 per month to start. MGR., 1230 S. San Pedro st.

WANTED—WAITER FOR NICE LITTLE country cafe, wages $30 found, free fare, north; also waiter, first-class beach cafe, good side money; wages $40; year round house. Call MARKS EMPLOYMENT AGENCY, 125 E. 2nd st.

WANTED — 10 GOOD REPRESENTATIVES at once, easy work; can make from $15 to $100 per day; no capital required; proposition first-class and highly recommended by banks. THE CHAS. N. GREEN CO., 216 Mercantile Place. x26

WANTED—YOUNG MAN OF GOOD PERSONAL address, capable of approaching people. One who is ambitious and willing to work. Here is an opportunity of a life time. Address K, box 169, TIMES OFFICE. x*

WANTED—CUSTOM CUTTER, SALARY $25, prefer man who can invest a couple of thousand, take interest in a very successful cash business; no debts; no risks. Address H, box 136, TIMES OFFICE. 29

WANTED—GOOD A1 ALLROUND BLACKSMITH and shoer for good firm, city, wages $3.50 day; also good blacksmith helper, wages $2 day, city. Call MARKS EMPLOYMENT AGCY., 125 East 2nd st. x26

WANTED—GROCERY MAN FOR INSIDE work; capable of keeping stock in good shape and waiting on transient trade, $10 per week. City references. Address J, box 31, TIMES OFFICE. 26

WANTED—STEADY, RELIABLE, SOBER married man to drive milk wagon; must be clean in person and accommodating; no nightwork; good wages. Apply 1117 QUINCY ST. 26

WANTED—FIRST-CLASS BREAD FOREMAN, steady job for right man; $21 a week; married man preferred; San Diego job. Call EDISON ANNEX, 347 Los Angeles st., room 34, between 10 and 11. 26

WANTED—DISHWASHER FOR GOOD POSITION at the beach; steady work year round; wages $40 month; must be experienced man. Call MARKS EMPLOYMENT AGENCY, 125 East 2nd st. x26

WANTED—GOOD BOOK-KEEPER, SINGLE man, general office work; give full particulars, experience, references; state salary expected above room and board; bond required. Address J, box 28, TIMES OFFICE. x29

WANTED—MIDDLE-AGED SOBER, SINGLE man for rough carpenter and general work around hotel and resort; wages $30 month, room and board. Address J, box 35, TIMES OFFICE. x29

WANTED—HOTEL AND RESTAURANT help, all kinds; cooks, waiters, dishwashers, pantry men, porters, vegetablemen, etc., for city and country. Call MARKS EMPLOYMENT AGENCY, 125 E. Second st. x27

WANTED—"BOOSTERS" TELLS YOU HOW to get a position when all other means have failed. Also 20 other money-makers. Write for details. Address H. J. YULE, 1279 47th ave., San Francisco.

WANTED—EDUCATED MEN, GOOD APPEARANCE, accustomed to call on best trade and experienced subscription solicitor, for special issue of magazine. PICTORIAL AMERICAN, 536 S. Spring. 28

WANTED—TO HEAR FROM CLEVER AMATEUR artist on cover designs; this means an opportunity for the young man or woman whose work is accepted. Address E, box 225, TIMES BRANCH OFFICE. x27

WANTED—FIRST-CLASS DRAPERY SALESMAN, capable of buying for and managing a department; state age, past experience and salary expected. Address E, box 229, TIMES BRANCH OFFICE. x29

WANTED—FIFTEEN OR SIXTEEN GOOD carpenters for out of city; those having had experience on forms for concrete work preferred. Apply F. O. ENGSTRUM CO., East 5th and Seaton. x27

WANTED—HARDWARE CLERK WITH western experience, Arizona, good future for experienced ambitious young man. $75 starting. INDUSTRIAL & COM'L BUREAU, 626 Bryson Blk. 26

WANTED — FOUR LINOTYPE OPERATORS, three ad men, three makeup men, three job men, non-union. Send references. Write or wire. DAILY REVIEW, Bisbee, Ariz. x*

WANTED— Help, Male and Female. (Investment Required.)

WANTED—MAN FOR POSITION WITH detective and adjustment agency; experience unnecessary. For particulars call ROOM 412, Delta Bldg., 426 S. Spring st. 27

WANTED—MEN FOR WORK IN ALASKA next season. Signing now. Fare paid there and return. $200 required. Address J, box 11, TIMES OFFICE. 27

WANTED— Help, Male and Female. (Investment Required.)

WANTED — RELIABLE, SOBER, INDUSTRIOUS man to take half interest in a good paying, legitimate cash business, that will pay you as your part, $150 monthly; experience not necessary; easy to learn. You must be steady and able to invest $500 with services. Call 644 LEBANON ST., between Flower and Figueroa. 27

WANTED—EXPERIENCED BOOK-KEEPER who can invest $1000; can have block of stock in new corporation and salary of $25 per week to start. Chance to become secretary and director and advance rapidly. Reference as to character and ability required. Address E, box 240, TIMES BRANCH OFFICE. 28

WANTED—RELIABLE HONEST STEADY man to take half-interest in fine paying old-established Spring-street business who can invest $250 with services. This will pay you $125 month. Clean, agreeable work, easy to learn; no experience necessary. Call at 702 S. SPRING ST., Room 204. 28

WANTED— Help, Female.

WANTED—LADY OF GOOD ADDRESS WHO is in touch with people who have money for investment; compensation bid. Address K, box 154, TIMES OFFICE. x*

WANTED — YOUNG LADY STENOGRAPHER who can assist on books, good concern; salary $40 per month. Apply 525 BYRNE BLDG. 26

WANTED — EXPERIENCED MILLINERY saleswoman; permanent position; first-class firm; Central California; $65 to $75 or better. IND. & COM. BUREAU, 626 Bryson Blk. 27

WANTED — WORKING HOUSEKEEPER; must understand her business. One who is fond of children; 3 in family. Call 3322 LONDON ST., or phone mornings, 29009.

WANTED—A RELIABLE LADY TO SELL a gilt-edge mining stock; a good proposition for the right party. Address E, box 223, TIMES BRANCH OFFICE. 27

WANTED—YOUNG LADY BOOK-KEEPER; hours, 8 to 6:30; must use typewriter; wages to begin, $7.50 per week. Address E, box 223, TIMES BRANCH OFFICE. 26

WANTED—A STRONG, RELIABLE WOMAN for housework and cooking for children; good wages to right party; no washing. 1144 ANGELENO ST. 26

WANTED—GIRL FOR GENERAL HOUSEwork at Ocean Park; 4 in family; some washing done at home; wages $30. Call Thursday at 314 S. OLIVE. 26

WANTED—FIRST-CLASS FEMALE COOK in family of 3 adults; good home and good wages to right party. Apply 1130 WESTCHESTER PLACE, Pico-st. car. 26

WANTED — FIRST-CLASS FINISHERS for ladies' tailoring. Call in morning ready for work. BARRON & CO., 424 S. Broadway, Room 303. 26

WANTED—GIRL FOR GENERAL HOUSE work, family of 3; no children; Swedish or German preferred; wages $30; no washing. PHONE 51328, mornings. 27

WANTED—GOOD STRONG WOMAN FOR massage parlor; experience not necessary. Call 230½ E. First st., HOTEL EUGENE, room 6, after 1 p.m. 26

WANTED — FIRST-CLASS SEAMSTRESS, must have experience sewing mattress ticks. BARKER BROS.' SHOP, corner Palmetto and Carolina st. 26

WANTED — WOMAN FOR GENERAL housework where there are small children. Call at 1439 E. 58TH ST. Phone South 6317. 26

WANTED—TWO PHONOGRAPH OPERATORS at once; good positions. Apply COMPANY OF PUBLIC STENOGRAPHERS, 316 H. W. Hellman Bldg. 26

WANTED—EXPERIENCED HAND SHIRT ironer; good wages to right person. Apply MUNGER'S LAUNDRY, 325 S. Los Angeles st. 1

WANTED—NEAT CAPABLE GIRL OR WOMAN to assist housework in small suburban family; light work. HOME PHONE A3436. x26

WANTED—IMMEDIATELY, EXPERIENCED and thoroughly competent stenographer; state experience, references and salary expected. Address G, box 29, TIMES OFFICE. x26

WANTED—EXPERIENCED OPERATOR ON ladies' aprons, kimonos and children's rompers to take charge of a shop. 108 S. LOS ANGELES ST. 26

WANTED—GIRL OR MIDDLE-AGED WOMAN to assist with housework and care of baby; good home and wages. Address K, box 146, TIMES OFFICE. 26

WANTED—LADIES WITH SPARE TIME in the home to try our new line of work; experience unnecessary; good pay. Apply 321½ S. SPRING, room 14. 26

WANTED—EXPERIENCED SKIRT OPERATORS, capable of earning from $12 to $15 a week. BARUCH & BACHMAN, 409 San Pedro st. *

WANTED—YOUNG GIRL TO ASSIST IN general housework. Phone 28179. MRS. MALCOM MASON. 26

WANTED—WAITRESS FROM 11 TO 3; NO Sunday work. 153 E. SECOND ST. Telephone A4949. 27

WANTED—GIRL TO ANSWER PHONES and check up drivers; one over 25 years old preferred. Apply 1604 E. NINTH ST. 26

WANTED—AT ONCE, COLORED GIRL OR woman for general housework. Take West Adams car to 3627 MAGNOLIA AVE. 26

WANTED — GOOD CAPABLE GIRL FOR general housework; small family of adults. Call at 1789 W. 27TH ST. Home 24661. 26

WANTED—YOUNG LADY BOOK-KEEPER and stenographer; reference required. Address H, box 147, TIMES OFFICE. x26

WANTED — YOUNG GIRL OR ELDERLY woman as mother's helper; good home and small wages. PHONE 25668. 26

WANTED—SKIRT PRESSERS AND COAT finishers, ladies' tailoring. ALEXANDER, 430 S. Broadway. 27

WANTED—GIRL FOR GENERAL HOUSEwork in good family, first-class wages. Call 951 S. HILL ST. 26

WANTED—GIRL TO ASSIST WITH HOUSEwork. 2637 DALTON AVE. Home phone 71043. 26

WANTED — EXPERIENCED DRAPERY sewers. THAYER DECORATING CO., 1613 W. Pico. 26

WANTED—YOUNG COLORED GIRL TO assist with housework and care of children, $3 a week. Phone WEST 5585. 26

WANTED — GIRL FOR LIGHT HOUSEwork and assist with child, year old; wages $15. 1655 W. WASHINGTON. Phone 72348. 26

WANTED—GIRL OR WOMAN FOR LIGHT housework and care of baby. Call F6722, MAIN 4542 after 6:30. 26

WANTED—IN CANDY DEPARTMENT, A number of girls to go to work immediately. BISHOP & CO., 7th and Alameda. 26

WANTED—GIRLS FOR CHOCOLATE DIPping. Call this morning ready to go to work. BISHOP & CO., 7th and Alameda. 26

WANTED—COMPETENT GIRL FOR GENeral housework; 2 in family; wages $30. TELEPHONE 71312. 27

WANTED—2 WOMEN TO WORK IN THE kitchen. Come ready to work. BOOS BROS. CAFETERIA, 621 S. Main. Phone F5754. 26

WANTED — EXPERIENCED OPERATORS and tuckers on ladies' shirt waists, power machines. EMPIRE, 731 W. Third st. 26

WANTED—GIRL FOR GENERAL HOUSEwork, 3 in family, Hollywood. PHONE 59158. 27

WANTED — WOMAN, EXPERIENCED IN art goods. Apply before 10 a.m., SUPERINTENDENT, Broadway Department Store. x26

WANTED—A YOUNG GIRL TO ASSIST with light housework, 2 in the family. 1530 W. 11TH. 27

WANTED—LADY FOR COMEDY SKETCH; good looking singer. Address K, box 196, TIMES OFFICE. 26

WANTED—GIRL FOR GENERAL HOUSEwork, $20 a month. Call 525 EAST FRANKLIN AVE., Hollywood. 26

WANTED—AT BEACH, GIRL FOR GENeral housework, small children. Address J, box 36, TIMES OFFICE. 27

WANTED—GIRL AT OCEAN PARK, MOTHer's helper. Address J, box 35, TIMES OFFICE. 27

WANTED—WET NURSE WITHOUT BAby; references required. Call HARTMAN APTS., No. 11. Phone B1689. 30

WANTED — GIRLS, EXPERIENCED IN wrapping small packages. BISHOP & CO., 7th and Alameda. 26

WANTED—GIRL TO DO FOLDING. CALL Thursday, 8 a.m., W. P. JEFFRIES CO., 117 Winston st. 26

WANTED—YOUNG GIRL TO ASSIST IN general housework. $20 a month. 900 BEACON ST. 26

WANTED—MIDDLE-AGED WOMAN FOR general housework; small family. Phone WEST 4784, or 2711 ORCHARD AVE. 26

WANTED—ARTIST MODELS. SCHOOL of Art and Design. 6TH and ALVARADO. x26

WANTED—GIRL OR MIDDLE-AGED WOMan to care for two elderly ladies. 742 SAN JULIAN ST. 26

WANTED—EXPERIENCED SKIRT OPERators; steady work; good pay. LYONS, Ladies' Tailor, 444 S. Broadway, room 510. 28

WANTED—GIRL FOR GENERAL HOUSEwork in small family. 734 CORONADO ST. 26

WANTED—GIRLS TO SEW. NONE BUT experienced ones need apply. DANZIGER, 432 S. Broadway. x28

WANTED—GOOD LIVE LADY SOLICItors; salary and commission. 1955 E. 1ST ST. 26

WANTED—EXPERIENCED SKIRT BASTER, steady position and good wages. BARUCH & BACHMAN, 409 San Pedro st.

WANTED—SKIRT MAKER AND SEAMstress. 444 S. BROADWAY, room 628. 26

WANTED—YOUNG LADY TO READ FOR tuition in shorthand. TELEPHONE 30981. 26

WANTED—GENERAL HOUSEWORK AND assist with child. 71284. 26

WANTED—MILLINERY MAKER AT 1919 S. MAIN. MRS. HUNT. 27

WANTED—GIRL TO CLERK IN BAKERY. Apply 2079 W. PICO. 26

WANTED—½ DAY CHAMBERMAID; MUST live near Fourth and Hill. Phone A4232. 26

WANTED— Help, Female.

Note—Applicants for positions are advised not to enclose original recommendations in answer to ads. Send duplicates only.

WANTED — COOK FOR HELPS' HALL, beach, $50, etc.; cook for mountain resort, $45, etc.; cook for ranch, $30, etc.; cook, family, country, where second girl is kept, $30, etc.; waitresses, Imperial Valley, $30, etc.; waitresses, hot springs hotel, $25, etc.; waitresses, city and beach hotels, $30, etc., and $25, etc.; waitress, restaurant, 2 meals, $1 a day, no Sunday; waitress, lunch, no Sunday, $3.50 a wk.; chambermaid, city, $6 a week and meals; pantry woman, restaurant, $6 a week; linen-room woman, hotel, $7 a wk. and meals; housegirls, city, beach and country. Many good places, $25, etc., to $35, etc.
x26 HUMMEL BROS. & CO., 116 E. 2nd st.

WANTED— Hotel cook, country, September 1, $40; institution cook, $40; family cook, $40; three others, $35; cook and second girl, same place, $35 and $30; chambermaid and laundress, $35; second girl, $30; girl for cooking and downstairs work, $35; general housegirl, Riverside, $40; Redlands, $35; Pasadena, $35; Coronado, $35; five housegirls, city, $35; others, $25 to $35; two institution waitresses, $30 each; girl for mixed work, $30; waitresses, city and country.
HENDERSON EMPLOYMENT AGENCY, 455 South Broadway. x26

WANTED—FAMILY COOKS, $30 TO $45; cook for Ventura county, woman and child, considered, fare paid; house girl, 3 in family, Hollywood, $30; one, 2 in family, city, $25. Swedish or German preferred. Waitress, Imperial Valley, $30, employer here; first-class second girl, good at serving, $30, out of city; many other good places for house girls, waitresses, cooks, etc. MRS. PATTEN'S (formerly Miss Day,) 334 S. Broadway. x26

WANTED—STENOGRAPHER; ONE WHO can read and copy Spanish as well as English preferred; must be good in dictation and accustomed to copying statements.
SALESWOMAN for dry goods. Preferably one who speaks Spanish. Both positions are in Mexico, near the American border line, on railroad. Address, stating qualifications and experience and giving references, J, box 34, TIMES OFFICE. 27

WANTED—FEMALE HELP WANTED ALL KINDS.
Candy clerk, nice confectionery, city store, $10 week; cook, delicacy store, $7; 3 cafeteria girls, serving and kitchen work; 8 waitresses, hotels, cafes and lunch counters, $8 to $10 a week. Call MARK'S EMPLOYMENT AGENCY, 125 E. 2nd st. x26

WANTED — PASTRY COOK, $11; ARM waitresses, Imperial, $30; hotel waitresses, $25; cafeteria girls, $7; house girls, $25, $30; chamber girls, $25; kitchen helper, $7; cafe waitress, $8. Other good positions. SECURITY AGENCY, 145 South Spring st., Room 234. 26

WANTED—A PROTESTANT LADY, UNINcumbered, as attendant in 2 doctors' offices; must be extra fine appearing and at least High School graduate from distance, teacher preferred; no limit to salary. Don't write, call personally. DR. C., 707 S. MAIN ST. x*

WANTED—EXPERIENCED COOK FOR private family, Swedish or German girl preferred; must have experience and good local references; do not apply without; good wages paid. Call Thursday, MRS. BRENT, 18 Berkeley Square. x26

WANTED—COOK AND SECOND MAID, $35 and $30; family cook, Pasadena, $45 etc.; 15 young girls to assist, $15 to $30; house girls, $30 to $40; chambermaids, waitresses. Hurry. SWEDISH & GERMAN BUREAU, 301½ South Broadway. 26

WANTED—LADIES TO DO PIECE WORK at home, make our novelties, part or full time. Steady employment; pays $10 to $20 weekly. WOMAN'S NATIONAL ART EXCHANGE, 319 N. Broadway.

WANTED—GIRL OR WOMAN FOR GENeral housework; small house; good home for right person. Take Moneta-ave. car, marked 54th st. Get off end of line. 1530 W. 54TH ST.

WANTED—TO HEAR FROM CLEVER AMateur artist on cover designs; this means an opportunity for the young man or woman whose work is accepted. Address E, box 225, TIMES BRANCH OFFICE. x27

WANTED—THREE LADIES IMMEDIATEly; see advertisement under "To Learn Trades." FLORENTINE HAIRDRESSING COLLEGE, corner Broadway, entrance 227 Mercantile Place. F7287, Main 7801. 28

WANTED—WOMEN TO SEW ON POWER machines, making kimonos, house dresses, etc. Prefer those who have had factory experience. Apply PACIFIC GARMENT CO., 360 S. Los Angeles st. x1

WANTED—WOMEN REPRESENTATIVES all towns in Southern California, for well advertised ladies' wearing apparel, 15 per cent. profit; exclusive territory given. Call from 8 to 10 a.m., 452½ S. BROADWAY, room 4. x*

WANTED — AN EXPERIENCED SALESlady for the graniteware and house furnishing department; must understand the goods. Apply VOLMER, JANTZEN CO., northeast corner 7th and Hill.

WANTED—A COMPETENT WOMAN TO ASsist in general housework in small family of adults; good home and wages to the right person. Apply phone 51697, or 965 ALVARADO ST., city. 26

WANTED—NEAT GIRL TO ASSIST WITH housework; wages $15. MRS. WALTER BODGER, Sweet Pea Farm, Gardena. Phone Moneta Ex. Main 121. Inglewood car to Chicago ave. x26

WANTED — WORKING HOUSEKEEPER and first-class head waitress, waitresses for Nevada. TOURIST AND HOTEL REPORTER EMPLOYMENT OFFICE, 145 S. Spring st., Rooms 225-227. 26

WANTED — FIRST-CLASS WAITRESS, good appearance and good looking girl required; 2 meals a day and very good pay for the right party. GERMAN VINEYARD, 432½ S. Spring. 26

WANTED—STATIONERY, A WOMAN WITH some experience in stationery and druggists' sundries to go to Riverside. Address giving experience and references. BOX N, Riverside. 26

WANTED—GOOD SECOND GIRL, SWEDISH or German preferred; must have experience and good local references; do not apply without; good wages paid. Call Thursday, MRS. BRENT, 18 Berkeley Square. x26

WANTED — MARRIED WOMAN FOR housework in close-in apartment house, for rent of housekeeping rooms; must be respectable and congenial. Address J, box 37, TIMES OFFICE. 26

WANTED—LADIES AND GIRLS AT HOME steady or evenings can stamp transfers, $1.50 dozen upwards; original, reliable firm. ROOM 234, Mason Bldg., 225 W. Fourth. 26

WANTED—A NO. 1 HEAD COLLAR GIRL; must be steady; a good manager and turn out only first-class work. Address Q, box 95, TIMES OFFICE. x27

WANTED — TEACHERS FOR CITY AND country schools. If not certificated we can prepare you. BOYNTON TEACHERS' AGENCY, 525 Stimson Blk. x*

WANTED—TEACHER OF BOTANY, FREEhand drawing and English or history. Cal. H. S. certificate required. Salary $1000. FISK TEACHERS' AGENCY, 238 Douglas Bldg. x29

WANTED—GOOD GIRL FOR LIGHT housework and care for 2 children; good home, and $15 a month. Call or phone mornings. 4215 S. OLIVE. Phone 23937. 26

WANTED— Help, Male and Female.

WANTED — ALL COLORED WOMEN, DOmestics, cooks, waitresses, chambermaids, laundresses, second girls, nurse girls, from $15 to $40 month. Men cooks, restaurants, cafes, hotels, porters, waiters, laborers, mechanics. If you want work call and see me. I have work for all. COLEMAN'S EMPLOYMENT OFFICE, 211 E. Second st. Broadway 2106, A2879. 28

WANTED—ALL COLORED; WOMAN AND young daughter or son, short distance, country; housework, $45 month; man and wife, small town, short distance, $60 month; house maid, Oxnard, $30 month; white barber, Riverside, married man, $17 to $25 week; man to paint house, city, big job; 2 bricklayers, $5 day. COLEMAN OFFICE, 211 E. Second st. 26

WANTED—FIRST-CLASS OPERATORS ON ladies' skirts. A. GREENE & SON, 107½ No. Main st. x26

WANTED— Help, Male and Female. (To Learn Trades.)

WANTED—THREE LADIES IMMEDIATELY. FLORENTINE HAIRDRESSING COLLEGE. Beauty culture pays big if you learn right Florentine methods, as the name implies, the highest in art. We are the oldest and most reliable school on the Coast. See others, then see us. There is no comparison. "Ask our girls." Don't be mislead. Use your judgment. Corner Broadway. Entrance 227 Mercantile Place. F7287; Main 7801. 28

WANTED—LADIES, EITHER SINGLE OR married, to learn beauty culture, hairdressing and hair manufacture at MACDONALD'S, the largest, the most refined and the original college of its kind on the Coast. Profession commands high salary and is never overcrowded. Constant demand for MACDONALD graduates. Wages paid students. 204 MERCANTILE PLACE, Suite 28 to 44. x*

WANTED—MEN QUICK TO LEARN. WE have 30 contract jobs going in plumbing, bricklaying, electricity; these trades taught WITHOUT EXPENSE to students. Get catalogue; 300 students last year. UNITED TRADE SCHOOL CONTRACTING CO., 120 E. Ninth. x*

WANTED— Help, Male and Female. (Instruction Courses.)

WANTED — RAILWAY MAIL CLERKS, city carriers, postoffice clerks. Government examinations in Los Angeles November 17. Free scholarship. Write GOVERNMENT CIVIL SERVICE INSTRUCTORS, Dept. 4, Rochester, N. Y. *

WANTED — GOVERNMENT CLERKS AT Washington; $75 monthly; examinations in L. A. Oct. 31. Coaching free. FRANKLIN INSTITUTE, Dept. 167, Rochester, N. Y. *

WANTED— Help, Female. (Instruction Courses.)

WANTED— Young men to learn to operate the linotype machine; a good trade that pays above the average. The Mergenthaler Linotype Company is installing over 100 linotype machines per month. That means just so many positions to be filled at good wages.
The Los Angeles Times has installed a large auxiliary plant, and has placed in charge an expert machinist and operator, making it possible for students who so desire to learn either trade (linotype machinist or operator) in shortest possible time. Six weeks' course, 3 hours per day or night, $50. THE TIMES-MIRROR COMPANY, or phone Main 8200, and ask for manager of the Linotype School. *

WANTED— Situations, Male.

WANTED—MACHINIST, 20 YEARS' EXPErience steam, gas engines, mine and saw mill machinery; expert all tool man; long toolroom experience in the East and West. Wants position September 1. Address E, box 219, TIMES BRANCH OFFICE. 28

WANTED—I AM CAPABLE OF FILLING any office position and have proved executive ability. Now employed. Excellent record and fine references. Do you need my services? Address E, box 234, TIMES BRANCH OFFICE. 26

WANTED—POSITION BY YOUNG MAN TO run auto for private family; experienced in machinery and carpentering; willing to make himself useful; good references. Address J, box 44, TIMES OFFICE. 26

WANTED — WORK BY MECHANICAL DRAUGHTSMAN, WHO UNDERSTANDS MECHANICAL DRAWING PERFECTLY; 30 CENTS PER HOUR. ADDRESS M, BOX 106, TIMES OFFICE. 26

WANTED—SITUATION, YOUNG MAN 28 years old, railroad office and bookkeeping experience, with large concern that affords good opportunity for advancement. Address J, box 46, TIMES OFFICE. 26

WANTED—YOUNG PHYSICIAN, M.D., REGular, desires position in sanatorium as business manager or any similar work; unlicensed; able, well and can give bond. Address J, box 38, TIMES OFFICE. 26

WANTED — JAPANESE, FIRST - CLASS cook, desires position; thoroughly experienced and highly recommended. Care ITO'S EMPLOYMENT OFFICE, 940 HILL. Main 5008.

WANTED—YOUNG MAN, PATTERN MAKer by trade; some experience in machinery, wants position in auto shop to learn business. Address J, box 45, TIMES OFFICE. 26

WANTED — POSITION; EXPERT NEW York city mechanical draughtsman, desires employment at any thing. G. M. AITKEN, 311 Crocker st. 26

WANTED — MARRIED MAN, MIDDLE-aged, no children, wants position on ranch; orchard preferred. Address E, box 231, TIMES BRANCH OFFICE. 26

WANTED—OFFICE POSITION BY ALERT young college man, mornings only; can typewrite; will furnish machine. Address E, box 227, TIMES BRANCH OFFICE. 26

WANTED—BY YOUNG MAN, WORK IN private family before and after school, can give good recommendation. Address F, box 130, TIMES OFFICE. 26

WANTED—RELIABLE MAN, 50 YEARS, not afraid of work, take charge of store, barn, etc.; bond if required. Address H, box 74, TIMES OFFICE. 26

WANTED—BY JAPANESE, SPEAK ENglish and write, any work in fruit and vegetable commission house. S. Y., 121 E. HEWITT ST. 27

WANTED—FIRST-CLASS JAPANESE COOK wants position in family; has many years' experience; wages $40 up. GEO. YAMAMATO, 120 Maple ave. 26

WANTED — CHEF AND SECOND ALL-around, wants situation, city or country. References. ARNOLD PUDOR, 525 Central ave. 26

WANTED—YOUNG MAN WISHES A GARdening position on private place; good references. Address H, box 160, TIMES OFFICE. 26

WANTED — FIRST CLASS CARPENTER wants a job of building or repairing by the day; satisfaction guaranteed; estimates free of charge. Phone 29031; SOUTH 4094. 27

WANTED—CARPENTER FOREMAN WITH crew, wants job; build anything; competency guaranteed. Phone after 6, F4151, TWEEDY. 26

WANTED—A JAPANESE BOY WANTS POsition as milking cow with general house work, or garden work; wages $30 or up. Call PHONE MAIN 4541. 26

WANTED — POSITION BY LICENSED chauffeur, with reliable family; expert driver and repairman, city references. Address K, box 103, TIMES OFFICE. 1

WANTED—YOUNG MAN WANTS TO GET A place as a school boy. KOREAN MISSION, E4334. 26

WANTED — BY JAPANESE, GARDENING or office work, by week or month. S. Y., 121 E. HEWITT ST. 27

WANTED—SURVEYING WORK BY TWO young men with some experience. Address K, box 173, TIMES OFFICE. 27

WANTED — JAPANESE, FIRST CLASS cook, wants position, city or country, good reference. Phone 28604. ANDREW. 26

WANTED — CHAUFFEUR WISHES GOOD position; 5 years' experience; do all repair work. CHAS. A. SLATER, Hotel Ems. 26

WANTED—BY JAPANESE, POSITION AS school boy. S. KOJI, box 202, TIMES BRANCH OFFICE. 26

WANTED—FIRST-CLASS HOTEL CLERK wants position, city or country. Call MAIN 5511. 26

WANTED—SITUATION BY COLORED MAN in prominent family. Ring BROADWAY 3821. 26

WANTED—JAPANESE FIRST-CLASS COOK wishes position in private or boarding. GEORGE, 260 E. Fourth st. 26

WANTED — COLORED ELECTRIC ELEvator operator wants position. Call South 2218, D. WILLIAMS. 27

WANTED—POSITION AS CUT-OFF OR RIP sawyer, by young man. Address 704 E. Fifth st., I. STONE. 26

WANTED—A CARPENTER WANTS WORK. Phone SOUTH 4682. 27

WANTED—A CARPENTER WANTS WORK. PHONE SOUTH 4682. 27

WANTED— Situations, Female.

WANTED—BY REFINED YOUNG GIRL, position as housekeeper in small house, where will be treated as one of the family; city or country. Address H, box 140, TIMES OFFICE. 30

WANTED—AMERICAN GIRL WISHES POsition for general housework in small family; good cook; wages $30. Address K, box 171, TIMES OFFICE. 27

WANTED—EXPERIENCED NURSE WITH modern home, will board; care for invalid infant, aged person. 257 N. MARENO, Pasadena. x29

WANTED—BY A YOUNG LADY, A POSItion as housekeeper; good cook and housekeeper; must be a good respectable home. Address J, box 29, TIMES OFFICE. 27

WANTED—POSITION BY JAPANESE GIRL; good cook and manager; best references. MORITA OTANO, 1033 Moore ave., Glendale, Cal. 26

WANTED—REFINED YOUNG LADY DEsires position as office girl; references. Address K, box 138, TIMES OFFICE. 26

WANTED — SITUATION IN DRY GOODS store as model. Call HOME PHONE 546-?? 29

WANTED—A WOMAN WOULD LIKE TO take day's work at home, or go out, washing and ironing. BROADWAY 2845. 26

WANTED—JAPANESE GIRL WISHES SITuation to do general work in city. M. K., F. E. R., 115, Strawberry Park. 26

WANTED—YOUNG WOMAN WITH BABY 2 years, would like position in family. Call 525 W. TEMPLE. Phone A9588. 26

WANTED—A WOMAN WILL LAUNDER curtains at home from 20 cents up a pair. BROADWAY 3865. 26

WANTED—COPY WORK TO DO AT HOME nights; good penman. Address H, box 73, TIMES OFFICE. 26

WANTED — COMPETENT DRESSMAKER would like engagements by the day. PHONE 21862. 26

WANTED—A POSITION BY AN EXPERIenced stenographer; local reference. PHONE 72470. 26

WANTED—A1 DRESSMAKER WOULD LIKE engagements by the day. PHONE 23862. 26

WANTED— Situations, Male and Female.

WANTED — MARRIED MAN, MIDDLE-aged, no children, wants position on ranch; manager or foreman, understanding pumping plants and irrigating; good stock manager. Wide-awake man, good reference exchanged. If you are looking for a good party, see me at once. Address H, box 164, TIMES OFFICE. 26

WANTED—QUICK SERVICE; ALL COLored. If you want the best colored help that can be obtained, both in and out of the city, on short notice, ring up COLEMAN'S EMPLOYMENT OFFICE, 211 East Second st. Broadway 2106, A2879. 28

WANTED — JAPANESE COUPLE; MAN first-class cook and wife waitress in family, wages $60 up; city or country. Y. FUGI, 128 N. San Pedro st., Los Angeles. Phone Main 38; Home 2??. 27

WANTED—JAPANESE COUPLE WANTS position in family; man good cook; wife waitress, housework. GEORGE UYETANAKA, Address Japanese Mission, 1334 S. Flower st. Phone Home 23806. 26

WANTED—BY EXPERIENCED MAN AND wife, full charge of large apartment house; salary or commission considered. Address J, box 15, TIMES OFFICE. 26

WANTED—POSITION, JAPANESE, EXPERIenced couple, in family; man first-class cook; wife, waitress; references. SUZUKI, 933 S. GRAND AVE. 26

TO LET—
Furnished Rooms.

TO LET—1208 S. FLOWER ST. 2 SINGLE ROOMS, NICELY FURNISHED, PRIVATE FAMILY, GAS, BATH, ELECTRICITY, USE OF PHONE. EXCELLENT CAR SERVICE. RATES VERY REASONABLE. BE SURE TO SEE THESE TODAY. PHONE HOME F303. 26

TO LET—FURNISHED ROOMS. WOMAN living alone would like woman employed during day to share home with her, paying small rent and half of expenses; references required and given. Address J, box 72, TIMES OFFICE, or phone 2516; after 1 p.m. 26

TO LET—IF YOU WANT A LARGE CLEAN airy room with hot and cold water and the best of service, live at HOTEL CADILLAC, 332 S. Main st., where you get more for the money than anywhere else. x29

TO LET—ROOMS SINGLE, EN SUITE, OR with private bath; hot and cold water in every room; cool, clean and well furnished; best location for business people in city. HOTEL ARRAHWANNA, 612½ W. Seventh st. 26

TO LET—3 LARGE ROOMS AND HALL; nicely furnished; porcelain bath, stationary wash tubs, gas and electricity; nice yard and flowers; barn for auto; adults only. 240 E. 28TH.

TO LET—NEW HOUSE, BRIGHT, OUTSIDE rooms, housekeeping and single, $1.50 to $4; hot bath, laundry; walking distance, cars direct to depots. TEN EYCK, 111 S. Figueroa.

TO LET—IN COTTAGE TO ADULTS, ONE 2 and one 4-room suits, nicely furnished for housekeeping; very homelike, in good location. 139 W. 28TH ST. Phone South 2082. 26

TO LET—$1.50 WEEKLY; LARGE, SUNNY rooms, well furnished, clean; in rear 2309 E. NINTH ST. Also 1112 E. SEVENTH ST. x*

TO LET—NICELY FURNISHED ROOMS, right in the business center; $2 per week and up, gas included. 341½ S. SPRING. 28

TO LET—WANTED TWO YOUNG LADIES or young couple to room and board at $5 week. Address E, box 211, TIMES BRANCH OFFICE. 27

TO LET — FOUR DELIGHTFUL, LARGE, airy rooms, completely furnished for housekeeping; fine bathroom, gas range, sink, airtight heater, close in. 936 GEORGIA ST. 27

TO LET—FURNISHED ROOMS, $1 NEWLY furnished rooms, running water, modern, $2 per week, 50c a day. 347 S. LOS ANGELES ST. Phone A7461. *

TO LET—$8, TWO LARGE CONNECTING rooms, furnished for housekeeping; gas range, grate and large yard. 1966 E. LOS ANGELES.

TO LET—1 LARGE FRONT ROOM, VERY nice for 2 people, close in; also 2 large rooms; housekeeping, private bath, screen porch. 409 S. HILL. 27

TO LET—NICELY FURNISHED ROOM, with beautiful wire screened sleeping porch; use of bath; private house, close in, gentleman only. 409 S. LUCAS AVE. 26

TO LET — LADY HAVING ELEGANTLY furnished modern bungalow; will share expenses with married couple or might board with party. PHONE 41593. 28

TO LET—NICELY FURNISHED HOUSEkeeping rooms, in suites of 2 rooms, $1 per week per room; no objections to children. Apply 948 WALL. 28

TO LET — ELEGANTLY FURNISHED front rooms; disappearing beds; only $12 monthly. Just opened. 944 FRANCISCO ST. x*

TO LET—HOTEL "VIRGINIA CITY," REmodeled, furnished new throughout, 502 S. Main, and 106 Fifth st. Room by day, 50c and up; special weekly rates. 31

TO LET—2 LARGE, AIRY, CLEAN HOUSEkeeping rooms; also single rooms. 1409 S. HILL ST. 28

TO LET—2 NICE LIGHT HOUSEKEEPING rooms in private residence. 1815 S. FIGUEROA. No children; no signs. 28

TO LET—TWO FURNISHED ROOMS FOR ladies employed. 201 S. GRAND AVE. 27

TO LET— CLEAN, AIRY ROOMS, $1.50 week up. 417 W. 4TH. 27

TO LET—
Unfurnished Rooms.

TO LET — UPPER FLAT OF PRIVATE house, consisting of 2 rooms; large square hall; cosy balcony; electric light, bath and phone. 1029 W. LINCOLN ST. 29

TO LET—UNFURNISHED APARTMENTS OF 1 room and kitchen, $10; also room and bath, $10; steam heat in winter. 1343 W. 6TH ST. *

TO LET—2 UNFURNISHED ROOMS, CORner GRIFFITH AND 22ND STS. 29

TO LET—
Flats.

TO LET—MODERN SIX ROOM FLAT WITH 30x60 store room below, both thoroughly renovated with paint and paper; fine business location; only ½ block from bank at 3639 Central ave. Rent only $40 a month. M. W. ATWOOD, owner, 423-4 I. W. Hellman Bldg. Phones Main 4064 and F1382. Member L.A.R.B. 27

TO LET—FLATS.
W. First, near Fremont, 5 rooms...$15.00
Diamond st., very fine; 5 rooms.......$14.00
Diamond st., furnished; 5 rooms.......$20.00
Apply 911 DIAMOND ST. West Second car to Figueroa st., or ring Main 3643. x*

TO LET—NEW MODERN 5-ROOM FLAT, Westlake section; large living room, with cosy inglenook; large fireplace, den with wall bed; nice lawn and large yard, cared for by owners; strictly first-class; adults. Apply 722 VALENCIA. x*

TO LET—$15, UNFURNISHED 11 ROOMS, southeast, upper floor; $16, 5-room modern at 233 W. 23rd; $20, 3 rooms at 1609½ W. First st.; water paid. LEUSCHER & CO., 326 S. Spring. 27

TO LET—8 ROOM COTTAGE FLAT, CORner 14th and Burlington. Every modern convenience; $30 to a desirable tenant. Call at premises or telephone H. L. PAYNE. x27

TO LET—STRICTLY MODERN 5-ROOM UPper flat, sunny rooms, bath, heater, gas, electricity, gas range, cooler, water paid; adults. 1341 TOBERMAN ST. 26

TO LET—NEW UNFURNISHED 4-ROOM modern sunny cool flat, every convenience; good neighborhood. Close in. OWNER, 1216 W. Fourth.

TO LET—4-ROOM LOWER FLAT, HARDwood floors, instantaneous heater, etc. This is nice and close in; adults only. 939 VALENCIA. 31

TO LET—MODERN 5-ROOM UPPER FLAT, sunny rooms, bath, heater, gas, electricity, $18, water paid; adults. 2136½ S. LOS ANGELES ST. 27

TO LET — FLAT; 4 ROOMS, SCREEN room, bath, oak floors, wall bed, high and sightly. 1510 MILLARD AVE., Pico Heights. 27

TO LET—REASONABLE, MODERN, SEVEN room flat, unfurnished. 612½ WEST 17TH ST., corner Figueroa. 26

TO LET—CLOSE IN, 4 AND 5-ROOM FLATS; rent cheap. HUBBELL, 542 Bullard Block. Phone A7724.

TO LET—$22; NEW 4-ROOM FLAT, WITH 2 wall beds; choice location. 1343 CROWN HILL AVE. Phone 53291. x*

TO LET — $24; ELEGANT 3-ROOM FLAT. Unusually well lighted, wall beds, rugs, table, all modern utilities. 462 LUCAS AVE. x*

TO LET—CLOSE-IN, GOOD NEIGHBORhood, sunny outside 4-room flat; first floor; no children. 404 S. FREMONT AVE. 27

TO LET—4-ROOM MODERN FLAT, CLOSE in. 220 S. FLOWER ST. For information phone BROADWAY 3832. 29

TO LET—UNFURNISHED FLAT, WALKing distance. 538 S. FREMONT, corner of Sixth. 26

TO LET—NEW, 6-ROOM UPPER COTTAGE flat, every convenience; rent reasonable. 1336 ALBANY. 27

TO LET—6-ROOM MODERN FLAT, 1239 W. Fifth st.; low rate to permanent tenant. Inquire CARL ZERENNER, 354 S. Broadway. 29

TO LET—1003 S. HOPE, UNFURNISHED 6-room flat, close in; possession September 1. $23 per month. Phone 24220. Owner. 29

TO LET—STRICTLY MODERN 7-ROOM flat, 5 minutes' walk to City Hall, cheap. 328 S. FLOWER. 28

TO LET—6-ROOM MODERN COTTAGE flat; good neighborhood. 832 MALLARD ST. 1

TO LET—NEW MODERN 4-ROOM FLAT, 1122½ E. 11TH ST., $15. 27

TO LET — AN ELEGANT NEW 5-ROOM flat. 1212 W. 9TH ST. 1

TO LET—
Furnished Flats.

TO LET—ARTISTIC 5-ROOM FLAT, IN exclusive section; close to best car lines; furniture is costly, piano, etc.; rent for winter at very reasonable figure to responsible parties. PHONE 52146. x*

TO LET—BEAUTIFULLY FURNISHED 3-room apartment, with bath and phone. Everything complete, $14. Must be seen to be appreciated. 200 W. 27TH. Phone 22900, before 2 o'clock any day. 26

TO LET — ELEGANTLY FURNISHED 6-room flat; piano; close in; select neighborhood; must be seen to be appreciated. Phone Main 5042. 1250A S. FIGUEROA ST. 28

TO LET—NEW FURNISHED 5-ROOM FLAT; bath, gas, electricity, water paid; only $12; near First and Figueroa. F. A. PARKER, 347 Douglas Bldg. A5548, Main 3077. 1

TO LET—COMPLETELY FURNISHED UPper house flat, near Girls' Collegiate, 1222 W. Adams; 6 large rooms, verandas. PHONE 54808. 28

TO LET—4 AND 5-ROOM MODERN FLATS, fully furnished, right in town. No children. 544 S. HOPE. 28

TO LET—COMPLETELY FURNISHED, 4-room flat, private entrance and bath. 725 E. WASHINGTON. 29

TO LET—NEW MODERN, SUNNY FURnished flat. 1235 NORMANDIE ST. Pico Heights. 27

TO LET—4-ROOM FURNISHED FLAT, 1 block from Westlake Park. Inquire 2330 W. 8TH ST. 28

TO LET — 4-ROOM FURNISHED FLAT. 28

TO LET—
Furnished Flats.

TO LET — THIS IS NOT AN ORDINARY furnished flat, "It's home;" 1 room and bath, expensively and completely furnished, 2 wall beds, gas range, water heater, screen porch, bright and cheerful; desirable location of Westlake district; will lease to responsible party for 6 months or more, from Sept. 1; adults only. Apply at 1650 S. ALVARADO ST. 29

TO LET—LOWER BUNGALOW FLAT, 5 rooms, handsomely furnished, $46. Hoover and Adams. PHONE 23681. 29

TO LET—
Apartments, Furnished And Unfurnished.

TO LET—MODERN APARTMENTS, FURnished complete, especially ventilated, homelike, convenient arrangements, large grounds, flowers, birds. WE CAN LOCATE YOU where YOU WILL BE SUITED. Especially low SUMMER RATES.

$10—1025 W. First st., for couples, DENVER.
$14—1117 W. 1st st., 2 double beds, GOLETA.
$11—1133 W. First st., fine view, MICHIGAN.
$12—1137 W. 1st st., splendid rms, LUCERNE.
$10—1141 W. 1st., beautiful view, ST. LOUIS.
$14—204 N. Fremont, large grounds GENEVA.
$14—212 N. Fremont, 2 rooms, HELVETIA.
$12—216 N. Fremont, 2 double beds, RAMONA.
$14—222 N. Fremont, 2 double beds, GAVIOTA.
$12—911 Diamond, very neat, PORTLAND.
$14—1130 Mignonette st., OAKLAND.
$14—612 W. 6th, Private baths, SEATTLE.
$12—222 S. Figueroa, very close in, TAFT.
$12—224 S. Figueroa, ROOSEVELT.
$11—150 N. Beaudry, verandas, CHICAGO.
$10—1029 Colton st., large rooms, FLORENCE.
$10—1002 E. Ninth, very fine, BOSTON.
$10—1003 E. 9th, very desirable, NEW YORK.
$16—636 Crocker st., for couples PITTSBURG.
$14—712 Ceres ave., ALHAMBRA.
$25—944 Francisco, just opened, MARENGO.
$30—1134 W. 7th, special service, PARK.
T. WIESENDANGER,
Room 321, 207 S. Broadway. A3961, Main 3946. Branch office, 1017 W. First. *

TO LET—
HOTEL KENNETH,
825 S. GRAND AVE.
On the hill where it is quiet and comfortable, and the air is fine; finely furnished housekeeping suites, with private baths, elevators, roof garden, with splendid view of city and mountains; have vacant today fine 2-room suite with private bath; located one block from Angels' Flight, five minutes' walk to Broadway.
Home A3940. Sunset Broadway 4700. x28

TO LET—
MARENGO APARTMENTS.
$35. Just opened; 3 large parlors, 3 double disappearing beds, buffet kitchen, private bath; luxuriously furnished. 944 FRANCISCO ST. Take W. Ninth-st. car. Phone 51305. x*

TO LET — ELEGANTLY FURNISHED apartments on Figueroa st., only $10 to $15 monthly.
WHY PAY CAR FARE?
Finest beds and furnishings; homelike, sanitation perfect. Come and see us. 334 S. FIGUEROA ST. Main 5041, A3484. x*

TO LET—FINE 2 AND 3-ROOM APARTments; finest bedding; clean, sanitary bathrooms; bright, airy, homelike, large grounds, birds, flowers. PORTLAND APARTMENTS, 911 Diamond st. W. Second car to Figueroa, then 1 block north. $10 TO $12 MONTHLY. x*

TO LET—ST. LAWRENCE APARTMENTS, 4-room mahogany apartments, furnished or unfurnished. Handsomest. 43 ST. JAMES PARK. *

TO LET—CARONDELET APARTMENTS. New management; thoroughly renovated; 2 and 3-room housekeeping apartments, elegantly furnished, private baths, disappearing beds, janitor and telephone service; come and get my summer rates; one block from Westlake Park. 704 CARONDELET ST. x*

TO LET — HANDSOMELY FURNISHED apartments, consisting of living-room, kitchen and bath, thoroughly modern; 3 minutes' walk from Fourth and Broadway; the most attractive roof garden in the city. THE BRIGGS APARTMENTS, 407 S. Hope. 10032, Main 4502. 28

TO LET—345 S. HILL, THE PERCIVAL. Furnished apartments in largest and most perfectly appointed apartment house in the West; single or en suite, with or without private baths and buffet kitchen; amusement hall, roof garden. Exceptional location. *

TO LET—$10 TO $15 MONTHLY; FINELY furnished apartments; large rooms; special ventilation; central location; large grounds, flowers, aviary; small or large families. West Second-st. car to Fremont. 204 N. FREMONT. x*

TO LET—$10 TO $12 MONTHLY; FINELY furnished apartments; neat, artistic; large porches; especially ventilated. 150 N. BEAUDRY. 1029 COLTON ST. x*

TO LET — CALDWELL APARTMENTS, 636 CROCKER ST. New 3-story fireproof brick building; 2, 3 and 4-room apartments, completely furnished; $2.50 and up per week. Electricity, bath and laundry free. Phone F7188. x*

TO LET—MARENGO APARTMENTS, 944 Francisco st.; new, elegant, fine furniture; the only apartments with 3 double beds; 3 parlors, kitchen and beautiful bathroom; near 10th and Figueroa. x31

TO LET—TWO, 3 OR 4 LARGE CONNECTING housekeeping rooms, private bath and back door, screen porch, running water, gas range; rent $14 to $21. Take University car. 318 W. 35TH PLACE. 26

TO LET — $14 MONTHLY; FINE FRONT apartments; 2 double beds. WHY PAY HIGH RENT? Every convenience and comfort. West Second-st. car to Fremont st. 218 N. FREMONT. x*

TO LET—VALDORIA, WESTLAKE PARK; special rates during August to permanent parties, desirable location, large yard, fine porches and beautiful halls, newly furnished suites, east front. 725 ALVARADO.

TO LET—THE WESTMORELAND APARTMENTS, 2300 W. Pico st., corner of Hoover. Phone West 2169. 2, 3 and 4-room suites; also 5-room unfurnished suite; private baths; summer rates.

TO LET—DOUGLAS APTS., 626 W. 10TH., corner of Flower; modern 2 and 3-room apts., complete for housekeeping, $16 to $30. Phone, bath, laundry, etc. 29

TO LET—NEW VALDEZ. 812 South Coronado street, two blocks from Westlake Park; most attractive apartments in the city; every convenience. 53695. 28

TO LET—FINE MODERN APARTMENTS, high on hill; beautiful view; fine air. $10 to $12 monthly; 2 and 3 rooms. 1133-1137 and 1141 W. FIRST ST. x*

TO LET — THE MONTALVO, CHOICE modern apartments; walking distance; all outside rooms; steam heat. Low rates. 4 blocks from P. O. 682 KIP ST. x28

TO LET—THE ST. REGIS, HOUSEKEEPING apartments. 237 S. Flower. Main 2290; A7236; five minutes to Third and Broadway. $14, 2-room, $20 to $22.50. 29

TO LET—APARTMENTS AND ROOMS FURnished. Schermerhorn Inn, 942 Potter Park ave., corner Francisco st. C. P. SCHERMERHORN, prop. 29

TO LET—SOUTHWEST, CLOSE IN, 2 NICE clean, airy, housekeeping rooms; also one single room, reasonable; adults. 821 W. 18TH ST. 1

TO LET — THE IDEAL HOUSEKEEPING apartments, nicely furnished, private bath, separate entrance, $20 to $30. 1222 W. 8TH ST. 28

TO LET—$9 TO $10 MONTHLY; SUNNIest apartments; new, complete, homelike, sanitary, strictly modern. 1011 and 1003 E. NINTH or 636 CROCKER ST. x*

TO LET—$26, $30; FURNISHED 4-ROOM suites, unusually well lighted, 3 WALL BEDS. CROWN HILL APARTMENTS. Phone 53291. *

TO LET—SUNBURY APARTMENTS, 1130 W. Tenth st., two and three rooms, with bath; second story, front. Phone BROADWAY 5867; F3284. 28

TO LET — THE ELDEN, HOME 53894. Furnished 2-room kitchen and bath; new building, choice location. 1163 ELDEN AVE. W. Ninth car. x*

TO LET — $10 TO $14; FINE APARTments on Figueroa, just finished; everything new; no car fare. "THE TAFT." 222 S. Figueroa. 26

TO LET—PICO APARTMENTS, 614½ W. Pico st. Phone 25427. Largest, cleanest and cheapest apartments in the city; all outside rooms. x*

TO LET—WESTLAKE DISTRICT.
THE OLIVER.
A fine suite of 2 large rooms, bath and kitchen; fine location. 730 BEACON ST. x31

TO LET—$14 TO $16 MONTHLY, VERY FINE front apartments; 2 double beds; central location; absolutely modern, clean and neat. 212 N. FREMONT ST. West 2nd st. car. x31

TO LET—$12.50 MONTHLY, 2-ROOM APARTments, 2 double beds, finely furnished; large grounds. 222 N. FREMONT. x31

TO LET—THE WAYLAND, BEAUTIFUL apartments of 2 and 3 rooms, close in; no car fare. 520 S. HOPE. x*

TO LET—FURNISHED, 2 OR 3-ROOM apartment; strictly first-class. 1317 E. 23RD. 27

TO LET—HOTEL LOCKE, 129 S. HILL. THE neatest, cleanest, healthiest place in city. Baths free, $2.50 and $3.50 per week. *

TO LET — APTS. $6 TO $16 MONTHLY; sleeping rooms, $5. 741 TEMPLE. *

TO LET—
Rooms and Board.

WANTED—TO BOARD 2 MEN OR MAN and wife in private family; nice home, on car line; fine view. Home cooking, reasonable. HOME 54492. 28

TO LET—IN LOVELY BIG HOME ON ALvarado Terrace, beautiful front room, breakfast and evening dinner, to one or two young men. PHONE 21640. 27

TO LET — LARGE PLEASANT, SUNNY rooms, good home cooking; all home comforts; close in. Phone BROADWAY 4243. 626 W. 18TH ST. 28

TO LET — BEST RATES IN CITY FOR newly furnished rooms, with good board. THE HAVERHILL, 1231 W. 8th. 26

TO LET — 1 DOUBLE AND 1 SINGLE room, with extra table board, in a handsome private home. 1204 ORANGE ST. 28

TO LET—FURNISHED ROOMS, WITH OR without board. 606 S. FIGUEROA. 28

TO LET—
Rooms and Board.

TO LET — BOARD AND ROOM, HOTEL Bellevue Terrace. You can avoid the cares of housekeeping during the summer months. Rates—$40 per month and up. For two in same room, $55 per month and up. Table board—Breakfast and evening dinner, $3.50 per week; 3 meals, $5 per week. Dancing and card parties weekly. New poolroom just opened. Call or 'phone before locating. F5892. Main 445. x*

H. T. BARNETT, prop.

TO LET—TO PARTIES DESIRING HOME comforts, large, airy, well furnished, outside rooms; piano; refined surroundings; fine tennis court and billiard hall; good table. Prices reasonable. Car service unexcelled; 15 minutes' walk to business center. HOTEL FIGUEROA, 1610 S. Figueroa. 28

TO LET—IN MOST DESIRABLE LOCATION in city, very large airy sunny, well furnished rooms, modern conveniences and home comforts, refined surroundings, furnace heat, very best of table, references. 822 WESTLAKE AVE. *

TO LET — NICE ROOMS IN BEAUTIFUL home, also fine canvas bungalows; all advantages of farm life; raise our own fruit and vegetables; Jersey milk and cream; 30 minutes' ride; elevation 700 feet. THORNYCROFT FARM, Sunset Glendale 761; Home 822.

TO LET—YOUNG WOMAN'S BOARDING home, with every modern convenience; Christian home for clerks, stenographers and working girls. $3.50, $5. 514 SOUTH GRAND. 28

TO LET — LARGE, AIRY ROOMS; BEST table, parlor, piano, electricity, every convenience. Also one housekeeping suite, reasonable. Phone BROADWAY 1708; HOME 23314. 221 W. PICO ST. 26

TO LET—ROOMS AND BOARD, ALL CONveniences, walking distance; Jersey cow, ranch eggs, vegetables; terms reasonable, phone; convenient for teachers at Grand-ave. school. 1114 S. GRAND. 26

TO LET—TO ONE OR TWO NEAT GENtlemen, light, airy room, well furnished, home comforts, best table board, reasonable; private family. 239 W. 21ST ST. 26

TO LET—NURSE WILL TAKE TUBERCUlar patients to board. Address box 98, TIMES OFFICE, Pasadena. x27

TO LET—
Houses.

TO LET—
WE MAKE
HOUSE HUNTING EASIER
BY GIVING YOU
FREE OF CHARGE
A PRINTED LIST,
WITH FULL DESCRIPTION
OF ALL OUR
HOUSES, FLATS AND APARTMENTS.
Our lists are issued semi-weekly and kept strictly up-to-date.
We do not send you to houses that have been rented for weeks.
HOUSES AND LOTS FOR SALE.
FIRE INSURANCE,
LOANS,
STOCKS AND BONDS,
GENERAL REAL ESTATE.
WRIGHT & CALLENDER COMPANY,
x* 403 S. Hill.

TO LET—UNFURNISHED (OR WILL SELL on easy payments,) beautiful new 8-room residence, strictly up-to-date. 617 W. 40th Place, just west of Figueroa st.; two-story garage. D. BRYSON (owner,) Hotel Chickasaw. x*

TO LET—HANDSOME HILLSIDE BUNGAlow. Roomy, modern. Never occupied. To responsible family of adults, $25 and water rent. Take Eagle Rock ave. car on Main st. to end of the line. First house around the hill to the left. Key next door. 29

TO LET—ATTRACTIVE 4-ROOM CALIFORnia bungalow, with bath, lawn, flowers, chicken corral, garden, etc.; 300 front feet ground, curbing, oiled streets, sidewalks in; $15, including water. Home 'phone GLENDALE 814! 28

TO LET—
7-room modern cottage; excellent condition; to good tenant, $30, free water. 973 COURT CIRCLE; 12 minutes' walk First and Broadway. J. J. HUMMEL, 116 E. Second. Main 509, 10709.

TO LET—417 PARK VIEW AVE., ½ BLOCK north of Westlake Park; in choice neighborhood; 7-room, strictly modern house; hardwood floors, beam ceiling, stationary tubs, furnace, garage; sleeping porch. 51387. 26

TO LET—$34 MONTHLY, 7-ROOM UNFURnished house; modern, bath, gas and gas range; fine location; walking distance; west side. Apply 1037 WEST FIRST ST. Main 2042. x31

TO LET—HOUSES, FLATS AND BUNGALOWS.
TALBOT & CO.,
A4530. 335 H. W. Hellman Bldg. Bdwy. 2824. 27

TO LET—5-ROOM HOUSE, WABASH AND Mott sts.; high, healthy; worth $20; $15 to right party; other houses, $12 to $60. HARTJE REALTY CO., 1934 E. First st. Phone Boyle 1486. 28

TO LET — $20, WATER PAID; SOUTHwest cor. Union ave. and 12th st.; five rooms and summer kitchen; all modern. Owner, 1211 S. UNION AVE. Phone Main 2058. 28

TO LET—5 LARGE ROOM COTTAGE, ELECtricity, gas. Reliable water heater, lawn, flowers, near every convenience; very desirable. Hooper or Central cars. 1132 E. 11TH. 28

TO LET — $12.50; COSY 4-ROOM PLACE; can't be beat; walking distance; nice neighborhood; water heater, etc. Take (green) Boyle Heights car. 412½ S. GLESS ST. x*

TO LET—
5-room house at 136 W. 27th st., walking distance; only $22 month. Key at 160 W. 17th. ALTHOUSE BROS., 430 S. Broadway. 29

TO LET — UNFURNISHED, MODERN 6-room house, hardwood floors throughout; elegant neighborhood; 2 car lines. 1831 WILTON PLACE. Phone 22804. 28

TO LET—2-STORY HOUSE, 6 ROOMS, BATH, all modern improvements; $20, water free; 1 month's rent free to desirable tenant. Telephone WEST 1977. 29

TO LET — 2-STORY HOUSE, 7 LARGE rooms, bath, lawn, fenced yard, stable, $25, water free; one month's rent to desirable tenants. Telephone WEST 1977. 29

TO LET — ATTRACTIVE EIGHT ROOM HOUSE, ONE BLOCK NORTH OF WESTLAKE PARK. 2319 OCEAN VIEW AVE. PHONE 51717. x*

TO LET—MODERN 2-STORY HOUSE, 1428 Magnolia ave., 6 large rooms and alcove, large reception hall, every convenience on high ground; adults. 28

TO LET—BEAUTIFUL NEW 2-STORY MISsion house, furnace, oak floors, sleeping porch, Westlake district, 'Phone Main 4565. 643 S. UNION AVE. 29

TO LET—LARGE 2-STORY, 9-ROOM house, No. 1330 West Bonnie Brae, beautifully located. VAIL & CRANE CO., owners, 324 S. Spring. x*

TO LET—7-ROOM 2-STORY HOUSE AT 1136 Maple ave.; bath, closets, gas, electricity, etc.; $26; including water. Apply to DR. J. T. SCHOLL, 1501 Santee st. 26

TO LET—3-ROOM COTTAGE, UNFURNISHed, $10; furnished, $13. Gas for cooking and lighting; cellar, garden. 1345 W. 37TH ST., between Vermont and Normandie. 28

TO LET—4-ROOM COTTAGE, LARGE YARD, 1373 E. 46th st., on Hooper-ave. car line, $10. R. D. LIST, 1021 Central Bldg. F1535. x31

TO LET—6-ROOM MODERN COTTAGE AT 3313 VERMONT AVE., $18 a month; University car. x26

TO LET—SIX ROOMS, ½ OF DOUBLE house on Grand ave., east front, nice yard; price $18. PHONE 22543. 28

TO LET—$14; 4 ROOMS, FURNISHED, $20 down, $20 payments, buy this. 1548 E. 28TH. 28

TO LET—$20; 6 ROOMS, 315 ALVARADO. Temple car, $20 down, $20 monthly; buys this. 28

TO LET—1051 HARVARD BLVD., $32 PER month; electric lights and gas; water free. 27

TO LET—SMALL HOUSE AND 2½ ACRES on electric line, $10 per month. F1739, or MAIN 276. 29

TO LET—12 HOUSES, $7 TO $20 MONTH; flat, 4 rooms, $10. C. M. BUCK, 129 South Broadway, Main 966, 1066. 28

TO LET—8-ROOM HOUSE, 2 ACRES, ORanges, $15, at San Gabriel. J. LOUDON, Santa Monica. 28

TO LET—4-ROOM HOUSE, 1328 INGRAHAM st., $25. J. LOUDON, Santa Monica. 28

TO LET—$17, 6-ROOM MODERN COTTAGE, 3236 CENTRAL AVE. Phone South 2300. 30

TO LET—SIX ROOM COTTAGE, 23RD NEAR Vermont. PHONE 10723. 28

TO LET—NICE 7-ROOM 2-STORY HOUSE; almost new; close in. 946 VALENCIA. 27

TO LET—
Furnished Houses.

TO LET—MODERN 6-ROOM COMPLETELY furnished cottage, low rent. 1214 W. 30TH. Phone West 4542. 28

TO LET — COSY LITTLE COTTAGE, ALL furnished for housekeeping, $12. Phone SOUTH 4682. 28

TO LET—FURNISHED OR UNFURNISHED modern 7-room house; nice corner block, South Pico at 1337 ALBANY ST. 28

TO LET — HOUSE, FURNISHED, VERY modern and up-to-date home on Beacon st. See OWNER, 406 Mason Bldg. 29

TO LET — FURNISHED; A NEW 5-ROOM house, in southwest. For particulars PHONE 72797. 29

TO LET—FURNISHED 4-ROOM BUNGAlow, $13; Colegrove or Hollywood car, to Hoover st. No. 1445; small children allowed. 27

TO LET — COTTAGE, 4 CLEAN ROOMS, modern conveniences. 1966 NORWOOD. Phone 53831. 28

TO LET — 5-ROOM FURNISHED HOUSE, neatly furnished; fine location; rent reasonable. 1837 HOOVER ST. 29

TO LET—TO ADULTS, 7-ROOM FURNISHed cottage, Pico Heights; rent $45. Key 1137 HOBSON ST. 28

TO LET—LARGE 8-ROOM HOUSE, COMpletely furnished. 1737 BURLINGTON AVE. Main 962; F5275. 30

TO LET—
Furnished Houses.

TO LET—
SPECIAL RATES.
FURNISHED COTTAGE FLATS,
3 AND 4 ROOMS.
EVERY CONVENIENCE, BUILT-IN
BUFFETS, BOOKCASES, ETC.
117 SOUTH OHIO ST.........................$18
1246 WEST 2ND ST..........................$18
1249 WEST 2ND ST..........................$18
1261 WEST 2ND ST., 4 ROOMS.......$22
F. H. REDPATH, OWNER,
x* SOUTH 528. 4290 S. FLOWER.

TO LET—MODERN, UP-TO-DATE STORY-and-half bungalow, well furnished; half block of W. Adams; newly painted and tinted; contains 7 rooms, hall and bath; gas and electricity; garage; large porch; piano, silver, linen, Haviland china, etc.; rent $75; will lease. Key at 2642 BRIGHTON. 28

TO LET—FOR 8 MONTHS TO YEAR, FROM September 15, 11-room residence; well furnished, all appointments, very reasonable terms to right party; N.E. corner W. Eighth and Beacon sts. F. W. BURNETT, owner. 27

TO LET—
Handsomely furnished 6-room bungalow, just off Pasadena ave., 6 to 12 months' lease. A bargain for some one.
REAL ESTATE DEPT.,
Los Angeles Trust Co. x28

TO LET—MODERN, WELL-FURNISHED 9-room house; every convenience; piano, plate and linen; all ready for immediate occupation. Will lease. Rent $100 monthly. Apply 223 WESTLAKE AVE. Phone 51773. 26

TO LET — BUNGALOWS, FLATS AND HOUSES.
TALBOT & CO.,
A4530. 335 H. W. Hellman Bldg. Bdwy. 2824. 27

TO LET—
7-room cottage bungalow, on Monmouth ave., near 28th; nicely furnished.
REAL ESTATE DEPT.,
Los Angeles Trust Co. x*

TO LET—OR LEASE, IN PALO ALTO, FURnished home of 10 rooms, 2 bathrooms; large and beautiful garden, tennis court, laundry, barn, garage, etc.; $150 per month. Address V, box 169, TIMES OFFICE. 31

TO LET — COMPLETELY FURNISHED, strictly modern 4-room bungalow, clean and desirable, Pico Heights. Pico cars to Normandie. 2780 W. 12TH. Adults only. West 4589. 25

TO LET—HAVE SEVERAL VERY DESIRable furnished houses and bungalows, in best residential portions of city; modern and attractive. MISS WRIGHT, 627 Cham. of Com. A4629; Main 771. 26

TO LET—FURNISHED, OUR MODERN home 8 rooms for 6 months or 1 year; references required; very reasonable to right parties. W. A. PRATT, 324 5th st., Santa Monica. x*

TO LET—MODERN 8 ROOM HOUSE; WELL furnished, 2104 Thompson st., short select street between West Adams and West 21st st. Reasonable rent. PHONE MAIN 3439, or F5896. x26

TO LET — COMPLETELY FURNISHED 6-room bungalow, 1343 W. 29th. Washington car. Call between 2 and 5 p.m. PHONE 25771. 26

TO LET—2-STORY MODERN FURNISHED, 451 S. Daly st., $35 monthly. South Pasadena and Main-st. car lines. Address 218 PALACE HOTEL. 26

TO LET—TO ADULTS, 5-ROOM COMPLETEly furnished house, hardwood floors, garage; select neighborhood, near W. 8th-st. car. Phone 53304. 29

TO LET—FURNISHED OR UNFURNISHED 6-room modern bungalow, every convenience. Call MR. WILSON, Broadway 3684. Price $40. 27

TO LET—1405 HARVARD BLVD., $40, NICEly furnished 2-story, 7-room residence; nice neighborhood, lawn and flowers. R. P. ARCHER, Pico and Harvard. 27

TO LET — EIGHT-ROOM FURNISHED house, October 1 to April 1, near Harvard School; finest location. Address K, box 197, TIMES OFFICE. 28

TO LET — FURNISHED, $30; 5 ROOMS, bath, gas, instantaneous heater; high sightly; 10 minutes' ride, Angeleno Heights. 1449 HELEN ST. Phone Main 4317. 28

TO LET—NICELY FURNISHED 4-ROOM cottage, lawn, flowers, shrubbery. Inquire house in rear, 1404 REID ST., Pico Heights. $15. 28

TO LET—$12 MONTHLY, 3 ROOMS, FURnished, new, modern building. 161 NORTH CLARENCE. East First-st. car. Call between 9 and 12. 27

TO LET—5-ROOM FURNISHED COTTAGE, 290 Rose ave., Ocean Park, $20 a month. OWNER, 1905 E. 4th st., Los Angeles. Phone Boyle 1917. 28

TO LET—OR SALE, 5-ROOM COTTAGE, furnished, large lot, barn, outbuilding, flowers and fruit trees. Rent $15 month. 501 MADISON AVE., end Temple car line. 26

TO LET—4 ROOMS, COMPLETELY FURnished, very pleasant location. 1043 W. 36TH ST. 28

TO LET—8-ROOM HOUSE, PIANO. CALL mornings. 1324 ARAPAHOE ST. 28

TO LET—
Stores, Offices, Lodging Houses.

TO LET—
SPRING ST. STORE.
EAST FRONT, LARGE BASEMENT.
$75 PER MONTH.
FINE SHOW WINDOWS.
W. I. HOLLINGSWORTH & CO.,
x* 314 WILCOX BLDG.

TO LET—
SHOE STORE LOCATION.
I have two choice locations on Broadway, one east front, one west.
D. F. MARTIN, with
EDWARD D. SILENT & CO.,
408-410 South Hill st.
Est. 1885. Member L. A. Realty Board. x*

TO LET—
STORES.
½ Sixth st., near Broadway.......$60.00
½ Broadway store......................$150.00
Hill st. store..............................$75.00
½ Mercantile Place....................$65.00
Lofts.......................$50 to $150.00
MANY OTHERS.
See MR. BLAIR, with
C. WESLEY ROBERTS CO.,
Office of Citizens Nat'l Bank Bldg., Third and Main sts. Home A4334. Main 5578. x*

TO LET—
BROADWAY STORE.
NEW FRONT, BEST OF LOCATION
FOR LADIES' WARES.
Reasonable Rent.
ROY C. SEELEY COMPANY,
F3351. Room 610. Main 597.
420 S. Broadway. 25

TO LET—ON FIGUEROA, NEAR W. 6TH st., store, 14x64, $25. Store, 20x64, $50, and second floor, 40x64, $65 per month. Best lighted room in city; fine for manufacturing purposes. See
L. S. McKINNEY & CO.,
x* 241 Douglas Bldg.

TO LET—STORES—
Estrella st., grocery...................$25.00
East Seventh, barber shop.........$10.00
East Seventh, store rooms..........$9.00
East Ninth; fine district; new.....$8.00
Apply ROOM 311, Merchants' Trust Bldg. Main 2043, A2043. x*

TO LET—
Pasadena—Excellent location with no competition, for first-class delicatessen and bakery. Large store in fine building. Low rent. Inquire WM. J. TAYLOR, 16 S. Raymond Ave., Pasadena. Phones Home 666; Sunset 112. x12

TO LET—FINE STORE ON WEST SECond, near Broadway; very low rent to suitable tenant.
"IT PAYS TO SEE US."
EDWARDS & WILDEY COMPANY,
222 Laughlin Bldg. x28

TO LET — BRIGHT, SUNNY OFFICES IN Delta Office Bldg., most centrally located, thoroughly modern. We want to fill the building this week, and will make especially low prices to permanent tenants. Inquire of ROOM 309 Delta Bldg., 426 S. Spring st. x28

TO LET—ATTRACTIVE STORES IN NEW building, corner Hill and 16th; specially desirable, delicatessen, stationery, hardware and furnishing; etc.; handsome apartment house; opposite large school. x*

TO LET — NICELY FURNISHED CORNER office in the Los Angeles Trust Bldg. Also choice desk room, with or without desk. HOWLAND, 822 L. A. Trust Bldg., corner Second and Spring. x31

TO LET—STOREROOMS, INCLUDING FIXtures, counters, suitable for general storekeeping, (near postoffice,) at Anaheim; rent low. H. DEUTSCH, owner, 213 S. Broadway, L. A. 28

TO LET—OR LEASE—FIRST-CLASS HOTEL, completely furnished; 100 rooms; highest class. Apply ROOM 311, 207 South Broadway. A2043. Main 2043. x*

TO LET—COMPLETELY EQUIPPED BAKery, formerly run in connection with grocery; owner will purchase goods from lessee. Address K, box 173, TIMES OFFICE. 28

TO LET—3625 VERMONT AVE., ABSOLUTEly the best location in the southwest; store in new brick; 4 nice living-rooms, cheap rent. Look this up. OWNER, 3615 Vermont. 28

TO LET—NEW, FIREPROOF, ELEGANT apartment hotel, Broadway; long lease to desirable tenant. F. C. SMITH, 305 L. A. Trust Bldg. x29

TO LET—STORE, GOOD FOR BUTCHER OR plumber; 1507 E. 20TH ST. Inquire next door grocery. Rent $15. 27

TO LET—DESK AND SPACE IN QUIET OFfice, for quiet party, $5 a month. 536 CHAMBER OF COMMERCE BLDG.

TO LET—DESK SPACE, WITH OR WITHout desk. Finely equipped office. 537 GROSSE BLDG. 28

TO LET—UNFURNISHED, $50, 18 ROOMS, northeast corner Main and 15th sts. See H. BIESCAR, 726 S. Main. 29

TO LET—LIGHT, DRY BASEMENT, 15x80 ft. Inquire THE SILK STORE, 559 South Broadway. x28

TO LET—
Stores, Offices, Lodging Houses.

TO LET—
QUAKE PROOF—FIRE PROOF.
Security and no insurance to pay.
CITIZENS' NATIONAL BANK BLDG.
The Office Center.
Third st., Spring to Main.

LARGE, HIGH, WELL KEPT OFFICES FOR PROFESSIONAL MEN SINGLY OR CONVENIENTLY ARRANGED EN SUITE.

YOUR EARLY INSPECTION OF THESE ROOMS IS INVITED. x*

TO LET — WE ARE IN POSITION TO lease stores of all sizes in best locations. Also warehouses, lofts, rooming houses. Submit your wants. We can fill them.
J. P. STOCKSDALE & CO.
Phone F3462. Suite 610 Central Bldg. *

TO LET—
Beach Property.

TO LET—AT OCEAN PARK, FROM SEPT. 1, 6-room cottage, modern; completely furnished; neat and clean; large, south veranda; paved street; grate and stoves for heating. OWNER, 1229 W. Ninth st. 'Phone 23360. 27

TO LET—
Poultry Ranches.

TO LET—2½ ACRES, FENCED FOR POULtry; 30 full-bearing navel oranges; fruit, lawn, shade, flowers, barn; 6-room cottage; lease one or more years, $25 per month, near car line. 102 W. SIXTH ST., Glendale. 28

FOR SALE—
Houses.

FOR SALE—$2500, ELEGANTLY FINISHed bungalow, hardwood floors, brick mantel, built-in bookcases, buffet, seats, paneled dining-room, all modern conveniences.
STUKEY BROS.,
424 S. Broadway, Room 513. Phones F1184. Main 1397. 24

FOR SALE—WILSHIRE WAY—
$5400 FOR QUICK SALE, WORTH $6000. Fine 8-room almost new residence; strictly modern; just off Wilshire blvd., near Ardmore. Fine elevation. Broad cement porch across entire front. C. J. MOREY, with R. B. DICKINSON, A3698, 321 S. Hill st. x27

FOR SALE—SEE THIS—
$3400 cash for 7-room residence, new, just off Figueroa st.; broad, cement porch; 4 bedrooms and reception hall; garage; cutting for cash; formerly held at $4600.
C. J. MOREY, with R. B. DICKINSON, A3698, 321 S. Hill st. x27

FOR SALE — SOUTHWEST, 4 HOUSES just completed by contractor; must sell immediately; party with small amount of cash can make his own terms. WEBBER & LEE, 113 Merchants' Trust Bldg. A7267. 23

FOR SALE—IT MUST GO. IT SHALL GO. New 6-room cottage, Southwest, nice neighborhood and close in; reasonable offer takes it, and on easy terms; would take lot in part payment; investigate this. Phone A2790. WATSON, 322 L. A. Trust Bldg. x27

FOR SALE—BY OWNER, 5-ROOM MODern cottage, 5 large rooms, front hall; bath-room, screen porch, 50 ft. lot, east front, fruit trees and flowers; 5 cent car fare; location southwest; terms, small payment down and $20 per month. Address H, box 109, TIMES OFFICE. 28

FOR SALE—$125 DOWN, $15 MONTHLY, INterest included, 5-room house, large lot, few steps from beautiful South Park, $1600; worth $1750 compared with other places advertised. Also other houses, easy terms. H. H. HEATH, attorney, notary, 520 San Fernando Bldg., 6th and Main. 28

FOR SALE—
LITTLE SNAP.
$2000—Bungalow, between Moneta and Figueroa; 5 rooms, lot 40x140 to alley. Terms.
C. J. MOREY, with R. B. DICKINSON, Main 98, 321 S. Hill st. x27

FOR SALE — SIX-ROOM RESIDENCE; something odd; Swiss design well built; ventilation perfect; three large bedrooms and bath upstairs; nice yard, garage; $4000, part cash. 258 W. 41ST ST.; clean side, near Figueroa. 29

FOR SALE—$3000, WILL TAKE LOT OR what have you for my $1800 equity in new modern 6-room bungalow and garage? Lot 40 x130; everything to make a complete home. 253 Hobart blvd. Commission to agents. OWNER, 402 Mason Bldg. 28

FOR SALE — 520 N. CORONADO, NICE home, only $3000; cash $500 to $500 down, balance in monthly payments; must be quick as price will soon go up. Lot 50x150; 5 rooms, gas, sewer, toilet, bath, lawn, flowers and barn. 'Phone OWNER, Sunset West 2884. *

FOR SALE—$20 MONTHLY, THAT'S ALL; only $100 cash, buys new five room modern bungalow, oak floors, buffet, mantel, bookcases; a beauty. Come, see it, near Central. Price $2500. Call today. 1365 EAST VERNON AVE., corner Hooper car line. 26

FOR SALE—
$4600—MUST BE SOLD; 8-room modern house, near Chester Place; large lot, about half cash. This is a nice home and can be had at a sacrifice. Address OWNER, C, box 227, Times Branch Office. x28

FOR SALE—NEW BUNGALOW, 4 LARGE rooms, oak floors, desk, four bookcases, linen closet, buffet, brick mantel, extra cabinet kitchen, beautiful electric fixtures, cement steps, yard fenced. 433 WEST 58TH. $2300, terms. Owner, HOME 25553. 26

FOR SALE—A NICE NEW 5-ROOM HOUSE, everything modern, at 853 Jasmine st., western part of city, 3 blocks south of Wilshire blvd. Will take vacant lot for part; price $4000. J. A. CROOK, Owner. Phone 50182, 12157. 3

FOR SALE — AT A SACRIFICE, 6-ROOM modern new house, on Eagle st., Boyle Heights; lot 45x150; house has beamed ceiling, oak floors, paneled walls, etc.; price $2900; $900 cash. PALMER & GOULD, 525 Mer. Trust Bldg. A3187, Main 2742. x28

FOR SALE—3-ROOM HOUSE, BATH, TOILet, instantaneous heater, sink, sewerage, gas range, lot 50x142 to alley; a snap for cash; must sell this week. 1447 W. 37TH PLACE. 28

FOR SALE — VERMONT SQUARE BARgains, $4500; 8-room bungalow; corner highly improved; 4634 Budlong, $3650; artistic large 6-room bungalow, 4618 Budlong; terms; discount half cash. FRANK BAIERSKI, Main 3331. x*

FOR SALE—NEW 4-ROOM MODERN PLAStered house, worth $2500; will take $2200; $200 cash, $20 per month; will take $1000 lot and $200 cash. ESBERGER, with METZLER INV. CO., 602 Stimson Bldg. A1645, Main 3045. x27

FOR SALE—BEAUTIFUL 5-ROOM HOUSE, modern, lawn, flowers and trees, lot 100x160. Chicken yard and houses, 2 blocks from car. $2250, $300 cash, balance to suit. J. W. MYERS, 405 Chamber of Commerce. x*

FOR SALE—CHEAP, 18 ROOM HOUSE, 10 rooms well furnished, lot 60x122 to alley, and barn; income $100 per month; good location; walking distance; $12,000; half cash, balance terms. L. B. WOOD, 316 Henne Bldg. 4

FOR SALE—NEW 2-STORY 9-ROOM HOUSE in the Wilshire district, on high ground; will take $1000 down, balance easy payments or will take lot for part payment. W. N. HOLWAY, 409 Laughlin. A1939. 27

FOR SALE — GUARANTEED BARGAIN; new, modern east-front residence, 8 rooms, sleeping deck, furnace, hardwood floors throughout; choicest southwest location; mortgaged $4000; balance easy. WEST 1668. 28

FOR SALE — OR EXCHANGE, SEVEN-room bungalow, large lot, sightly location; live oak trees; piped water; Eagle Rock Valley; 5-cent fare; $2750, clear. What have you? Address 412 S. SPRING ST. 27

FOR SALE—BY OWNER, AT SACRIFICE, must sell at once, 5-room modern cottage, 38th and Wall; joins grocery store; fine location; $2300; half or all cash. Call 3 p.m. Take Maple-ave. car. x26

FOR SALE—FOR A BEAUTIFUL 5-ROOM modern bungalow on a 50-foot lot, north front, on 51st, between Moneta and Figueroa, call on OWNER at 4769 MONETA AVE. Phone South 6267. x28

FOR SALE—$4500; NEW, ARTISTIC, MODern 9-room bungalow, $2500 mortgage, can be paid at once, or assumed; 50-ft. lot considered as part payment to $1000; terms. PHONE 52971.

FOR SALE—FOUR-ROOM COTTAGE, TOIlet, bath, lawn, flowers, fruit trees; near cars; sacrifice $1600; small payment down, balance easy. MAYER, 410 Bryson. 27

FOR SALE — A SNAP, 5-ROOM MODERN cottage; cove ceilings and reception hall; W. 38th st.; must leave city; terms. Phone WEST 4670. 28

FOR SALE—MUST SELL MY BEAUTIFUL 5-room bungalow, any old terms.
J. W. PINNEY,
x* Room 4, Orpheum Bldg.

FOR SALE—5 LARGE ROOM BUNGALOW; all modern conveniences, $2700; $200 cash, $25 per month, including interest; a bargain. Inquire 2526 S. PARK AVE. 27

FOR SALE—$100 CASH, $10 MONTH; 4-ROOM house, china closet, screen porch; gas, plumbing connected, with sewer; large lot to alley; price $1500. Call at 4700 CENTRAL AVE. 28

FOR SALE—$1800; $100 CASH, $20 MONTH, including interest, 5-room cottage; modern plumbing; mantel, gas, sewer connected. Call at 4700 CENTRAL AVE. 28

FOR SALE—THE MOST ATTRACTIVE 6-room bungalow in the West Adams district; a bargain if taken at once. Telephone WEST 963. 29

FOR SALE—OR EXCHANGE, JUST COMpleted, Wilshire, 10-room modern residence. Fine view. Elegant home. Keys here. F. C. SMITH, 305 L. A. Trust Bldg. $12,500. x28

FOR SALE—BUILD FOR PURCHASER ON small monthly payments; lots everywhere. WINANS-JUDSON CO., 404 Mason Operahouse. Tel. A3040. x*

FOR SALE—5-ROOM CAL. HOUSE, LOT 40 x163; $25 down, $25 per month; $1600. Owner, 2205 COURT ST. 28

FOR SALE — 6 ROOMS, $30 DOWN, $30 monthly, $2750. 315 ALVARADO. Temple car. 28

FOR SALE—5-ROOM MODERN COTTAGE $500 below value; ½ cash. Address OWNER, J, box 22, Times Office. 28

FOR SALE—$20 DOWN, $20 MONTHLY, $1600. Furnished cottage. Keys 1511 E. ADAMS. 28

FOR SALE—
Houses.

FOR SALE—
ATTENTION.
202 RAMPART BLVD.
A magnificent 1½-story bungalow of 7 rooms, hardwood floors throughout. Price $6000; mortgage $3000. Terms if desired. New; lot 50x135. Garage and driveway.

201 RAMPART BLVD.
A very pretty 1½-story, 10-room residence on corner lot, 50x125; hardwood floors. Price $7000; mortgage $3000; all cash or terms. Garage and driveway.

Above houses were built by day labor for a home. Go and see them then you will be convinced. They are located just 7 blocks from Westlake Park on a 120-ft. boulevard, facing east and close to car line. Take Simi Bath car to Second and Rampart; then go one-half block north.

There is gas, electricity, sewer, telephone, etc. Appointment and fixtures are of the very best. Look these places up if you want a house; $1000 under value. Will sell No. 201 with furniture for $7500.
HERE IS YOUR CHANCE. DON'T MISS IT.
GO OUT THEN, SEE
WM. B. WERNER,
225 West Second st.
GRIDER, HAMILTON, OSWALD CO.,
A3874. Main 600. 28

FOR SALE—
BEAUTIFUL WILSHIRE HOME,
REALLY A BARGAIN,
A REASON FOR SELLING.
Manhattan near Wilshire, 8 rooms, new, lot 60 by 150 lot.
Hardwood floors throughout, including closets. 5 bedrooms, including sleeping balcony with patent bed.
Finished in white enamel upstairs, Flemish oak, down.
Beamed ceiling, secret closets, built-in china closet.
Each closet has clothes pole, window and electric light and two closets have built-in chests of drawers.
Two toilets, 2 lavatories, bath, shower bath and full-length mirror.
Tile mantel and inglenook with built-in seat. Furnace and Ruud automatic heater.
Lighting fixtures very handsome of cut-glass prisms.
Built-in desk, illuminated buffet, bookcases with glass knobs and pulls.
Clothes chute, dust chute for sweepings.
Annunciator, woodstone drain board.
Stone porch, 30 by 32.
Large plate-glass front window.
Good attic reached by easy stairs and can be fixed up as an additional bathroom and two bedrooms for $300.
Good garage with tool chest. Water taps at each corner of house and at barn.
Built under owner's careful superintendence, and a splendid buy at $8000. See my representative.
A118. VERNON H. PECK,
M6668. 712 Grant Bldg.

FOR SALE—BY ARTHUR W. KINNEY CO.
SEE US FOR MODERN HOUSES.
A WILSHIRE BEAUTY.
$11,500—New elegant 11-room house, just off the boulevard, on a large lot, fine stone and cement porch across the entire front, porte-cochere, cement drive and garage. There is a handsome reception hall, dining-room, large living room and library, all artistic and expensively decorated, elegant lighting fixtures of special design, beautiful Gruby tile mantel, hardwood floors throughout. There are five large sleeping rooms and two baths, large closets, large screened in sleeping balcony. This is a high class property, in an ideal location, well constructed, up to date in every particular and is the best value in the city for the money.

WILSHIRE HOME.
$8000—A new modern, elegant, 8-room residence, only half block from the boulevard on an east front lot, this means in the heart of the most expensive homes. Handsome without and filled with elegant comfort within; splendidly constructed; five sleeping rooms upstairs, including a fine sleeping balcony; hardwood floors throughout; original lighting fixtures, solid brass hardware, rooms handsomely decorated; plate glass windows; large stone and cement veranda, basement, furnace, everything to make a home complete.
ARTHUR W. KINNEY CO.,
118-19 Mer. Trust Bldg. A9043, Main 2230.

FOR SALE—
"236 ARDMORE."
THE AVENUE OF BEAUTIFUL HOMES IN THE CHARMING WILSHIRE SECTION.
$6500—PRICE—$6500.
PART CASH, BALANCE TO SUIT.
I have just completed an ideal 7-room modern bungalow in the truest sense of the word, and it must be seen to be appreciated. It contains 3 large bedchambers, a well-appointed bathroom, cabinet kitchen, an inviting breakfast-room, with built-in buffet, a charming and artistically decorated dining-room, a cozy den, with built-in secretaire, etc., and last but not least, the living-room, which is finished in mahogany and its decorations and appointments are simply a dream. We solicit your critical inspection and venture to say that at the price we are asking, you will find it surpasses anything you may have seen elsewhere; house is heated by furnace, large lot and garage.
Open for inspection Sunday from 1:30 to 5 p.m., or at any time on other days.
O. G. ROMBOTIS, owner and builder.
'Phone 1308.

FOR SALE—
BUY BEFORE THE RISE,
WHICH IS SURELY COMING.
A CLEAN LIST
OF BEAUTIFUL HOMES
JUST COMPLETED.
339, 360, 361, 363 W. 38TH
THOROUGHLY UP TO DATE.
FOR SMALL PRICE AND EASY TERMS
IN THE MOST RAPIDLY GROWING SECTION OF THE CITY; WITH EVERY CONVENIENCE; THREE CAR LINES, CHURCH AND SCHOOL.
F. H. REDPATH, OWNER.
SOUTH 528. 4290 SOUTH FLOWER
BUILDER OF BEAUTIFUL HOMES

FOR SALE—
ONE NEW MISSION BUNGALOW,
ONLY $150 DOWN,
BALANCE LIKE RENT.
One handsome 6-room, strictly modern bungalow, with a magnificent view of the mountains; cement porch and steps; large veranda; waxed oak floors, woodwork in Flemish finish, dainty living-room with built-in mantel, seats and bookcases, handsome buffet, mantel and lighting fixtures equal in elegance and design to those found in $8000 residences; built-in buffet, 8 feet wide, leather panels in living-room and dining-room; an ideal French kitchen equipped with cupboards, flour bins and drawers; screen porch with laundry tray, bath, with lavatory and conveniently built-in dressing case; large bevel plate mirror, latest sanitary plumbing; woodwork in bedrooms, bath and kitchen white enamel; in fact, every one of its six rooms have new and interesting features, and the living rooms are so cosily arranged. The house has been carefully built by day labor and is a delightful home. You will agree with me if you see it. See OWNER at 602 Victoria Drive. Take Heliotrope Drive car, get off Clinton ave., walk 2 blocks west.

FOR SALE—
$4400. $1250 CASH.
New bungalow in the Wilshire district, 50-ft. corner lot; stone front, columns; cement veranda; 7 rooms and hardwood floors throughout; three rooms paneled with beam ceilings; massive corner mantel in living-room; bookcases, built-in seats; buffet across entire end of dining-room; large china closets finished in birdseye maple with plate glass doors; three large bedrooms; center hall; complete buffet kitchen; bath all finished in white enamel, very elegant lighting fixtures of solid brass; full cement cellar; fine furnace piped to every room; large attic. This is surely worth seeing. Call for the keys, or let us take you out.
PITTSBURG REAL ESTATE CO.,
311-17 LAUGHLIN BLDG.
A1621. MAIN 3...

FOR SALE—
WEST ADAMS AND KENWOOD AVE.
2342 KENWOOD. KEY NEXT DOOR.
Price only $7500, cash or terms.
At least $1500 under actual value; new 8-room, modern home, hardwood floors throughout, furnace, beam ceilings, paneled walls, library and dining-room. Covered sleeping balcony, etc.
Occupied by owner short time, who has returned East. Pronounced by a judge of homes to be the best he has seen in Los Angeles for the money. If you want value for your money, see it.
Tel. 72899, or see MR. GOODWIN, at
LOS ANGELES INVESTMENT COMPANY,
Main 2248. 333-337 S. HILL ST.

FOR SALE—
STOP—LOOK—LISTEN.
TWELFTH STREET.
Absolutely the cheapest buy on the entire street. Five-room modern cottage, lot 40x135 to 20-foot alley, only $4000. Walking distance. See RANDALL PHILLIPS, with D. A. Van Trankle & Co., 403 H. W. Hellman Bldg. Phones Main 1384, F1384.

Classified Liners.

FOR SALE—
Houses.

FOR SALE—
The best buy in the S. W., 6-room cottage; splendidly planned, thoroughly well built and all modern. The interior finish of this house is yellow pine and cabinet workmanship. The lot is 50x155 and is highly improved with flowers, shrubbery and fruits. Other properties in this same street are selling for $4000. The owners are leaving the city and they have authorized us to offer this place at the exceptionally low price of $3500. It is located in the West Adams District, near Western ave. This is your opportunity to buy a home away under its actual value.
FRED'K A. HOLMES & CO.
218 Wright & Callender Bldg.
[illegible] Formerly of
[illegible] Holmes Walton Co. x*

FOR SALE—
TYPICAL BUNGALOW.
A BEAUTY.
SIX-ROOM MODERN BUNGALOW ON HALF ACRE OF LAND.
This bungalow is just finished and is up to date, and the acre of land is unsurpassed. If you want a home with charming surroundings buy this.
Running time of cars 30 minutes; fare by book 6¼ cents; gas, sidewalks, purest water in Southern California; healthy elevation and without question the choicest suburban property joining Los Angeles; price only $2850; $300 down, $30 monthly, including the interest. See owner.
Home 10345. GEO. W. MOORE,
Broadway 2468. 322 Pacific Electric Bldg. x*

FOR SALE—
A PRACTICAL 10-ROOM HOME, WITH LARGE GROUNDS.
AN IDEAL HOME FOR LARGE FAMILY, NEAR 23RD AND FIGUEROA.
COMPRISES MODERN 10-ROOM HOUSE AND MORE THAN AN ACRE OF GROUND, TOGETHER WITH 4-ROOM SERVANTS' HOUSE, 2-STORY GARAGE, A SPLENDID TENNIS COURT WITH SHOWER AND DRESSING HOUSE, HORSE AND COW STABLE, ALL VARIETIES OF BEARING FRUITS AND BERRIES. THIS IS THE ONLY PLACE IN THE CITY OF ITS KIND.
SEE OWNER,
441 WEST 23RD ST.

FOR SALE—
Lot on the N.W. corner of Hartford ave. and Carlton Way, one block south of Prospect ave., Hollywood. 62x166; 62 on Carlton and 166 on Hartford. 7-room house. Street work all done. House is 4 rooms down and 3 up. Gas, electric light, fireplace, bath, etc. Price $3300, for short time only.

Five-room bungalow, new. This is in good location, and is worth the money. Price $2750; $250 cash, $25 month including interest.
W. L. BROWNLEE, R. E. MUNCY & CO., 503-4-5 I. W. Hellman Bldg. F5177. x27

FOR SALE—TWO FIVE ROOMS AND ONE six-room strictly modern bungalow, new and never been occupied. Living-room with handsome brick mantels, built-in seats and bookcases; beamed ceilings, hardwood floors in living and dining-rooms. Handsome built-in buffet in dining-room. Ideal French kitchen, equipped with cupboards, bins and drawers. Bath with toilet and lavatory with built-in mirror. Corner 29th st. and Walton ave.; east front. These houses have been carefully built by day labor and are beautiful and up to date. Will sell cheap and make terms.
CENTRAL LAND COMPANY,
218 Security Bldg.
[illegible]—Main 4[illegible]; F[illegible]. x*

FOR SALE—
IF YOU WANT A BARGAIN IN A BUNGALOW OR HOUSE IN THE WEST OR SOUTHWEST, ON TERMS OR ALL CASH
SEE ME AND YOU WILL BE SATISFIED.
WM. B. WERNER,
225 WEST 2ND ST.
GRIDER-HAMILTON-OSWALD CO. 26

FOR SALE—
—$10,500—
To present this superb residence at 2251 [illegible] st. on an elegant corner as the most completely appointed home in the West. 2-story, 8-room house, 2 rooms can be made in [illegible]; hammered brass fixtures. A beauty.
For further information see
WM. B. WERNER,
GRIDER, HAMILTON, OSWALD CO.,
225 West Second st.
[illegible] Main 535. 26

FOR SALE—$4800; $1200 CASH, SOUTHWEST; beautiful bungalow; 6 very large rooms, decidedly "different;" stone and cement front and side veranda, 24x8 ft.; corner entrance to living-room, 15x28 ft.; has beam ceiling, stone mantel built to the ceiling with 8-day clock; writing desk, bookcases, seat, 9 ft. plate-glass window; large paneled dining-room, opens to veranda through French window; finished in tapestry paper; buffet across end with large china closets, with plate-glass doors, finished in curly birch; 3 large bedrooms, wide center hall, bath and buffet kitchen all in white enamel; 50-ft. lot; unusually attractive and worth seeing. PITTSBURG REAL ESTATE CO., 211-17 Laughlin Bldg. x28

FOR SALE—OWNER GOING TO SAN FRANCISCO, offers bargain in new, modern full 2-story residence, eight rooms and bath, built up to date, hardwood floors upstairs and downstairs; built-in buffet and bookcases, beam ceiling and panel walls down stairs; white enamel upstairs; large kitchen, nice big fireplace, electric light, gas. Fine lawn, garden, garage and chicken yard. Concrete drive, street work complete. Lot [illegible]. Small amount of cash and liberal terms or will exchange for property in San Francisco, or Oakland. Telephone 51[illegible]. Location [illegible] South Virgil ave. Take Bimini Bath car to Virgil ave. 27

FOR SALE—
GO DOWN TODAY,
OWN YOUR OWN HOME.
NEW 4-ROOM CALIFORNIA HOUSES WILL GO THIS WEEK AT $1000 TO $1200 EACH; TERMS LIKE RENT; CALL AT ONCE AND I WILL HELP YOU TO MAKE A START. ONLY 8 MINUTES' CAR RIDE ON WATTS LOCAL TO 38TH ST. SEE AGENT. NEVER PAY RENT. GUS B. HILL, OWNER, WITH STRONG & DICKINSON, 147 S. BROADWAY. MAIN 1273. TRACT OFFICE, SOUTH 1693. x*

FOR SALE—
DON'T PAY RENT.
HERE IS A BARGAIN.
BUY A HOME ON THE HEIGHTS.
BEAUTIFUL BUNGALOW. JUST FINISHED.
ONLY $2975. ONLY $2975.
$[illegible] down, balance monthly, like rent. This bungalow is only 19 minutes from 7th and Broadway. View is great. Built of best material and is elegant. 5 rooms. Just what you want.
CALL AT ONCE.
ALVIN J. CURRY, 612-13 FAY BLDG.
A7298; Main 3292. x27

FOR SALE—6-ROOM BUNGALOW, S.W., near Moneta ave. A perfect beauty; nothing better in the city. Beautiful oak floors. Three rooms finished in red birch, with brass hardware. Den with beautiful wall bed, beamed ceilings, furnace and, in fact, everything it takes to make an ideal home, and think, only $3500; $500 down and $25 a month including interest; cheap at $4000, but circumstances compels owner to sacrifice for quick sale. Call for ATWOOD, with M. M. Davison & Son, 204-6 [illegible]cox Bldg. Main 559, A6592. x26

FOR SALE—
WHY NOT BUILD
the house you want instead of buying one that "will do?" It's the best and cheapest; you can get one just where you want it and just as you want it. If you
HAVEN'T THE MONEY
but own a good lot, we will take a mortgage for the price of the building. We furnish plans free where we build.
E. S. WILLIAMSON CO.,
Designers and Builders,
302-4 Grant Bldg.

FOR SALE—
BUNGALOWS.
WE HAVE THREE JUST COMPLETED IN SOUTHWEST, ON EASY TERMS. WE ARE THE OWNERS AND CAN MAKE THE PRICES LOW. SEE US AT ONCE.
HOPPER-M'FARLAND CO.,
402 LAUGHLIN BLDG. M. 244. x*

FOR SALE—WILSHIRE DISTRICT.
Located 758 and 753 Harvard Blvd. These beautiful homes being erected on 50-foot lots; fine elevation, location unsurpassed, every convenience, large neatly-arranged rooms throughout, best of finish, heated throughout, all complete including garage, driveways, etc. Information regarding prices and terms, call UNION BUILDING CO., 901 Union Trust Bldg., Cor. 4th and Spring sts., or MILLER on premises. 26

FOR SALE—BOYLE HEIGHTS.
CEMENT BLOCK HOUSE.
7 rooms, modern and new.
[illegible], wash trays, fireplace, leaded glass windows, buffet, large lot, high ground, [illegible] view; restricted district. Price $[illegible]; [illegible] down, then $30 monthly, including interest; yellow car line, 5c fare. Come and see.
Home 10345. GEO. W. MOORE,
Broadway 2468. 322 Pacific Electric Bldg. x*

FOR SALE—JUST COMPLETED. SPLENDID 6-room bungalow with 2 unfinished rooms upstairs; all conveniences; high ground; easy terms.
STUKEY BROS.,
424 S. Broadway, Room 918.
Phones—F1154, Main 1397. 26

FOR SALE—
Houses.

FOR SALE—
STORY AND HALF BUNGALOW.
ON HUNTINGTON DRIVE.
SEVEN rooms, hardwood floors, plumbing up and downstairs; gas, modern in all respects; big lot; only 12 minutes from First st.; fare 6¼ cents; 400 cars daily; price $[illegible], $300 cash, $30 monthly, including the interest. If you are looking for a good place see me.
GEO. W. MOORE,
322 Pacific Electric Bldg.
Home 10345. Broadway 2468. x*

FOR SALE—
FOUND—$1500.
Do you want to make this $1500?
If so, buy this new, modern 9-room palatial home on beautiful Budlong ave., 1-2 block from car. Elegant grounds. This house is strictly modern in every particular, and only requires $3500 cash, and you are in it. D. A. VAN VRANKEN & CO., 402 H. W. Hellman Bldg. Phones Main 1384, Home F1384. x26

FOR SALE—
ONEONTA PARK.
Beautiful home of 9 rooms with cellar and furnace. Large lot, covered with trees and shrubs. Outbuildings consist of garage, cow shed, servants' house and wash-house. High-class neighborhood. Property cheap at $10,00[illegible].
JONATHAN S. DODGE (OWNER.)
617 Bumiller Bldg., 430 S. Broadway. x28

FOR SALE—3 BIG BARGAINS; 7-ROOM house, Harvard blvd.; screen porch, garage, etc.; lot 70x150; beautifully located, $6350; $500 cash.
5-room house, Second ave.; lot 40x140; all improvements, $3300; $250 cash.
Six-room house; lot 45x135; W. 31st, $4250; $500 cash, balance to suit on above.
MANNING INVESTMENT CO.,
809 Grosse Bldg.
F1652, Broadway 1660. Call Spencer. 26

FOR SALE—
$2750.
$300 DOWN, $30 PER MONTH.
A neat, new, modern, up-to-date 5-room bungalow, southwest.
Just the thing to stop paying rent and to call home. Yours for the future where values are upward bound.
SOUTHERN CALIFORNIA INVESTMENT CO., 401-402 Stimson Bldg., Los Angeles, Cal. A1645, Main 2665. *

FOR SALE—
NEW BUNGALOW, $925,
ON BIG LOT, 50x170.
3 rooms, screen porch, etc., terms, $25 cash, then $15 monthly including the interest; close to yellow cars and only 20 minutes from Broadway. If you want this snug place come quick, just sold five.
Home 10345. GEO. W. MOORE,
Broadway 2468. 322 Pacific Electric Bldg. x*

FOR SALE—
Elegant 6-room bungalow, No. 250 W. 55th st., only $3500; new; terms. What have you? See owner, J. C. CRIBB, 430 Security Bldg. x27

FOR SALE—$2800; $100 TO $250 CASH, BALANCE $20 month; 5-room modern bungalow, cabinet kitchen; built-in buffet, hardwood floors; an exquisite beautiful home. See house at 3442 Lanfranco st., Boyle Heights. Take Euclid-ave. cars, get off at Lorena st., walk north to Lanfranco st., east to house. MATTHEWS & MATTHEWS, owners, 505 Douglas Bldg. x*

FOR SALE—$25 DOWN AND $15 A MONTH buys a beautiful new 4-room bungalow, lot 50x150, with orange trees in bearing at Alhambra, 7 cent car fare. Modern, rich electric fixtures, elegant bath room. Also 4-ROOM BUNGALOW, same place. Also new, modern, full two-story house at Prospect Park. T. WIESENDANGER, room 311, 207 S. Broadway. x31

FOR SALE—BY OWNER, A NEW MODERN 5-room bungalow, in Edendale, just completed; 20 minutes' ride from center of town; fine view, climate and water. If you want a bargain see me at once; need money, must sell. $1000 down, balance same as rent, or will sell for cash. 2132 BRANDEN ST. L. E. TUCKER, 307 San Fernando Bldg. Broadway 1701. 26

FOR SALE—$3200; $400 CASH, SOUTHWEST; new 6-room bungalow; hardwood and polished floors throughout; seats, bookcases, massive stone mantel, beam ceilings, large swell front buffet, bedrooms, bath and buffet kitchen in white enamel; cosy breakfast-room, 2 laundry tubs. Compare it with others at $3600; easy terms. PITTSBURG REAL ESTATE CO., 211-17 Laughlin Bldg. x26

FOR SALE—
MODERN COTTAGE.
Modern six-room cottage, very attractive, on corner lot, 50x147, nicely improved; for sale at bargain price; on South Eastlake ave. Price $2500; mortgage $1000.
THOS. C. BUNDY & CO.,
F4898, Main 4293. 605 S. Hill st. x27

FOR SALE—ONE OF THE PRETTIEST LITTLE homes in San Jacinto; only $1200; ½ cash, balance to suit; asthmatics and those afflicted with any kind of pulmonary trouble get immediate relief in that climate; come in and see views of one of the prettiest little cities in Southern California. L. C. WOOD, 204 Currier Bldg. 26

FOR SALE—
QUICK SALE. QUICK SALE.
One acre home, Greening, near Huntington Park; 5-room cottage, water plant, chickens, ducks, vegetables, trees, etc. To see this property is to like it; $2300; half cash. See BERNHARD, 400 Union Trust Bldg., 4th and Spring. 29

FOR SALE—FINE MODERN 8-ROOM RESIDENCE, LOCATED IN SOUTHWEST SECTION OF THE CITY ON HIGH GROUND. GARAGE, TREES, FLOWERS, CEMENT WALKS, ETC. THIS PLACE, IF SOLD IN THE NEXT 10 DAYS CAN BE HAD BELOW THE MARKET VALUE. W. T. MICHALL & SON, 304 COULTER BLDG. 27

FOR SALE — TWO STRICTLY MODERN up-to-date bungalows, electricity, gas, sewer, everything built in, full-size lots; 6-room, $3500, $500, balance $30 month; 5-room, $3400, $300, balance $30 month. Interest included. Both good buys, near office. 239 W. VERNON, near Moneta. Phone South 6797. 26

FOR SALE—3 HOUSES AND ONE ACRE, IN city; good well, fruit trees, $3000; 6-room, 2-story house, in fine condition; modern; lot 50x130; high ground; close to car line, $3000. 5-room cottage, modern corner lot, 50x150, $2200, $[illegible] less than actual value.
L. S. M'KINNEY & CO.,
x28 341 Douglas Building.

FOR SALE—
NEAR
ST. JAMES PARK, Bargain.
No. 2122 Thompson st., 5-room house, large lot; good street; low price and reasonable terms; MUST BE SOLD. E. H. COOPER, 444 Broadway, room 208.
Phones—Main 3439, F[illegible]. x28

FOR SALE—LOOK, RENT PAYERS, $50 cash, balance $15 monthly, including interest, buys 3-room cottage, sink, toilet, gas, shed, sewer; lot 28x140; all fenced; west of Central; price $1250. See this snap today. Call 1[illegible] E. VERNON AVE., corner Hooper car line. 26

FOR SALE—$500 CASH, BALANCE LIKE rent, handsomest Craftsman finish down to date seven room bungalow in the city, 60x135; fenced, and with garage. It is a bargain for any one who knows what a good house is. Address owner, 616 W. 50TH ST. Phone South 2[illegible]. x*

FOR SALE—SWELLEST SIX-ROOM BUNGALOW cottage, built for home, by owner; no ordinary contract job; extra fine kitchen, gas, electricity, sewer; costly fixtures; large lot and barn; 15-foot alley; greatest value ever offered. Come and see. 445 MILES ST. Take San Pedro or Maple ave. car. 26

FOR SALE—BY OWNER, A BARGAIN; $[illegible] under value; 6-room modern bungalow, best residence section, on 30th st.; well kept lawn, street work, sewer and everything complete, $[illegible], partly furnished; few days only at this price. Address K, box 182, TIMES OFFICE. 26

FOR SALE—A BARGAIN.
$2[illegible]—N.E. corner Maple ave. and 21st st.; containing excellent 5-room cottage, gas, electricity, porcelain bath, easy terms; must sell; owner moved north.
JESSE H. ARNOLD, sole agent,
26 Room 207, Coulter Bldg.

FOR SALE — RESIDENCE ON BEACON st., 9 rooms, strictly modern. See owner, 406 MASON BLDG. 28

FOR SALE—
City Lots and Lands.

FOR SALE—APARTMENT SITE—
$3500 cash and assume $5400, long time to run. This is a large, close-in, sightly lot and worth much more. Must have the cash; act quickly. MR. POMEROY, 118-19 Mer. Trust Bldg. A9242, Main 3233. x26

FOR SALE—A BARGAIN—ELYSIAN ST., 50x125, only 8 minutes from 4th and Broadway and in the most rapidly improving and sightly part of the northwest section. FRED B. WESTWATER, 1348 Elysian st. Phone Temple 1254. 26

FOR SALE—
100x150, 2 lots, corner, on Long Beach line; water piped, $350 cash; mortgage $300; this is about half value. Address OWNER, C, box 223, TIMES BRANCH OFFICE. x26

FOR SALE—
60x125, on ST. ANDREWS PLACE, between Eighth and Ninth sts., EAST FRONT, about half cash; must sell; make offer. Address OWNER, E, box 234, Times Branch Office. x28

FOR SALE—IF YOU WANT MONETA AVE. frontage I have 50x150 ft. at a bargain, near Postoffice. Must have money. OWNER, 4700 Moneta ave. Phone South 6287. x28

FOR SALE—FIND A LOT, THEN LET ME furnish you a set of plans; I can save you money; will build on easy terms. E. S. WILLIAMSON CO., 302 Grant Bldg. x28

FOR SALE—TWO CORNER LOTS BROOKLINE Heights, 40 and 50 fronts by 114, faces 3 streets, $1600 cash. OWNER, 1227 San Julian st. 27

FOR SALE—MUST SACRIFICE AT ONCE lot 50x150 on Crenshaw blvd., between Adams and Washington; value $1600; will take $[illegible]. SUDOW, 1744 W. 23d st. 71744 Home. 26

FOR SALE—60x125 TO ALLEY ON FIGUEROA, $[illegible]; adjoins southeast corner 62nd st. Look at it. Owner, 1333 STANFORD AVE. Main 1493. 26

FOR SALE—40-FOOT LOT NEAR MONETA ave., cheap. Address owner, J, box 24, TIMES OFFICE. 26

FOR SALE—
City Lots and Lands.

FOR SALE—
MANCHESTER
HEIGHTS.
LARGE LOTS.
$375 AND UP.
SOUTHWEST.
THE CENTER OF ACTIVITY.
IMPROVEMENTS ALL IN.
Call for free tickets and go out.
INVESTIGATE NOW.
5c FARE.
The 5c fare which has just been granted to the residents of this district, the expenditure of $640,000 on the Agricultural Park and the consolidation of San Pedro with Los Angeles is causing great activity to homeseekers as well as speculators to put their money in this selected location. The elevation gives a clear view of Los Angeles and the mountains.

$25 CASH AND $10 MONTHLY.
These lots are at the southwest corner of Vermont and Manchester ave., high and level with a gradual eastern slope, accessible to the ocean breezes, right in the course of San Pedro and Wilmington, where $4,000,000 will be spent for improvements.

20 minutes from Second and Spring streets. Take Redondo car marked "Strawberry Park," or via Sunnyside, in front of our office. Tell conductor to let you off at Manchester ave.

MANCHESTER HEIGHTS.
FREE TRANSPORTATION DAILY
FROM OUR OFFICE.
OFFICE OPEN SUNDAY
TO GIVE FREE TICKETS.
HOME A5574; SUNSET MAIN 538.
GRIDER-HAMILTON-OSWALD CO.,
225 W. Second St. x*

FOR SALE—
FIGUEROA HEIGHTS.
Large ¼ Acre Lots
$375 AND UP.
$25 Cash, $10 Monthly.
"THE BEST LOT INVESTMENT ON MARKET TODAY."
READ AGAIN.
IT'S A FACT.
REMEMBER IT, TOO.
They're all desirable, very sightly, large 50x177-foot lots, on highest ground SOUTHWEST, toward San Pedro, overlooking entire city, with unequaled mountain view, in Shoestring Strip, with suitable building restrictions. UNLESS ALL SIGNS FAIL this district will become the Hollywood and Pasadena of the southwest part of Los Angeles. Many home sites have been purchased the past few weeks in this, the greatest beauty spot around the entire city. You'll believe this when you look. VALUES WILL ADVANCE STEADILY AND RAPIDLY FROM NOW ON. SELLING PRICES WILL ADVANCE AUGUST 31st. A FEW DAYS REMAIN TO BUY AT LESS THAN AVERAGE PRICES.
Three car lines, 27 minutes out. The local newspapers furnish a hundred and more facts for the greatest development southwest ever dreamed of. Take some of the profits, unless you have all the money you want; make some right here. See Warren F. McGrath, Manager of Tract for
STRONG & DICKINSON,
147 South Broadway.
Main 1273. A2732. x*

FOR SALE—
MAIN-MONETA ACRES.
Are you looking for a small ranch of 2½, 5 or 10 acres?
SEE Main-Moneta Acres.
A ride of 25 minutes on the Redondo-Moneta short line to Rosecrans avenue.
$350 an acre
and up.
The soil is a rich sandy loam, excellent for all vegetables, berries and small fruits.
Water is piped throughout the tract and will be deeded to the purchasers.
You can have a fine country home and be close enough to the city to enjoy its advantages.
Schools, stores and churches are near by. Main street boulevard, which is soon to be macadamized from Los Angeles to San Pedro, passes through this property.
If you will visit this property you will be convinced that there is no other acreage near Los Angeles that can compare with it for soil, location, water, car service, etc.
Take big green car anywhere on Broadway, marked Redondo via Moneta ave., and get off at Rosecrans ave.
Free tickets at our office,
PATTON & LONGLEY,
A2318. 230 S. Hill st. Main 8278. x27

FOR SALE—
A REMARKABLE WILSHIRE OPPORTUNITY.
If you're looking for a Wilshire lot when the opportunity to buy one "right" comes along—here it is. You don't need much cash to get this. I must move it this week. The buyer at my price, $1600, will make a handsome profit. Lot fronts on a fine 70-foot oil tamped avenue, with concrete curbs and gutters, wide walks and parkings; planted to trees, flowers and shrubs. Handsome electroliers at intersecting avenues. This lot is in the 5c fare district, with good car service. Handsome homes in the immediate vicinity. Buy it for an investment if you want a sure profit—for a home if you are particular as to neighborhood and want a handsome residence. I can arrange to build for you on this lot, on favorable terms, or will sell you a fine modern house in this neighborhood, on the payment plan. See me.
EMIL FIRTH,
329 West 4th st., bet. Broadway and Hill.
Or corner Pico and Alta ave.
"You're safe at Firth's."
Home A4185. Main 2542. x*

FOR SALE—
SHATTO PLACE TRACT.
Bet. Wilshire and 6th st., east of Vermont.
Largest lots in city.
Restricted to high class homes.
Provided with all modern improvements;
15 minutes to Broadway.—(2 car lines.)
One-third cash, balance long time, 6 per cent.

$3150—E.F. Commonwealth at 5th	60x170
$3400—Miami avenue close to 5th	60x170
$3400—Virgil bet. 5th and 4th	60x170
$3600—E. F. Virgil ave., near 6th	60x170
$3800—E. F. Commonwealth at 5th	60x170
$4500—Shatto Place and 5th St	70x190
$5400—Shatto Place near near 6th	90x190
$3500—Corner Virgil and 6th St	60x170
$6000—Corner Miami Ave. and 5th	60x170
$6000—Vermont Ave., at Wilshire	65x217
$6000—E. F. Shatto Place near 6th	90x217

Telephone for automobile.
ARTHUR W. KINNEY CO. (Sole Agents)
118-19 Mer. Trust Bldg. A9242, Main 3233. x28

FOR SALE—
WILSHIRE BLVD. DISTRICT.
$1200.00.
Fine 50-foot lots in fine location. These lots lie high and command a view of the entire district; good building restrictions. Look these up if you want to get in on the ground floor.
Easy terms given.
We have lots of bargains.
FRED'K A. HOLMES & CO.,
218 Wright & Callender Bldg.
Main 3469. Formerly of
F1554. Holmes-Walton Co. x28

FOR SALE—
WILSHIRE BLVD. DISTRICT.
$1250.00.
Fine corner lot, 58x132, on fine 70-foot street. This lot lies high and commands a view of the entire district. Corners 2 or 3 blocks east are selling for $3000. Look this up and be quick for it's a bargain.
Easy terms given.
We have lots of bargains.
FRED'K A. HOLMES CO.,
218 Wright & Callender Bldg.
F1554. Formerly of
Main 3469. Holmes-Walton Co. x28

FOR SALE—CAN YOU BEAT THIS? CLOSING OUT TRACT AT BARGAIN PRICES. FINE BIG LOTS ON CAR LINE, 5 CENT FARE; TRACT BUILT UP; 8 MINUTES FROM CENTER. TAKE WATTS CAR ON MAIN TO 38TH. SEE AGENT. ONLY $[illegible] EACH. ALSO THREE NEW FOUR-ROOM CALIFORNIA HOUSES, READY TO MOVE INTO, $1000 TO $1250. EASY TERMS. GUS B. HILL, 147 S. BROADWAY, WITH STRONG & DICKINSON, MAIN 1273, HOME A2732. TRACT OFFICE, SOUTH 1693. x*

FOR SALE—THE NORTHWEST CORNER Second and Bunker Hill. Finest view in city; lot fronts on Bunker Hill ave., Second street and Hope street. 72 feet on Bunker Hill ave. and Hope street. Call DR. RALPH HAGAN, 424 South Broadway. x29

FOR SALE—
City Lots and Lands.

FOR SALE—
BARGAINS.
Lots on short line.
Will sell on installment payments.
$125—Large level lot, 50x150, 5½ blocks from car line.
$500—Lot 52x155; cement sidewalk and curbs, 2 blocks from car line.
$800—Last lot in block, retaining wall; high and level.
Take Monrovia, San Gabriel, Sierra Madre, Oak Knoll or Pasadena Short Line car to Sierra Park and see HARRY CHASE, who lives there,
OR
JANSS INVESTMENT CO.,
320 Pacific Electric Bldg.
Home 10345; Sunset Broadway 2468. *

FOR SALE — $175 TO $500; TERMS ONE-tenth down and $5 per month; large lots in the highlands, between Garvanza and Eagle Rock. This is the highest and most healthful location reached by 5-cent fare; altitude 550 to 800 feet; decomposed granite soil; no adobe, splendid water piped; picturesque location in the foothills. Take yellow Garvanza car on Main st., marked Eagle Rock ave., and go to end of line. CRITES, MYERS & KULLI. *

FOR SALE—LOS ANGELES—
LOTS IN NEW TRACT.
Easiest Terms.
$225 to $300; $15 cash; then $7.50 monthly; new houses going up; fine home locality; yellow car service; transfers, etc.; if you are looking for location, see me.
Home 10345. GEO. W. MOORE,
Broadway 2468. 322 Pacific Electric Bldg. x*

FOR SALE—GREAT BARGAIN.

60x150—S.W. cor., beauty		$1500
50x150—S. E. cor.; dandy		$1450
50x145—S.E. cor.; very sightly		$2000
75x120—S.W. cor.; very choice		$4000
50x120—S.W. cor., walking distance		$27,500

OWNER, 311 Merchants' Trust Bldg., 207 S. Broadway. A2943, Main 2943. See Mr. Frye. x31

FOR SALE—
OUR WILSHIRE SPECIALS.

$3100—S. W. Cor. Manhattan and 5th	60x150
$3150—E. F. Hobart at Wilshire	60x150
$3200—High Wilshire Boulevard lot	50x150
$3600—Harvard, 2nd lot from 6th	75x150

ARTHUR W. KINNEY CO. (Sole Agents)
118-19 Mer. Trust Bldg. A9242, Main 3233. x28

FOR SALE—
WILSHIRE REGION
BARGAIN.
If you want the best for the money in the Wilshire region, call up LOUIS K. WEBB, 900 W. 10th st. Phone 50[illegible]; Bdway. 2[illegible].

FOR SALE—AT A GREAT SACRIFICE, lot 52x150; north front, just off Figueroa; improvements all in and paid. Will take $160 for my equity, balance of $190 payable $10 month. Act quickly, this is going to be sold. H. B. PADELFORD, 434 I. W. Hellman Bldg. F9616. 28

FOR SALE—MANHATTAN PLACE.
60-ft. front; fine location, $1500.
60-ft. east front, Gramercy, $1500.
These are special bargains.
A. BOEKER, 400 Laughlin Bldg. A8197, Main 2941. x28

FOR SALE—SNAP, 2 LOTS; MUST SELL; need money; lot 50x146, in beautiful Vermont square, east front, near Santa Barbara; price $1050. Moneta ave. lot 52x150, price $1100, near office. 239 W. VERNON AVE. Phone S. 6797. 26

FOR SALE—LOT ON MOTT ST., N.W. CORner Las Franco st., for $75. SHIPLEY, 4612 Central ave. 27

FOR SALE—
Acreage for Subdivision.

FOR SALE—FOR SUBDIVISION.
10 ACRES, 54TH ST., MONETA CAR.
CHEAPER THAN ANYTHING SURROUNDING. Next to it, houses going up by the score.
Money to be made.
Address OWNER, E, box 215, Times Branch Office. x*

FOR SALE—CHEAP; 20 ACRES OF FINE land, a good investment; can be subdivided in acre lots to a good advantage; on main line to Los Angeles harbor, near Athens, on the hill, close to city, situated between Central ave. and South Park. Apply to OWNER, Address 429 Grand View st., L. A. Main 3614. 26

FOR SALE—22 ACRES, RIPE FOR SUBDIVISION, bounded by Moneta, Manchester and Main; 5 cents fare. See us at 45th and Moneta quick; it will not last long at our price. O. E. MOYER. x28

FOR SALE—
Business Property.

FOR SALE—
FOR HIGH GRADE
BUSINESS PROPERTY INVESTMENTS,
BOTH IMPROVED AND UNIMPROVED,
IN THE DOWNTOWN DISTRICT,
SEE CHARLES G. ANDREWS, VICE-PRES.,
WRIGHT & CALLENDER COMPANY,
403 S. HILL ST.
MAIN 3049; HOME 10745. x27

FOR SALE—FLOWER ST. NEAR 7TH.
60x165— —SACRIFICE— 60x165.
Forced to sell. You can buy the property away under its value. The lot is right size and the location could not be improved upon for good apartments; nominal improvements now on ground, bring $150 per month rental.
ROBERT MARSH & CO., Inc.,
140 West 5th st., Security Bldg.
x* Phones 10175 and Main 3045.

FOR SALE — BIG BARGAIN; FINEST apartment or hotel site on hill, Flower st. near First; level lot, 80x165; easy terms.
H. L. WINEMAN,
Broadway 2577. 204 Bryson Block. *

FOR SALE—
Elegant apartment house site, close in., 60 feet, Figueroa, near Third; build now; get ready for tourists. Price $30,000; terms, GILKEY, 424 S. Hill. F9814. 26

FOR SALE—
HILL STREET.
57x150, $360 per foot, under value; large profit for improvement or investment; terms.
R. S. SAUNDERS, room 716, 403 S. Hill st. x26

FOR SALE—TO CLOSE AN ESTATE, THE Seymour Hotel property, with stores, Nos. 216, 216½ and 218 W. Second st. Apply to W. WILSON BURNS, Hollenbeck Hotel. x*

FOR SALE—
Suburban Property.

FOR SALE—
SIERRA PARK ON SHORT LINE.
Lots in a new sub-division, $125 to $700. Large, level lots, 15 minutes from First and Main streets, gas, water, cement sidewalks and curbs.
Values very low now and bound to increase in a few months.
Take Monrovia, San Gabriel, Sierra Madre, Oak Knoll or Pasadena Short Line car to Sierra Park and see Harry Chase, who lives there or
JANSS INVESTMENT CO.,
320 Pacific Electric Bldg.
Home 10345; Sunset, Bdway. 2468. x*

FOR SALE—
RAMONA ACRES.
RAMONA ACRES.
Every acre a corner, with all city improvements; gas, sidewalks, purest water, healthy elevation and without any exception the choicest suburban property close to Los Angeles. If you want high-toned acre lots for a residence secure one of these; price $1000 and up; terms $25 down and $15 monthly; running time of cars 20 minutes; fare 6¼c by book.
Home 10345. See GEO. W. MOORE,
Broadway 2468. 322 Pacific Electric Bldg.
Office open Sunday, 9:30 to 2:30. x*

FOR SALE—
75 ACRES AT $200 PER ACRE.
6 MILES FROM CITY TOWARD SAN PEDRO HARBOR.
On railroad with ½ mile switch; also ½ mile frontage to main road.
G. C. EDWARDS, 230 W. 1st. 28

FOR SALE—30 ACRES, CLEARWATER, 5-room house, stable, shed, pumping plant, orchard, 100 guims, $7500; half cash.
Also 10 acres, Highgrove, 5 in 10-year-old navels, 1 alfalfa, 4 apricots, income this year $2200; eighth interest in $11,000 pumping plant, $[illegible]. Address J, box 15, TIMES OFFICE. 26

FOR SALE — THREE ACRES OR PART. Garden tract; highest state cultivation; good crops growing; low price; easy terms; thirty minutes out on electric line. Phone MAIN 5[illegible] for owner. *

GLENDALE.

FOR SALE—
62x300 North front Glendale, less than one block from car line. Price $800. Half cash. Also corner adjoining at low price.
C. WESLEY ROBERTS CO.,
227 Citizens Nat'l. Bank Bldg.
Home A4534; Main 5278. x*

INGLEWOOD.

FOR SALE—I MAKE A SPECIALTY OF INglewood property; I can sell you large lots from $300 to $400, and make the terms very reasonable. See me for Inglewood property. F. A. BUSLOW, 349 Wilcox Bldg. Main 6023, A8229. x*

HIGHLAND PARK.

FOR SALE—ON SHERMAN AVE. JUST west of Ave. 54, is what I call a dream of a five-room bungalow. Large lot and view is absolutely unsurpassed. The only cobble stone front on the street. Go look at it and then see me. I also have other snaps. E. E. BENNETT, 305 New York st. x*

HOLLYWOOD—
For Sale, Exchange or Rent.

FOR SALE—$6750, $1000 CASH, NEAR GARfield Place, beautiful high location, 22 minutes from Broadway; 12 minutes when tunnel is completed; new bungalow, 7 large rooms; unusually attractive cobblestone and cement front and side veranda; hardwood and polished floors throughout; cork linoleum in kitchen and bath; massive stone and brick mantel in corner of living-room; swell front buffet across entire end of dining-room; plate glass and bay windows; 3 large bedrooms, bath, center hall and unusually complete buffet kitchen, all finished in white enamel; very large breakfast-room, may be used as fourth bedroom; 2 laundry tubs on screen porch; cement cellar; lot 55x152; full-bearing lemon trees. Exceptional value. PITTSBURG REAL ESTATE CO., 211-17 Laughlin Bldg. x26

FOR SALE—
HOLLYWOOD.
$1300—Large lot, 50x150, north of car line and just west of Hotel Hollywood, cheap.
$4000—7-room house, 1½-story, central, 2 blocks from Hotel Hollywood and schools and half block of car line; modern. Lot 50x150. Must be sold inside of 30 days. Terms.
We have lots in Hollywood from $800 to $10,000, and houses from $2500 to $40,000. Also houses and flats for rent.
J. F. GRASS & CO.,
57343—Phone—57343
Prospect and Palm aves, Hollywood. x*

FOR SALE—IF YOU ARE LOOKING FOR a home or a good investment you should investigate this. One of the prettiest homes in Hollywood, just completed. Has 7 large rooms, bath, 2 toilets, buffet, laundry trays, furnace, automatic gas heater, fine quartered oak floors. Your choice of electric fixtures. Large cement basement. Fine panel work and beamed ceilings; cabinet kitchen and 2 large balconies; garage, large lot and full of lemon trees. This house should bring $[illegible]. Our price is only $6500 and only $1500 cash, balance on time, at 6 per cent. if you wish it. No agents. Phone MAIN 4[illegible]. 26

FOR SALE—I HAVE A SPLENDID NEW bungalow, near the Hollywood High School, which would make a fine home. It contains a wall bed, buffet, mantel, hardwood floors. Fine electric fixtures; east front. I will take a cheap lot as first payment. Investigate this. Phone MAIN 4[illegible]. 26

TO LET—ONE BLOCK FROM CAR. HOLLYwood high ground, north of Prospect; 7-room house, 2 toilets, one bath, gas range, laundry tubs, hot water, large improved lot, fine porch, garage, 5[illegible]. 333 GRAND VIEW BLVD. 26

SOUTH PASADENA.

FOR SALE—GREAT SACRIFICE; OWNER leaving California permanently, will sell this beautiful home several thousand dollars less than cost; Italian style, cement, with tile roof; selected stone foundation; 8-foot basement under entire house; large living-room opening onto a beautiful patio, with electric fountain; stone fireplace, art-glass cabinets, library has built-in bookcases, mantel of Verdi antique bronze, wall seats; beamed ceilings, side walls paneled in wood, with tapestry above; exquisite free hand painting between beams; dining-room has 4 handsome built-in buffet, art-glass glass shelves and mirrors; walls are paneled in selected wood; beamed ceilings, free hand painted on ceiling; three large bedrooms, all outside entrances; walls are decorated free hand by a noted artist; hardwood floors throughout; bathroom has tile walls, mosaic floor pedestal tub and lavatory; shower bath; the electric fixtures are all of special design; kitchen and butler's pantry are in bathroom enamel; sixcoat work; refrigerator and finest Garland gas stove; billiard-room with billiard table, fixtures and buffet; large laundry enameled tubs; furnace, water heater and Leonard entire water filter. This home has to be seen to be appreciated; corner lot; beautiful lawn, rare flowers and shrubbery; live oak trees; fireproof garage large enough for three machines. Owner on premises every day from 10 to 12. N. CUMMINGS, corner Oak and Marengo, South Pasadena. Oneonta Park. *

FOR SALE—100 FEET AT ONLY $20 PER foot, on beautiful shady avenue, trees coming together over wide street making magnificent avenue; lots 170 feet deep to alley. New houses costing from $3000 to $15,000 going up in this extra fine section.
$4300—Charming home, facing the famous Raymond hotel. One of the coziest arranged, best finished seven-room one-story bungalows money can build, on fine corner lot near Short line; $800 down, balance like rent. Owner has gone away, leaving this genuine bargain for you. WASHBURN BROS., 1022 Mission, South Pasadena. Home 3[illegible]. x*

PASADENA.

FOR SALE—WILL SELL MY 8-ROOM house, large lot, close to Orange Grove ave., for $3500. A REAL snap, but need $[illegible] quick, balance can lay. Address E, box 2[illegible], TIMES BRANCH OFFICE. 27

FOR SALE—
Country Property.

FOR SALE—INVESTORS IN EUCALYPTUS lands; an unsurpassed opportunity to secure from 20 acres up of eucalyptus in the famous Santa Maria Valley, where the fertile soil and its proximity to the coast make ideal conditions for the growth of these trees.
The first year you plant the trees, the second and third years you care for them, the fourth year you pay one-fourth of the purchase price of the land and one-fourth each succeeding year for three years. The land is limited to a few hundred acres in quantity and first come first served. A snap like this has never before been offered in California.
Get in on the ground floor and secure a grove worth while for little money.
For further details write A. L. STANLEY, Santa Maria, Cal.

FOR SALE—SAN JOSE, NEAR HOTEL VENDOME, A BARGAIN FOR $17,500; A HANDSOME, WELL-ARRANGED AND UP-TO-DATE HOME, EVENLY HEATED; TEN ROOMS AND 2 BATHS, IN ONE OF THE MOST BEAUTIFUL TOWNS IN CALIFORNIA, WHERE BOTH EDUCATIONAL ADVANTAGES AND CLIMATE ARE UNSURPASSED, ONE HOUR FROM SAN FRANCISCO AND FIVE MINUTES' WALK TO STATION; MUST BE SEEN TO BE APPRECIATED. ADDRESS OWNER, 40 EMPIRE ST., SAN JOSE. x29

FOR SALE—
RICH DELTA LANDS.
$30 an acre and upwards on navigable channel; free water; near railroad. Tracts of from 200 to 1000 acres. Best asparagus and celery land in the world. Has produced 220 sacks of potatoes to the acre. These lands sell in Europe as high as $2000 an acre, and will produce purchase price in several years. MARK LANE CO., 315 Bush st., San Francisco. *

FOR SALE—FOURTEEN ACRES CLOSE TO LANKERSHIM, SOIL A1, TEN ACRES IN 12 YEAR OLD WALNUTS, GOOD IMPROVEMENTS, PRICE $7000, MORTGAGE $1[illegible]; WILL TAKE $2000 FOR EQUITY. THIS IS THE BIGGEST SNAP IN SAN FERNANDO VALLEY. ACT QUICK.
LEWIS & FLICKINGER,
PHONE A3677. 216-217 O. T. JOHNSON BLDG. x26

FOR SALE—300 ACRES, ALL FENCED AND cross fenced, 120 tillable, 5 acres orchard, 3 barns, 2 for horses, 1 for cows; 30 tons of hay; 25 cows and heifers; 20 calves, 1 bull; 1 separator, churn, H.P., hogs and chickens; 4 horses, 1 big wagon, 1 buggy, 2 sets of harness, farm implements; water piped to house and barn; all for $22 per acre. Address C. L. GRUWELL, Paso Robles, Cal. *

FOR SALE—ONLY $2800, 20 ACRES OF high, level land on Covina car line, only 25 minutes from Los Angeles. This land is planted in eucalyptus two years old, and sale of trees will bring purchase inside of 4 years; plenty of water goes with this property and this offer is only open for few days. Address E, box 238, TIMES BRANCH OFFICE. 26

FOR SALE—ALFALFA AND FRUIT LAND in Madera Co., in the great San Joaquin Valley. A chance to get a start with a little money; 10, 20 and 40-acre tracts in the Linda Colony, main line S. P. R. R. runs through tract, fine soil, plenty of water. Come in and talk with us about it. Sole agents, BRISTOL & ANDERSON, 225 Mercantile Place. x26

FOR SALE—
SOFTSHELL WALNUT GROVE,
WHITTIER DISTRICT.
15 acres fine soil; best water right in country, can be had on terms. If you are looking for a first-class grove it will pay you to investigate. ELTON ISBELL, 317 Central Bldg. Phone F2868, Broadway 1656. 29

FOR SALE—320 ACRES; KERN COUNTY, Pond Station, Santa Fe Railroad; good for eucalyptus, alfalfa, grain or hogs; flowing 10-inch artesian well, 160 acres barbed wire, 80 acres hog-tight; reservoir, house, barn, hog pens; part in alfalfa; $45 an acre; terms; commission; less for cash. DR. BABCOCK, Union Trust Bldg.

FOR SALE—I OWN 320 ACRES OF LAND 2 miles east of Delano, worth $50 per acre; am going east, must sell, will accept $27 per acre for any portion of it. Easy terms. P. O. box 346, OCEAN PARK.

FOR SALE—IN PECOS VALLEY OF NEW Mexico, 160 acres of irrigated land; fine artesian well; all cultivation; near town; cheap; half terms. Call or write R. D. FERSON, 2[illegible] Pasadena ave. 31

FOR SALE — BEAUTIFUL SAN GABRIEL Valley, 1 to 5-acre lots, $10 down and $10 per month, free water, 12 miles from city, on electric car lines. J. W. PINNEY, room 4, Orpheum Theater Bldg., 227 S. Spring st. *

FOR SALE—THE BEST 20-ACRE FRUIT and alfalfa ranch in Southern California, 12 miles from Los Angeles. All improved and stocked. For particulars call DR. RALPH HAGAN, 424 South Broadway. x29

FOR SALE—150 ACRES, HOUSE, BARN, well, ten acres alfalfa, water right, etc. $30 per acre. Address owner, F. JUNKYN, Riverdale, Fresno Co., or see Mr. Burdett, 534 Security Bldg., Los Angeles. 4

FOR SALE—LAND IN MOJAVE VALLEY; beautiful soil; 12 feet to abundance of purest water; many settlers going in; descriptive circulars sent on request. Address W. S. RITCHIE, Corona, Cal.

FOR SALE—4 ACRES CLOSE IN, 3 BLOCKS from car line; 1 cottage, barn, chicken house, etc. Good soil; 4-inch flow of water; $1400 if sold by Saturday. 653 RUTH AVE. 27

FOR SALE—160 ACRE SITUATED IN THE northern part of Los Angeles county, every bit of it good. See WM. L. ALLISON, 409 Chamber of Commerce Bldg. Phone A1126. 28

FOR SALE—$11,000; ONTARIO; 14½ ACRES fine soil, 5 miles east of Ontario, on railroad; 10 acres planted to eucalyptus; terms. 320 SECURITY BLDG. F[illegible]. 1

FOR SALE—
Country Property.

FOR SALE—
FROSTLESS ORANGE LAND.
WONDERFULLY LOW PRICED AT YORBA LINDA.
In this wonderful district tomatoes grow unprotected all winter. No night fires necessary to protect your trees. Yorba Linda soil is so rich and productive that
VEGETABLE CROPS CAN BE RAISED BETWEEN THE TREES
while they are developing. No fertilizing necessary. Yorba Linda has plenty of water and ample rainfall.
5 ACRES, $1250.
Let us tell you more about Yorba Linda. See G. H. MacGinnis, with
JANSS INVESTMENT CO.,
320-322 Pacific Electric Bldg.
Home 'phone 10345. Sunset Broadway 2468. x*

FOR SALE—
5 ACRES
ORANGE LAND
WITH WATER.
$1000.
$10 PER ACRE CASH.
$5 PER ACRE PER MONTH.
RIVERSIDE ORANGE HEIGHTS.
One of the very finest orange and lemon properties in Southern California. Within a mile of depot, packing houses, schools, churches and business houses. Very heart of the orange belt. We are growing thousands of orange trees to sell to land buyers, at very moderate prices, to encourage development. High ground, magnificent location. Orange groves have for years been selling for $1000 to $2000 per acre. You can have that kind of a place yourself in a very few years. Come in and let us show you this fine property.
BLADES, LONG & CO.,
F5989; Main 8[illegible]. 422 Security Bldg. x31

FOR SALE—
SAN FERNANDO VALLEY.
SAN FERNANDO VALLEY.
SAN FERNANDO VALLEY.
10 acres, fine soil, perfectly level, half a block from the school house and one block from the railroad station at Chatsworth; also close to the new boulevard to be macadamized by the county. Absolutely frostless. Price $175 per acre.
20 acres, fine soil, perfectly level, located near Chatsworth, on the coast line of the Southern Pacific Railroad. This property is a snap at $125 per acre.
40 acres one mile from the station at Chatsworth. Ground perfectly level. Price $100 per acre.
70 acres, fine soil, perfectly level. Part in first-class apricot orchard. Price $150 per acre.
All of the above properties are located at Chatsworth, at which point one of the Owens River reservoirs will be located. There is no finer soil to be had in Los Angeles County at any price. Conditions are ideal for the raising of citrus fruit or for any other purpose. We have made fifteen sales of acreage in the vicinity of Chatsworth within the last few weeks, one sale being of eight hundred acres. Any one of the above properties will go to $400 per acre or better inside of four years. If you mean business, we will be glad to show you the land.
THE G. B. A. GOODWIN COMPANY,
Members Realty Board,
302-3 Central Bldg.,
Sixth and Main.
Main 7089; F3190.

FOR SALE—AT AUCTION, 30-ACRE RANCH, at 10 o'clock a.m., Tuesday, Aug. 31, Located two miles west and one-fourth mile south of Garden Grove, on the Santa Ana electric line. Take electric cars to Garden Grove; teams in waiting until 10 a.m. This ranch is now all under cultivation, in the artesian belt, and fine soil for barley, alfalfa, beets or fruit. Will be sold in 5-acre tracts. Each tract open on a public highway, or as a whole if desired. One tract has 6-room California house, outbuildings, etc. One tract has cow stanchions, stables, etc. This ranch is as good a 30 acres as can be found in this locality; located convenient to electric and steam car lines, 2 miles northeast of Westminster and 7½ miles northwest of Santa Ana. On account of leaving the State, the owner is obliged to sacrifice this ranch, and it must and will positively go to the highest bidder or bidders on the above date. Positively no limit or reserve. An unusual opportunity for home or investment. Terms, one-half cash, balance one or two years, with 7 per cent. interest, or 3 per cent. discount for cash on deferred payments. Title guaranteed perfect and certificate will be furnished by the Orange County Abstract Co. of Santa Ana. Don't miss this opportunity. L. A. TEEL, Owner. Rhoades & Hull, Auctioneers. Successors to Rhoades & Rhoades. Office 3[illegible] 322 S. Main st. Phones F1238, Main 1239. x

FOR SALE—
OWN A VINEYARD
WITHOUT LEAVING YOUR PRESENT WORK.
YOU GET THE PROFITS.
WE DO THE WORK.
ETIWANDA VINEYARDS.
When you realize that Etiwanda growers state that a net annual profit of 30 per cent. may reasonably be relied upon from a vineyard there—when you know that you can acquire a producing vineyard on our FREE CARE plan, on terms so easy you'll grasp this opportunity in an instant, and urge your friends to investigate it. Select your vineyard from land planted to grapes. Pay $2.50 per acre cash and $2.50 per acre monthly. We will cultivate and care for your vines free of charge for three years, until they come into good bearing, with a full stand of vines guaranteed. In short, we ourselves bring your vineyard into bearing without cost to you. Etiwanda is in the San Gabriel Valley, only a short ride from Los Angeles. Level land in 5-acre tracts, graded streets, water already piped. $200 to $250 an acre, on the above easy terms. Get one of our Art Folders.
EMIL FIRTH,
329 West 4th st., bet. Broadway and Hill.
"You're safe at Firth's."
Home A4185. Main 2542. x*

FOR SALE—200 ACRES TWO-YEAR-OLD alfalfa, cutting 2 tons the acre; 5th cutting since March; selling $12 per ton f.o.b. cars; two 60-horsepower pumping plants, raising 500 inches of water. House, barn, hay shed, horses, wagons, mowers, all implements go in at $[illegible]. A little cash, balance long time to suit; sickness cause of selling.

25 acres alfalfa, near Ontario, 25-horsepower pumping plant, 100-foot well, only 15-ft. lift; surface and cement pipe; 5-room house; $225 per acre; easy.

30 acres, full bearing grapes, in Ontario; one-fourth each Mission Golden, Charles, Zinfandel, Burgers; $250 per acre; will divide if desired.

80 acres alfalfa, one mile from Ethanac; 25-horsepower pumping plant, house, barn, everything complete; $8000. This cannot be duplicated.
WESTERN REALTY & INVESTMENT CO.,
434 South Hill st. 63814—Bdwy. 2470. x26

FOR SALE—40-ACRE RANCH, 6-ROOM, large barn, 3 flowing wells, fine pumping plant pumping 110 in. water; 4 acres eucalyptus; only $300 per acre. See it. H. SAM NEWLON, 434 So. Hill. Bdwy 2470. 63814. x28

MEXICO.

FOR SALE—$300 ACRE LAND FOR $7.00. Land values like income business property is always based upon the interest it will pay. Consequently, if $300 net per acre can be made from land costing $7.00, why is it not worth $300? For detail information and testimonials call at once. Open nights by appointment. COCHRAN-MEXICO LAND CO., 618 I. W. Hellman Bldg., phone F[illegible]. x29

WEST COAST OF MEXICO.
Lands or properties of every description on West Coast Mexico, especially in States of Sonora, Sinaloa and Tepic, in lots of 100 to 1,000,000 acres. Largest list in United States. PAN-PACIFIC COAST CO., 400 Bryson Bldg. Phone Main 5[illegible]. x*

BUSINESS [illegible]

HARBOR [illegible] profits [illegible] money. Call [illegible] MAN AAGAARD [illegible]

FOR SAL[E]—
[illegible]

FOR SALE — [illegible] you want [illegible] business [illegible] you and [illegible] Inglewood [illegible] at ROOM 30[illegible] [illegible] for information [illegible]

FOR SALE—[illegible] $[illegible] 1745 [illegible]

FOR SAL[E]—
[illegible]

FOR SALE— [illegible] Income [illegible] Corner lot [illegible] Co. Vermont [illegible] Modern [illegible] Near [illegible] Lot [illegible] For more [illegible] With W. I. [illegible]

FOR SALE—NEW [illegible] $[illegible]

Elegant [illegible] CITY PARK [illegible] beamed ceilings [illegible] water heaters [illegible] monthly. Address [illegible] Phone [illegible]

FOR SALE—[illegible] ing 12 per [illegible] [illegible] and [illegible] lots 17. TIMES [illegible]

FOR SAL[E]—

FOR SALE—[illegible] or 100x140 ft. [illegible] 12[illegible] Palmetto [illegible] story; warehouse [illegible] on premises [illegible]

WANTED—WILL [illegible] in industrial [illegible] ers. Address J. [illegible]

CONTRAC[TORS]

M. S. TEAGUE [illegible] FREE. [illegible] Plans and [illegible] bungalows [illegible] $[illegible] up [illegible] painted [illegible]

LOWEST PRI[CES] [illegible] all classes of [illegible] furnished [illegible] Bring your plans [illegible]

M. S. TEAGUE [illegible] Sixth and Main [illegible]

LOS ANGELES [illegible] Let us build [illegible] kind; we lower [illegible] own lumber [illegible] sale, and save [illegible] infection [illegible] free. LOS A[NGELES] [illegible] and Wall.

WE SPEND LE[SS] [illegible] put more [illegible] good house [illegible] you, see us [illegible] build with [illegible] THE IDEAL [illegible]

IF YOU ARE [illegible] save money [illegible] mates furnished [illegible] best plans for [illegible] where and they [illegible] also make [illegible] Temple 597, or [illegible]

WE WILL BU[ILD] [illegible] lumber yard [illegible] 4-room California [illegible] 5 and 6 rooms [illegible] P. J. LEAVEY [illegible] San Fernando [illegible] Main 1[illegible]

FRANK [illegible] builder; full [illegible] ing your contract [illegible]

E. B. HARRI[S] [illegible] 7[illegible]. Will [illegible] or cash. Plans [illegible]

ALL KINDS [illegible] 10[illegible]; MAIN [illegible]

HOTELS—
For Sale, [illegible]

FOR SALE— [illegible] Establish[ed] [illegible] Two commercial [illegible] bars, at sacrifice [illegible] well established [illegible] good for $[illegible] from business [illegible] erties at the [illegible] eral terms.

Large downtown [illegible] rate condition [illegible] tor engaged in [illegible] will lease furnished [illegible] solutely one of [illegible] county. Reason[able] [illegible] Particulars at [illegible]

130-room modern [illegible] town, commanding [illegible] market. The [illegible] brick and steel [illegible] revenue $[illegible]

Cafe, heart of [illegible] dollar; seating [illegible] $100; 2 years' [illegible] fortune. Price [illegible] 407-408 CHA[MBER] [illegible]

FOR SALE—A[PARTMENT] [illegible] small apartment [illegible] any; the building [illegible] date; owner [illegible] furnishings [illegible] minutes' walk [illegible] price only $[illegible] [illegible] M. W[illegible] ALLE[N] [illegible]

FOR SALE— I WILL [illegible] No better [illegible] Will take [illegible] Balance $[illegible] 234 S. Spring [illegible]

FOR SALE — [illegible] house at the [illegible] 2 rooms, four [illegible] furnished [illegible] Everything [illegible] $[illegible] per room [illegible] a money-maker [illegible] MACKIE-FOLE[Y] [illegible]

WANTED—LE[ASE] [illegible] with us for [illegible] with cash [illegible] F[illegible]. Main [illegible] WHITE [illegible] 504 Douglas [illegible]

FOR SALE—NEW [illegible] of private [illegible] ano, fine [illegible] bedrooms [illegible] furniture [illegible]

FOR SALE— [illegible] house of [illegible] nished [illegible] a month [illegible] week sure [illegible]

WANTED— [illegible] houses for [illegible] quick sale [illegible] with EDWARD[S] [illegible] way.

FOR SALE— [illegible] house, all [illegible] week. Call [illegible] 28[illegible] S. SPRING [illegible]

FOR SALE— [illegible] ing house [illegible] tween 1 and [illegible] BROADWAY [illegible]

WANTED— [illegible] cost or [illegible] real estate [illegible] Bldg. F[illegible]

WANTED— [illegible] age. [illegible] Address J. [illegible]

FOR SALE—Miscellaneous

BUSINESS CHANCES—For Sale.

FOR EXCHANGE—Eastern and Northern Real Estate.

FOR EXCHANGE—Country Property.

FOR EXCHANGE—Lots.

BUSINESS CHANCES—Wanted and Miscellaneous.

MONEY TO LOAN—On Real Estate.

HOTELS.

CONTRACTORS.

SWAPS—All Sorts, Big and Little.

Classified Liners.

MONEY TO LOAN—
In Sums to Suit.

TO LOAN—ANY AMOUNT UP TO $50,000 at low rates on improved city residence or business property, on conservative appraisements; only first-class properties will be considered. Address H, box 114, TIMES OFFICE. x30

TO LOAN—GOING TO BUILD? SEE Watson. I make straight building loans. Generous ones at lowest rates of interest. Labor and building material will never be cheaper than now. Phone A2790. WATSON, 322 L. A. Trust Bldg. x27

MONEY TO LOAN AT LOW RATES ON improved city property or for building, on easy terms of payment. Loans can be paid off at any time WITHOUT EXTRA COST. STATE MUTUAL BUILDING & LOAN ASSOCIATION, 223 S. Spring st.

TO LOAN—MONEY. A CLIENT HAS REceived $12,000 and has placed the same with us to place in several loans. We can give you quick action on this money. DAVID BARRY & CO., 215 Union Trust Bldg. x26

MONEY LOANED TO SALARIED PEOPLE, also on PIANOS and FURNITURE. Business confidential. GREAT WESTERN INVESTMENT CO., Inc., 512 Grosse Bldg., cor. Sixth and Spring. Main 4928, F2946.

TO LOAN—MONEY. WE HAVE PLENTY of money to place in sums of $1000 to $5000 upon good security. We are prepared to give prompt attention. DAVID BARRY & CO., 215 Union Trust Bldg. x26

MONEY LOANED ON DIAMONDS, WATCHes, jewelry. We loan you more money, less interest, hold your goods longer than any one. Tickets issued. LEE BROS., 508 S. Main st.

MONEY LOANED SALARIED PEOPLE without security; notes bought; loans on stocks, bonds and warrants. TRADERS' EXCHANGE, 121 Bryson Bldg. Phone Main 4870.

MONEY LOANED SALARIED PEOPLE AND others without security; easiest payments; offices in 63 principal cities. Save yourself money by getting my terms first. D. H. TOLMAN, 403 Mason Bldg., Broadway and 4th.

TO LOAN—MONEY, ON DIAMONDS AND jewelry. We will give you more money, hold your goods longer and charge less interest; bank references. R. K. MUSSER, 412 O. T. Johnson Bldg.

TO LOAN — MONEY. WE CAN MAKE building loans in the southwest to Jefferson and also in the Wilshire section. Let us figure with you on your plans. DAVID BARRY & CO., 215 Union Trust Bldg. x26

PRIVATE MONEY, 6 AND 7 PER CENT., on city or country property; straight and installment building loans. LOCKHART & SON, 601 H. W. Hellman Bldg. A7532; Main 1410. x31

F. G. WOOD LOANS MONEY ON FURNIture, pianos, live stock, etc.; terms to suit, at lowest rates in city. No removals. Confidential. 126 S. SPRING, Room 507.

$50,000 TO LOAN ON SECOND MORTgages. Any sum desired. Bring in your second mortgages and we will cash them for you. Phone A2790. WATSON, 322 L. A. Trust Bldg. x31

TO LOAN— $200 TO $10,000.
On City or Country Property.
LOUIS K. WEBB, 900 W. 10th st.
Home 53028. Broadway 3508.

MONEY TO LOAN—
$500 to $250,000 to loan on real estate and other good securities at current rates. Established 1886. LEE A. M'CONNELL & CO., 311-312 Douglas Bldg.

MONEY TO LOAN ON REAL ESTATE; NO commission charged; immediate appraisements. CLEVELAND & CLEVELAND, 436 H. W. Hellman Bldg. A2450; Main 5086.

TO LOAN—I WILL LOAN YOU ANY amount of money from $5000 to $250,000 on real estate security. H. C. HOLLINS, care The Frontenac. Main 2770 or 10567. 27

TO LOAN—WE HAVE MONEY TO LOAN in sums to suit, at 7 and 8 per cent. net.
E. B. VAN HORNE & CO.,
A3015; Main 912. 508-509 Grant Bldg.

TO LOAN—WE HAVE MONEY LEFT WITH us to place on vacant property in the Wilshire section. DAVID BARRY & CO., 215 Union Trust Bldg. x26

TO LOAN — DAVID BARRY & CO., 215 Union Trust Bldg., are loaning money, southwest and west, either upon vacant, improved or building loans. x26

FURNITURE LOANS WITHOUT BOTHER, delay or publicity; easy terms; long leases; private money. 201 SECURITY BLDG. F7754.

I HAVE $4000 WHICH I WILL LOAN IN sums of $500 and up for building. E. H. HARRIS, "Builder," 1226 Leighton avenue. Phone 73632.

MONEY TO LOAN—
Amounts and terms to suit. Promptly, lowest rates, no unnecessary expense or charges. F. C. SMITH, L. A. Trust Bldg. x28

TO LOAN—MONEY, WITHOUT ANY RED tape, on real estate, 6 and 7 per cent. BROADWAY REALTY COMPANY, 519 O. T. Johnson Bldg. A6680; Main 1290. 26

TO LOAN—I HAVE $10,000 TO LOAN AT 6 or 7 per cent., on city or suburban real estate. I will divide in smaller amounts. Phone E2487, or address 1821 W. 37TH. 26

A. W. POINDEXTER, 409 WILCOX BLDG., loans money on real estate, large or small amounts. Building loans a specialty.

MONEY TO LOAN—$500 TO $50,000 TO LOAN on city property at current rates. A. C. WIER, phone F5094, 500 Security Bldg.

MONEY LOANED ON FIRST AND SECOND mortgages, contracts, diamonds, life insurance, lowest rates. MECHANICS' LOAN CO., 305 Bradbury Bldg. A6676. Main 9213.

MONEY TO LOAN — FURNITURE, PIanos, diamonds, second mortgages, etc.; lowest rates; bank references. ROGERS LOAN CO., 206 Cit. Natl. Bank Bldg.

MONEY TO LOAN—SALARIES AND NOTES of reliable employees bought and payments received in weekly or monthly installments. STAR LOAN CO., 511 O. T. Johnson Bldg.

PRIVATE MONEY—AMOUNTS TO SUIT; NO delay if security is satisfactory. HARTLEY, Room 306, 158 N. Spring. Phone A1103.

MONEY TO LOAN—$250,000 IN SUMS TO suit. L. L. BOWEN, 513 Fay Bldg.

UNION LOAN CO., 114 S. SPRING, RM. 1. Diamonds, etc., 1 per cent. Est. 1890.

MONEY WANTED—
On Collaterals.

WANTED—$2000 ON $4000 WORTH OF THE very finest diamonds. This is a gilt-edge loan; need the money at once; won't pay over 2 per cent. per month. Address H, box 283, TIMES BRANCH OFFICE. 26

WANTED—$11,000 AT 6 PER CENT., THREE years, first mortgage; business property; value over $50,000; principals only, no commissions. 424 CITIZENS' NAT'L. BANK BLDG. Phone F2618. 26

WANTED—FOR SALE—A $1800 MORTGAGE, a gilt-edge loan. We guarantee it; business property valued at $4000; interest 7 per cent. net promptly. Phone A2790. WATSON, 322 L. A. Trust Bldg. x27

WANTED—MONEY CONTRACT OF REAL estate for sale; $820 due, payable $30 monthly, 7 per cent. interest on balance; will take $700 for contract and clear title. OWNER, 117 San Julian. 27

WANTED—$3000 FOR THREE YEARS AT 7 per cent., on fine corner near Washington and Hoover; valued at $20,000. LOCKHART & SON, 601 Hellman Bldg. A7532; Main 1410. x26

WANTED—FOR SALE; A SECOND MORTgage trust deed for $2000, on gilt-edge property; will allow big discount as owner needs cash. Inquire OWNER, 311 Currier Bldg., 212 W. Third st. x31

WANTED—LOAN OF $1250; WILL PAY 1½ per cent. a month; will give the very best security. Address J, box 97, TIMES OFFICE.

WANTED—$1250 AT 7 PER CENT. ON FINE corner, close in, 45x165, worth $3500; $1000, on a corner with 4-room cottage at 8 per cent. for 2 years. LEUSCHNER & CO., 428 South Spring. 27

WANTED — LOAN TODAY. SECURITIES are warranted gilt edge, $600 for 8 months at 4 per cent. monthly, on $2000 security. Bonus $30. 314 CITIZENS' NATIONAL BANK BLDG. Quick loan. 26

WANTED—A LOAN OF $2750 FOR TWO OR three years, on 12-room house and four lots in South Pasadena; principals only. H. W. BUCKEBERG, 123 S. Los Angeles st. 27

WANTED—LOAN AT ONCE FROM [illegible] private parties, $150 assignment salary as security; steady employment; good salary. Address J, box 94, TIMES OFFICE. 27

WANTED—MONEY TODAY, $1100, FOR 7 months at 3 per cent. net monthly on $2800 gilt-edge security; commission $100. Quick loan. 314 CITIZENS' NAT'L. BANK BLDG. 26

WANTED — MONEY, TODAY, $225 FOR 6 months, at 5 per cent. monthly, on $1250 security, commission $25. 314 CITIZENS' NATIONAL BANK BLDG. Quick loan. 26

WANTED — LOAN TODAY, $1750, FOR 7 months on improved southwest; pay 5 per cent. month; first mortgage; commission $60. 314 CITIZENS' NATIONAL BANK BLDG. 26

WANTED—A LOAN OF $1000 ON CORNER lot on Vermont ave., 1 block from W. 48th st. car line. TRACY E. SHOULTS & CO., 408 [illegible], or 25097. 26

WANTED—$6000 ON FORTY ACRES CLOSE to Pacific Electric line; first-class security; private money. CLARENCE A. KIDDER, 722 Central Bldg. x28

WANTED — $1500 ON IMPROVED CITY property, 3 years, at 7 per cent.; no commission. Address H, box 107, TIMES OFFICE. 26

WANTED—$500 FOR 90 DAYS. GOOD SEcurity, good bonus. F. J. STEELE & CO., 234 H. W. Hellman Bldg. Main 895. 27

WANTED—$3000 ON FIRST MORTGAGE ON $6000 improved city property; principals only. Address J, box 81, TIMES OFFICE. 27

WANTED—$4000 ON $9000 10-ROOM ADAMS st. home, on lot 60x150. W. H. YOUNG, 212 Laughlin Bldg. A7986, Bdwy 2916. x26

WANTED—CAPITAL FOR STOCK AND timber land opportunities in Mexico. G. W. HARVEY, Ripon, Cal. 27

MONEY WANTED—
On Collaterals.

WANTED—MONEY ON FIRST MORTGAGES. Three years, 8 per cent. net interest. Payable quarterly. Fine security.

Amount.	Location.	Value.
$ 900—	House and lot, 54th at Moneta	$1750
$1000—	House and lot, Eagle Rock line	$2000
$1250—	House and lot, Flower at 37th st.	$2500
$1250—	House and lot, Coronado at Temple	$2750
$1250—	House and lot, Strawberry Pk. line	$2500
$1250—	House and lot, near car barns	$2750
$1400—	House and lot, 43rd st. at Maple	$3000
$1500—	House and lot, 50th st. at Figueroa	$3000
$1500—	House and lot, 46th Pl. at Hoover	$3000
$1500—	House and lot, 53rd st. at Vermont	$3000
$1500—	House and lot, Glendale	$3000
$1500—	House and lot, Louise st., Glendale	$3250
$1500—	House and lot, Florencita Park	$3250
$1600—	House and lot, Hollywood	$3500
$1600—	House and lot, 48th and Vermont	$3250
$7000—	Stores and flats, Moneta and 45th	$14,000
$5000—	House and lot, 30th at Figueroa	$11,000
$15,000—	7 per cent., 160-a. orange grove	$40,000

51 other fine loans. Good security.
References—Title Insurance & Trust Co., Title Guarantee & Trust Co., Los Angeles Abstract & Trust Co., First National Bank, American National Bank.
MATTHEWS & MATTHEWS,
The Leading Mortgage Loan Brokers.
326 Douglas Bldg., cor. Third and Spring. x28

WANTED—MONEY; WHAT AMOUNT HAVE you? We own and offer for sale these giltedge first mortgages on Los Angeles city property. Time 1 to 3 years, interest 8 per cent., payable quarterly.
Savings banks pay you only 3 per cent. If you prefer $80 rather than $30 on each $1000, see me promptly.
$5000—On improved property, worth $15,000.
$2500—On residence, worth $6000.
$2500—On 3 houses, value $6500.
$2500—On lovely cottage, worth $5000.
$1500—On beautiful cottage, worth $3000.
$1300—On cottage, worth $2800.
$1000—On lot, worth $3000.
And other amounts, $500 to $25,000.
Security absolute. Nothing better.
Phone A2790. WATSON, 322 L. A. Trust Bldg. x27

WANTED—MONEY AT 24 PER CENT. NET. Local established factory corporation, manufacturing a specialty, sold on installments to merchants; require funds to complete machines and carry installments; paper secured by lease contracts. Prefer to allow 24 per cent. to honorary president or active superintendent as compensation in preference to paying a greater dividend of 30 per cent. or more if stock was sold to secure additional funds. Satisfactory collateral security available; compensation equivalent to 2 per cent. per month, payable monthly, on every dollar advanced. $3000 to $5000 can be used now. Address J, box 89, TIMES OFFICE. 26

WANTED—MONEY.
$2000—At 7 per cent., first mortgage for 2 years, on 40 acres well improved land; plenty water with good house and barn. Sold for $4500. Will make this loan 8 per cent.
$2800—On 80 acres at 8 per cent., for 18 months; fine land, near Porterville, Cal., all in wheat; has just sold for $4900 to good party.
L. G. STONE,
Both phones. 145 Pine ave., Long Beach. x26

WANTED—MONEY TODAY, SECURITY IS gilt edge. Will sell $1800 trust deed on improved property, Pico Heights, for $1500 cash.
$4500—At 8 per cent., on $20,000 residence.
$3000—At 8 per cent., on $15,000 residence.
$2000—At 8 per cent., on $5000 property.
$1200—Chattel mortgage at a big discount.
$300—At 5 per cent. monthly, on good stocks.
314 CITIZENS' NATIONAL BANK BLDG. 26

WANTED—MONEY.
I have some gilt-edged guaranteed mortgages—amounts from $300 to $2000—which will net you 10 per cent. per annum, payable monthly; don't you think that better than savings bank interest? See me promptly. WATSON, 322 L. A. Trust Bldg. Phone A2790. x31

WANTED—$2500 ON VERY CHOICE UNIMproved, suburban acreage, worth $10,000. This is extra good. Address H, box 166, TIMES OFFICE. x29

WANTED—MONEY—
We have more than 20 good applications for real estate loans. Call and we will explain, $300 up to $50,000, and they are good.
M. M. DAVISON & SON, rooms 204-6 Wilcox Bldg. x26

WANTED — PRIVATE PARTIES WITH large or small sums to invest in first mortgages on real estate; exceptional opportunities. Rate of interest twice what any savings bank pays. A2790. WATSON, 322 L. T. Trust Bldg. x26

STOCKS AND BONDS—
And Mortgages.

R. P. LEWIS & CO.—
307 Union Trust Bldg., Cor. 4th-Spring.
We Will Buy
Clara Consolidated.
Farmers' and Merchants' Bank.
Rio Michel Rubber.
Fullerton Oil.

Bargains.

10	Verde Queen Copper	$32.00
300	Mexican Petroleum	1.31
500	Jerome Mines Dev. Co.	.41
1000	Globe Oil	.20½
2000	Butte Creek Con. Dredg.	.14
5000	Bisbee West	.01½

TELEPHONE F5444. x26

WILL SELL—
5000 Desert Chief, cheap.
10,000 East Snowstorm, .03¼.
2000 Butte Creek Dredg., must be sold.
1000 Hypothek Couer d'Alene, .07.
500 Western Consol. Oil, snap.
500 Mountain Couer d'Alene, .42.
100 Snowstorm, $1.55.
100 Inglewood Cemetery, very cheap.
Let us show you how to make $100 grow to $200 in 30 days.
HALDEMAN & CO., 1013-1014 Union Trust Bldg. Phones—Home F1047, Bdwy. 1566. 26

MONARCH EAGLE OIL CO. STOCKHOLDERS.
If you know when you have been taken in sufficiently, if once is enough and if you don't want to miss your last chance to recover some of your money, send your name and address to BOX 132, Silver City, New Mexico.

FOR SALE — ANTI-FRICTION JOURNAL Box, P. E. Steifer M. Co., California Wave Motor, Spring Tire.
For any stock on market.
See KENNEDY. Always have the stock. 426, and 428 Mason Blk. Phone F2052. 29

STOCKS, BONDS, BOUGHT, SO... AND exchanged. If you have good proposition or require financial assistance see WENDT THE BROKER, 236 Hellman Bldg., Fourth and Main. 26

FOR SALE — ARIZONA HOUSE COPPER "Little Butte;" will refuse no reasonable offer. This stock sells East at 50 cents. Address J, box 66, TIMES OFFICE. 26

FOR SALE — 10-YEAR, 6 PER CENT., issued by city of Holtville, Imperial Valley, will discount if sold at once. J. H. WHITLOCK, 529 Germain Bldg. 30

FOR SALE — 10-YEAR, 6 PER CENT. bonds, issued by city of Holtville, Imperial Valley. Will discount if sold at once. J. H. WHITLOCK, 529 Germain Bldg. 31

BUY COPPER CREEK NOW FOR EARLY profits. A good profit can be made by purchasing of me. Offer me Clara. U. S. G. TODD, 303 Lankershim Bldg. 26

WANTED—WILL BUY 500 SHARES OF Penn-Wyoming Copper. Address J, box 43, TIMES OFFICE. 29

FOR SALE—100 SHARES OF ANTI-FRICtion Journal Box stock at 50c. Address E, box 238, TIMES BRANCH OFFICE. 26

THINGS ON WHEELS—
All Sorts.
AUTOMOBILES.

WANTED—AUTOMOBILE IN EXCHANGE for lot on 5-cent fare, near Bimini Baths. For full particulars call 24221, HOME, before 10 a.m., or after 5 p.m. any day.

FOR SALE—1909 MAXWELL SURREY; 30-H. P.; 4-passenger; used 3 months; want touring car; no exchanges. A1288, 1151½ S. BROADWAY. 29

GRAB THIS QUICK—LATE 1907 OLDS, TOP, new tires, guaranteed condition; cost $3150; goes for $950. Address E, box 229, TIMES OFFICE. 26

FOR HIRE—PIERCE 7-PASSENGER AUTOmobile, $3 first hour; $2.50 second; $2 third; $10 for 5 hours; $15 per day. HOME PHONE 22829. 28

WANTED — FOUR-CYLINDER, FORTY Roadster, double rumble seat, for cash; must be bargain. Address K, box 131, TIMES OFFICE. 26

FOR SALE—'09 PEERLESS SEVEN-PASsenger, fully equipped, in perfect condition. Call 54026, between 8 and 10 a.m., or 4 and 6 p.m. 26

FOR '09 CARS, PRACTICALLY NEW, twenty varieties, see
THE MANHATTAN AUTO & PARAOPLANE CO., 1216-18 S. Olive St. x28

FOR SALE—1908 MAXWELL ROADSTER, IN first-class condition, complete set of tools, storage battery and extra tires. Price $500. PHONE F5694. 29

FOR SALE—5-PASSENGER LOCOMOBILE, fully equipped, cheap; party going east. L. H. BOEHLER, 1201 E. 23d St. 1

WANTED—BEST 2 OR 4-CYLINDER MAchine, standard make, that $700 cash will buy. Address 2360 WEST 30TH ST. 26

RENT—AUTOS, $3 PER HOUR, UP. SUNday orders received Saturday. PHONE A7909; MAIN 1938. Office hours 8 to 6.

AUTOS, ENGINES, BOILERS, TIRES AND parts sold and exchanged. METZ, 307 E. 9th. F1968.

WANTED—A MAXWELL RUNABOUT OR small roadster; will pay cash. PHONE F1682. 27

FOR SALE — LATE BUICK, 40 TOURING car; full equipment; looks like new; must sell today, $900. 1150 S. MAIN. 27

WANTED—LATE TOURING CAR, 2 OR 4-cylinder; will pay cash; write fully, BUYER, 1150 S. MAIN. 27

FOR SALE—CHEAP; GOOD, SECOND-HAND batteries, 4 and 6-volt. 1150 S. MAIN. 27

WANTED—MUST HAVE STANDARD MAKE of roadster at once. Cash. 1150 S. MAIN. 27

FOR SALE—CADILLAC, 30, '08, FULL equipment. Phone MAIN 3705. 27

THINGS ON WHEELS—
All Sorts.
AUTOMOBILES.

FOR SALE—AT ANGELUS GARAGE, 110 E. 3rd. One Pierce-Arrow, has had best of care, will guarantee to be in A1 shape, has glass front, top and 5-passenger; if you want a car now is your chance; a car that cost $4000 can be bought for $1200; if you don't take this up you don't want a car.
WE ALSO HAVE
one two-cylinder Reo car, 5-passenger, will sell for $650; one Waltham runabout, 4-cylinder, $850, A1 shape, don't miss this; one 30 H.P. Wayne car, will sell for $1150; one 4-cylinder Jackson, A1 shape, $850. We have got cars just right here. Come and see us. 26

FOR EXCHANGE—WHITE STEAMER, 1908 model, 5-passenger, with glass front, top, speedometer, trunk rack, 2 extra casings, 2 extra inner tubes, special large lamp equipment; in fact, everything anyone could wish on a car; absolutely perfect shape; never had hard usage; no misrepresentation; cost over $3200 new, with extras; will exchange this beautiful car at the value of $2500 cash, for one or more CLEAR lots in the city; Wilshire district preferred; positively must be clear; no others considered; this is a dandy car, so must have good trade. Address J, box 5, TIMES OFFICE. 27

SPECIAL—
We have a few slightly used White steamers on which we can name exceedingly interesting prices. Every car is in first-class running order. The list includes
Two 20 H.P. White touring cars.
One 30 H.P. White touring car.
One 30 H.P. White roadster.
One 30 H.P. White chassis.
Every car is thoroughly overhauled in our own shops before being offered for sale.
WHITE GARAGE, 810 S. Olive st.

FOR SALE—OR EXCHANGE. A 45 H.P. Royal Tourist, with top, speedometer, glass front, Prest-O-Lite tank; extra casings and inner tubes. Car in perfect condition and good for a vast amount of hard work; cost $4600. Will accept $1500 in good clear city real estate and $750 cash. Address OWNER, 1651 Huntington Drive, South Pasadena, or call HOME PHONE 39013.

FOR SALE—
Mitchell, 35 H.P. touring car and 20 H.P. Runabout, both thoroughly overhauled and in every way like new.
When you buy a second-hand car of us you get our guarantee backed by us just as we do new cars.
GREER, ROBBINS CO.,
1501 S. Main st. x5

FOR SALE—NEW 7-PASSENGER MITCHELL touring car; used but 2 months in easy private use; equipped with a splendid lined top, speedometer, glass front, Presto tank, etc., and has no mark on it; cost $2800; will take $1500 in cash. If you are in the market for a new car, this will simply save you $700. Call 2414 W. SEVENTH ST. Phone 54174 or Temple 28 any week day. x28

WANTED — AUTOMOBILE, VALUED AT $1000 cash, in exchange for fine lot on 5c yellow car fare; on street 120 ft. wide, with cement sidewalk, curbs, oiled streets; water in front of lot, located in the Wilshire district, 2 blocks from Vermont ave.; if car is right will make party good deal. Address E, box 125, TIMES OFFICE.

FOR SALE—
Oldsmobile, model A., 36-40-H.P., equipped with $125 top, speedometer, folding glass front, fender, extra casing, tubes and full set of tools. Car in excellent condition; cost $3000. Call on MR. SPURR, 305 Bradbury Bldg., tomorrow between 8:30 and 10 a.m. and secure best bargain in the city for $1250.

SPEND YOUR HOT AIR SOMEWHERE else. Bring your cash to the LIVE ONES, and save from 40 to 60 per cent. on a strictly high-grade modern car. We have lots of them. You will be the loser if you don't.
MANHATTAN AUTO & PARAOPLANE CO., 1216-18 S. Olive st. x28

WE WANT A GOOD FOUR-CYLINDER AUTO, RECENT MODEL. DON'T OFFER JUNK. WILL GIVE VALUE FOR SAME IN REAL ESTATE SYNDICATE TO $2000. ASK FOR MR. DENNIS, 227 SECURITY BLDG.

DURO FIVE-PASSENGER TOURING CAR in first-class condition at sacrifice. Owner going east. Extras: glass front, speedometer, clock, tire irons, four inner tubes, electric horn. At DURO FACTORY, 9th & Main sts. 29

FOR SALE—
1909 BRUSH DEMONSTRATOR,
In perfect order, $500.
No further use for it as latest model runabouts have arrived. Y. R. DEL VALLE, agent, 120 E. 9th st. x27

I HAVE A MEMBERSHIP IN THE MOST select duck preserve in Southern California for sale; will take A No. 1 automobile as part payment; must be 1909 model, Franklin six preferred; no junk. We own our grounds. W. R. LANG, 2540 W. Pico. 27

THOMAS 40 H.P. FIVE-PASSENGER CAR, fast and reliable; just the thing for your fall outing. This car is worth double the money.
MANHATTAN AUTO & PARAOPLANE CO., 1216-18 S. Olive St. x29

FOR SALE—'09 WAYNE, 30-H.P., 4-CYLINder, fully equipped; will sell cheap for cash or trade for good South L. A. real estate. Call between 8 a.m. and 6 to 8 p.m. A. L. BANK, Bellevue Terrace Hotel. Tel. Main 446. 28

JUST RECEIVED—A LATE MODEL FORD runabout, single rumble, top, speedometer, magneto, storage battery, lot of extras; real money will take it cheap.
MANHATTAN AUTO & PARAOPLANE CO., 1216-18 S. Olive St. x28

MUST BE SOLD—
4-CYLINDER TOURIST,
COMPLETE WITH TOP, GLASS FRONT, ETC. FINE CONDITION. THIS CAR MUST BE SOLD TO SATISFY DEBT. THE BEST OFFER WILL TAKE IT HIS WEEK. CALL AT ONCE. 403 LAUGHLIN BLDG.

WE HAVE A SNAP IN A SIX-CYLINDER late model touring car; baby tonneau; strictly up to date. The first offer better than $1250 takes it. This is a genuine snap.
MANHATTAN AUTO & PARAOPLANE CO., 1216-18 S. Olive St. x28

FOR SALE—MODEL O, 2-CYLINDER, 1908 Tourist roadster, double rumble seats and trunk, storage battery, speedometer, clock, 4-inch tires, perfect order, cheap for cash; no exchange. Address J, box 4, TIMES OFFICE.

1909 CALIFORNIA CAR, 40 H.P., ELEgant five-passenger touring car, new and up to date; guaranteed for one year; one-third less than cost.
MANHATTAN AUTO & PARAOPLANE CO., 1216-18 S. Olive St. x27

FOR SALE — SPLENDID '09 5-PASSENGER touring car; cost $2000; fully equipped; extremely easy riding; very powerful and absolutely reliable; for $1000, in order to sell at once. This must be sold. 2414 W. SEVENTH ST. Temple 28 or 54174 on week days. x26

FOR SALE—
5-passenger Buick, in excellent condition, having been used very little. Price $675. ALTHOUSE BROS., 435 S. Broadway. x26

PACKARD—
For Sale—Rare bargain, $2800 cash, or will take smaller car and part cash for quick deal. Packard is in perfect running order and fully equipped. See car, 1226 S. OLIVE. x4

FOR SALE—STODDARD-DAYTON TOURING car, late model, 45-h.p., 7-passenger; has top and all extras; will demonstrate anywhere; this car must be sold. Call and make offer. 1226 S. OLIVE. x4

WANTED—TO EXCHANGE—$1600 EQUITY in 3 lots for automobile; must be in first-class shape. BROADWAY REALTY COMPANY, 519 O. T. Johnson Bldg., A6680, Main 1290.

WANTED—LARGE LOT IN NORTH OR Southwest, high section, in exchange for Pierce Arrow automobile, nearly new, cash value, $1200. MR. JOHNSON, 1351 South Main. 23898. x24

FOR SALE — THOMAS FLYER; 7-PASSENger touring car, in elegant condition; run but little and fully equipped; $2200. 2414 W. SEVENTH ST. Telephone Temple 28 or 54174 on week-days. x26

'09 ELMORE, NEW FIVE-PASSENGER car, full equipment, guarantee in first-class condition, 30 per cent reduction.
MANHATTAN AUTO & PARAOPLANE CO., 1216-18 S. Olive St. x28

'09 E.M.F., FIVE-PASSENGER CAR, nearly new, magneto and other equipment. A big bargain.
MANHATTAN AUTO & PARAOPLANE CO., 1216-18 S. Olive St. x28

WANTED—TO EXCHANGE—FIRST-CLASS orange land at Terra Bella, Porterville district, for standard make late model 5 or 7-passenger touring car. GEO. TRUSCHEL, 432 Bradbury Bldg. A1578; Main 8674. x26

'09 STEARNS 30 H.P. ROADSTER, FINE as a fiddle. Be quick or you might not get it. Price right for quick cash.
MANHATTAN AUTO & PARAOPLANE CO., 1216-18 S. Olive St. x28

WANTING TO PURCHASE A RUNABOUT automobile for 3 or 4 persons in exchange for cheap lot and a little cash.
M. M. DAVISON & SON, rooms 204-4 Wilcox Bldg. x28

WANTED — MITCHELL RUNABOUT, 1908 or 1909 model; must be in good condition and cheap for cash; give all particulars and where car can be seen. Address H, box 118, TIMES OFFICE. x26

FOR SALE—7-PASSENGER THOMAS FLYer; must be sold today. See PALMER & GOULD, 622 Merchants' Trust Bldg. A3193; Main 5760. x26

BICYCLES AND INVALID CHAIRS.

BICYCLES FROM $5 TO $30. GOOD TIRES $2.25, lamps, $1 and up, cash prices. KNIGHTS, 124 North Spring, near First. 28

BUGGIES, PHAETONS, RUNABOUTS.

WANTED — SECOND - HAND SURREY; willing to pay from $25 to $50 cash. Phones WEST 283, HOME 28026. C. A. WESSACHER, 48th and Dalton ave., car line. x26

COACHES, CARRIAGES, VICTORIAS.

FOR SALE—$35; RUBBER-TIRE POLE SURrey, in fairly good condition; this is a bargain for some one; also steel tire black buggy at sacrifice. 535 S. GRAND. 28

WAGONS AND CARTS.

FOR SALE—3 SECOND-HAND SINGLE wagons and 1 second-hand buggy. Inquire barn foreman, THE CUDAHY PACKING CO., Macy and Center sts. 29

THINGS ON WHEELS—
All Sorts.
MOTORCYCLES.

CURTISS MOTORCYCLES, AGENT WANTed in every town; write for special proposition. GEO. A. FAULKNER, Pacific Coast Agent, 351 12th st., Oakland, Cal. 7

FOR EXCHANGE—750 SHARES EL DORADO CANYON MINING stock for electric motor or .22 rifle. MORRISON, 438 E. 5th st., after 1 p.m. 26

FOR SALE—INDIAN TRI-CAR (SAME AS new, cost $125) for $75. Fits any motorcycle. J. MARTIN, 1904 N. Los Robles ave., Pasadena. Phone Sunset 2365. x28

LIVE STOCK FOR SALE—
Horses, Cattle, Mules, Etc.

FOR SALE—
HORSES—BIG AUCTION SALE—HORSES.
TWO CARLOADS OF UNBROKEN HORSES I WILL SELL AT PUBLIC AUCTION ON THURSDAY, AUG. 26 AT 11 O'CLOCK, AT MARTIN'S SALES YARDS, 450 CENTRAL AVENUE, NEAR ARCADE DEPOT. TWO CARLOADS OF GOOD BIG BONED MARES, GELDINGS AND COLTS, ALL UNBROKEN AND RANGING FROM 3 TO 7 YEARS OLD. THIS SALE WILL BE CONDUCTED AS ALL THIS SALE WILL BE CONDUCTED AS ALL STOCK MUST POSITIVELY BE SOLD TO THE HIGHEST BIDDER, WITHOUT RESERVE OR LIMIT. IF YOU WANT GOOD UNBROKEN HORSES AT YOUR OWN PRICE, BE SURE AND ATTEND THIS SALE. HORSES ARE NOW AT YARDS FOR INSPECTION. S. WATKINS, AUCTIONEER. J. H. ACKERMAN, OWNER. x26

FOR SALE—
JUST ARRIVED, A CARLOAD MARES, HORSES AND MULES. IN THIS CAR WE HAVE A TEAM OF BLACK MARES, 5 AND 6 YEARS OLD, THAT WEIGH 3000 LBS. OTHER HORSES AND MARES THAT WEIGH FROM 1300 TO 1600 LBS. EACH, AND A NUMBER OF HORSES THAT WILL WEIGH FROM 1000 TO 1100 LBS. EACH. ALSO A FEW MULES THAT WEIGH 1100 LBS. EACH. THIS STOCK IS ALL WELL BROKE AND SOUND; AGES FROM 4 TO 8 YEARS. ALL READY TO GO TO WORK. CALL AND LOOK THIS LOAD OVER. WE CAN MAKE YOU THE RIGHT PRICE.
SAN PEDRO ST. HORSE AND MULE MARKET, 10TH AND SAN PEDRO STS. PHONE MAIN 3132. LITTLE & STORY, PROPS.

FOR SALE—ANYBODY DESIRING A FIRST class ranch team, 5 to 6 years old, weight 2800 lbs., it will pay you to call and see my team. I paid $350 for them 3 months ago. As I have no further use for them I will sell them at a sacrifice. Call for MR. FRANK BENJAMIN, 1529 Mission Road. 26

FOR SALE—AUCTION; 25 HORSES, WAGons, buggies, runabouts, Stanhopes, harness, saddles, etc., at 214 E. 8th, Thursday, August 26, 10 a.m. Parties having stock to sell may list with MR. BANFILL at the barns. REED & HAMMOND, Auctioneers.

FOR SALE—
YOUNG HORSES AND MARES.
All kinds. Must be sold this week.
20 SOUTHERN PACIFIC STOCK YARDS.

FOR SALE—AUCTION; 25 HORSES, WAGons, buggies, runabouts, Stanhopes, harness, saddles, etc., at 214 E. 8th, Thursday, August 26, 10 a.m. Parties having stock to sell may list with MR. BANFILL at the barns. REED & HAMMOND, Auctioneers.

FOR SALE — ALL-PURPOSE MARE, 1000 lbs.; sound, gentle, city broke; safe for a child. She is a little thin in flesh. Just returned from a hard trip. Will sell cheap, and guarantee her as represented for 30 days. MR. HURLY, 732 S. Olive. 26

FOR SALE—TEAM OF BLOCKY BUILT mares, weight 2200, 8 and 9 years old; sound and gentle. Work single or double; suitable for ranch and delivery work. Also 3¼-inch farm wagon and harness. Will separate. 547 CENTRAL AVE. 26

FOR SALE—2200-LB. TEAM OF DELIVERY horses, a little thin, but they're fine travelers. Price $200. Also a small pair, $125. Call at SUBURBAN BAKERY, 4635 Moneta avenue. 27

FOR SALE—OR EXCHANGE, FOR LOT. A first-class, well bred driving mare and buggy. Kind and gentle. City broke. Call at 605 H. W. HELLMAN BLDG., or phone A7555; Main 1088. 26

FOR SALE—BAY HORSE, WEIGHT 1150 lbs.; suitable for expressing or delivery; will sell cheap. Call after 2. Address 1611 E. 47TH ST. Take Hooper-ave. car, walk one block east. 26

FOR SALE—A GOOD CHEAP OUTFIT. 1 team of mules, weight 2700 lbs.; 2 heavy britching harness, 3½-inch lumber wagon, with gravel bed; will sell at a bargain. Call at 1183 SAN PEDRO ST. x26

FOR SALE—GOOD, CHEAP RANCH TEAM of horses, in good shape, 9 and 10 years old; weight 2400 lbs.; work single and double; will sell for $165. A bargain. Call 1704 S. MAIN ST. 26

FOR SALE — HORSE; WEIGHT 1200; 8 years old, sound and gentle; work single or double, suitable for delivery or any kind of work. Call and try him. 547 CENTRAL AVE. 26

FOR SALE—HORSE, WAGON AND HARness, $65; good ranch horse, $35; buggy, $15; wagon, $10; single harness, $5. UNION WINE CO. STABLES, 645 S. Los Angeles st. 29

FOR SALE — ONE 1000-LB., 6-YEAR-OLD blocky-built horse; 1 1200-lb., 1 combination saddle and driving horse, 1 fast road horse, several all-purpose horses. 702 SANTEE ST. 26

FOR SALE — THREE BLOCKY BUILT mares, weight 1150 each; good condition; good workers; price $75 each. Come and try them. 2132 E. MAIN ST. Phone East 229. 26

FOR SALE—NICE GENTLE DRIVING AND saddle horse, 7 years old; color black; weight 1000 lbs; good style. Price $125 if sold at once. 1704 S. MAIN ST. 26

FOR SALE—1200-LB. TEAM WORK MULES, 800 lbs. saddle mare, very stylish good delivery or laundry horse. Also horses, harness and spring wagon. 835 S. GRAND. 26

FOR SALE — PAIR OF CHEAP HORSES and a heavy turn-under express wagon; price of wagon $35. 2132 E. MAIN ST. Phone East 229. 26

FOR SALE—MARE; WEIGHT 1100 LBS.; city broke, double or single; set of good single harness, $65 for all, or will separate. 137 E. 28TH ST. 27

FOR SALE—FINE YOUNG DURHAM COW, fresh in 2 months, worth $65; take any fair price. Phone F1304. C. M. SMITH, 597 South Flower st. 26

FOR SALE—NICE BLACK MARE, 7 YEARS old; weight 1050 lbs.; gentle to stand without weight; good buggy and harness. Call 210 W. 9TH. 26

FOR SALE—A VERY HANDSOME TEAM of brown mares; weight 2400 lbs.; well matched, and first-class workers. Call at 1133 SAN PEDRO ST. x26

FOR SALE—GOOD DELIVERY HORSE, 9 years old; weight 1000 lbs.; stand without a weight; city broke. If taken today, $65. Call 1704 S. MAIN. 26

FOR SALE—GOOD CHEAP HORSE, GOOD roadster, $35. Also 5-year-old cow, fresh soon. Price $30 if sold today. 2133 E. MAIN. Phone East 229. 26

FOR SALE—NICE TOPPY, SINGLE DRIVE, pretty as a picture; safe for lady; 5 years old, no older. Call F9832; BROADWAY 1512. 27

FOR SALE—1 NICE DRIVING MARE FOR sale; safe for lady or old couple, cheap. 824 W. 10TH ST. 29

FOR SALE—A JERSEY COW, NOW GIVING 3 gallons; will be fresh in November. 671 WILSHIRE PLACE. 27

FOR SALE — 4-GALLON JERSEY COW, rich, easy milker, cheap if taken at once. Call 1434 E. 22ND ST. 26

FOR SALE—GOOD HORSES, SOME GOOD delivery horses. 118 N. AVE. 18. Phone East 2464. Main 1891, F1184. 26

FOR SALE—HORSE; WEIGHT ABOUT 900 lbs.; safe for lady to drive; very cheap. 711 W. WASHINGTON ST. 26

FOR SALE—NICE, GENTLE FAT MARE, buggy and harness, $75. This is a bargain. 621 CROCKER ST. 29

FOR SALE—SMALL BLACK MARE, GOOD buggy and harness, all $80. Phone GARNER, Boyle 437, 1904 E. 1st. 27

FOR SALE—ONE VERY FINE SADDLE pony, saddle and bridle. 1638 WALL ST. 29

FOR SALE—BAY MARE, 6 YEARS OLD. 739 EAST 2ND ST. 29

FOR SALE—5 HORSES AT 918 W. 30TH ST. 31

LIVE STOCK FOR SALE—
Poultry, Birds, Dogs, Cats, Etc.

WANTED—ROOSTERS, HENS AND PULlets at once. WILLIAM ROSS, Wholesale and Retail Poultry Dealers. Will call for them. Sunset phone Hollywood 821. 29

FOR SALE — 10 DOZEN YOUNG WHITE and Brown Leghorn laying hens. Must get rid of them. Call 1434 E. 22ND ST. 26

FOR SALE—YOUNG LAYING PLYMOUTH Rock hens, $1 each. 2317 WALL ST. Phone South 2313. 27

FOR SALE—ORPINGTON AND ROCK HENS. HUNT, 4201 Moneta. 26

DOGS OF ALL KINDS.

FOR SALE — LONG HAIRED, THREE months old Chihuahua, brown, with blue eyes, a beauty at half price. 2168 KANSAS AVE. Take West Jefferson car. 26

FOR SALE—VERY PRETTY SCOTCH COLlie, 5 months old; want it to get good home; also young St. Bernard; fine watch dog; very knowing. 635 S. GRAND. 26

FOR SALE—3 THOROUGHBRED SCOTCH Collie dogs; pedigree stock; will sell for $5 each; going east. 2133 E. MAIN. Phone East 229. 26

FOR SALE—PEDIGREED BLACK COCKer pups, 10 weeks old. Solid color. Best in Los Angeles, cheap. 136 E. AVE. 27

LIVE STOCK WANTED—
Of Various Kinds.

WANTED — HORSE FOR KEEP AND small rent. Good care. Light driving. Address H, box 165, TIMES OFFICE. 26

WANTED—PRACTICAL POULTRY MAN wants stock on shares, or salary. Address K, box 130, TIMES OFFICE. 26

FOR SALE—
Merchandise—Special Bargains.

These merchandise bargains, offered by reputable Los Angeles mercantile firms, classified and arranged alphabetically, are carefully selected from large stocks and specially offered to bargain hunters, for this day, at cut prices.

In the list will be found staple articles for everyday use, and extraordinarily good values in every instance.

Amber Novelties — Hairdressing, 15c, 25c; manicuring, facial massage, 15c; shampooing, 25c. Excellent, of course. Hair goods, hair work, chiropody. FLORENTINE HAIRDRESSING COLLEGE, original and reliable, entrance 227 Mercantile Place. For appointment, phone F7287, Main 7301. 28

American Cash Registers — Are surely the best. Not in the trust. Made in 100 different styles. J. R. WALLER, 446 S. Spring.

Bargains in Soda Fountains, Showcases and WALL CASES—Slightly used. PACIFIC COAST SODA FOUNTAIN FACTORY, 132 East Fourth.

Desks, Largest Line at Lowest Prices—At L. A. DESK COMPANY. 117-119 So. Broadway.

Shoes Made by Sets Are Guaranteed—NORTON'S SHOE STORE. Fifth and Main.

Showcases—On account of over-stock, will make exceedingly low prices on new showcases of every description. Get our prices on framed and unframed mirrors. SO. CAL. HARDWOOD AND MFG. CO., uptown office and display rooms, 507 S. Main; general office and factory, 1250 E. 8th st., Los Angeles, Cal.

LOST, FOUND, STRAYED—
And Stolen.

LOST—BRINDLE BULL DOG, 2½ YEARS old, weight about 45 pounds. One side of head white, some white on feet and around neck. Answers to name of "Don." Disappeared from Hotel Pepper, Tuesday morning. If found in your possession you are liable to be prosecuted. Phone A3616. R. A. WALTON. 26

LOST—A LARGE RED LEATHER POCKetbook, containing papers and U. S. licenses, only valuable to owner; also bank book on California State Bank of Long Beach, finder kindly return to bank or HERBERT G. YOUNG, box 91, R.F.D. No. 2, Long Beach, and receive reward. 26

LOST—DIAMOND BRACELET, SET WITH large single bright pearl, pyramid shaped, possibly in ladies' dressing room, Pacific Electric, but more likely in Bullock's Dept. Store. Liberal reward for recovery. Address MRS. A. WHITE, Virginia Hotel, Long Beach. 26

LOST — HAND-PAINTED BELT PIN ON Moneta car between 18th and 5th sts., or corner 5th and Main sts., at about 7:45 yesterday morning. Liberal reward if returned to ROOM 54, ABBOTSFORD INN. 26

LOST — A SMALL GOLD HUNTING-CASE watch, with name "Julia" engraved on cover. Also photo of young lady on inside cover. Call Home phone 1663, Long Beach, and receive reward. 26

LOST — WEDNESDAY, FOLDING CARDcase checkbook, containing railroad ticket, destination Champaign, Ill., and currency. Reward. S. C. CLARK, General Delivery, Santa Monica. 27

LOST—CHILD'S TURQUOISE AND PEARL bar pin between 5th and Broadway and P. E. Bldg., greatly valued as keepsake. Liberal reward if returned to 1041 BEACON ST. 26

LOST—BACK COMB TUESDAY AFTERnoon, cluster grapes and tourmaline, San Pedro car or First and Main. Reward. PHONE SOUTH 2912. 26

LOST—SCOTCH COLLIE PUP 5 MONTHS old, sable and white, liberal reward. PHONE SOUTH 2281. H. V. KNIGHT, 2924 Ascot ave., city. 27

LOST—WHITE EMBROIDERED KID LAdies' handbag, on Hill near Third. Return HOTEL MELROSE, office 130 S. Grand ave. $10 reward. 26

LOST—GOLD WATCH, HOWARD MOVEment, hunting case, baby picture inside. Liberal reward. W. M. BOSS, 115½ N. Broadway. 27

LOST—MONDAY NIGHT, ONE BAY MARE, white spot in forehead and white spots in back. Return, 1633 E. ADAMS ST. 27

LOST — RING 6TH AND OLIVE STS. Please return same. BUTLER BRUCE, 6th and Main, and get $5. 26

LOST — OLD-FASHIONED GOLD OVAL belt pin Wednesday on Broadway. Phone SOUTH 1725. Reward. 27

LOST—WESTLAKE PARK, BLACK NOTE book of addresses. 510 SOUTH HILL. Reward. 27

MINING—

I WILL INVEST MONEY IN MINES OF any kind, anywhere in the West. I want silver, gold, copper, iron, coal or any other good deposits. Please do not answer this advertisement unless you are prepared to send me a good and complete report on your property. Address F, box 114, TIMES OFFICE.

WANTED—A PARTY OR PARTIES TO furnish money to develop a large gold ledge in Sinola State, Mexico, for an interest; for terms write G. H., prospector, care of W. F. A CO., Guaymas, Sonora, Mex. 33

FOR SALE — FOUR GOLD MINING claims in San Bernardino Co., sufficient development to guarantee investigation; ore assays $75 in gold. Must be sold at a sacrifice. 503 O. T. Johnson Bldg. 26

WOULD LIKE TO MEET PARTY TO help me take out and ship $25,000 blocked out ore. Will net $44. For particulars and ore samples address H. A. SAGGETT, 2542 W. Pico. 26

FOR SALE—A FEW SHARES OF COCOnino treasury stock at 60c; shares going up rapidly. We are about 3 miles from Bay Consolidated Mines. Come in and look at our ore. 611 CENTRAL BLDG., 6th and Main.

F. A. SENNET, REFINER, ASSAYER AND smelter. Cash for bullion, fluxes or cyanide products; ores reduced. ROOM 144, Wilson Bldg., First and Spring sts.

IRVING & CO., GOLD REFINERS AND ASsayers. Cash for bullion. 126 N. MAIN ST.

WADE & WADE, ASSAYERS, CHEMISTS. 315 E. First st. Established 1887.

ACME ASSAY OFFICE, 121½ S. BDWAY. Gold, 75; gold-silver-copper, $1.25.

ASSAYING—

BAVERSTOCK & STAPLES, ASSAYERS. Up-to-date laboratory work. 222 W. First st. A3984, Main 4396.

MORGAN & CO., GOLD AND SILVER REfiners. Cash for ore and bullion. 227 S. MAIN.

I TEACH PRACTICAL ASSAYING, CYAniding, etc. 121½ S. BROADWAY, room 4.

IRVING & CO., GOLD REFINERS AND ASsayers; cash for bullion. 126 N. MAIN ST.

ANALYTICAL CHEMIST, H. L. PAYNE, Baverstock & Staples, 222 W. First st.

ACME ASSAY OFFICE, 121½ S. BDWAY. Gold, 75c; gold-silver-copper, $1.25.

KADISH & BOACH, ASSAYERS, CHEMists and metallurgists. 317 W. NINTH ST.

OIL PROPERTY—

FOR SALE—40 ACRES PATENTED LAND, section 15, Midway oil district, $1250 per acre; terms; light oil wells all around it.
WILBERT MORGRAGE,
29 629 Citizens' Nat'l. Bank Bldg.

PHYSICIANS—
With Office and Hours.

DR. AND MRS. WELLS,
SPECIALIST IN DISEASES OF WOMEN.
No matter what your trouble or how long standing it may be, they can help you. Their improved antiseptic methods are the result of 25 years' experience in American and European hospitals and are POSITIVELY GUARANTEED in every case they treat. Those who have been unsuccessfully treated elsewhere are especially invited to call. Private home before and during confinement for patients who wish to remain under the doctor's personal care. Consultation free and confidential.
Hours 10 a.m. to 5 p.m. Sunday, 10 to 12.
702 S. SPRING ST., room 206.
Home phone F5604. Broadway 2081.

SPECIALIST—FOR WOMEN ONLY.
Cure guaranteed in every case accepted. Examination free. Hours 10 to 4; Sundays 10 to 1.
DR. HICKOK, 622 W. Sixth st., room 107.

SPECIALIST—FOR WOMEN ONLY.
Cure guaranteed in every case accepted. Examination free. Hours 10 to 4; Sundays 10 to 1.
DR. HICKOK, 622 W. Sixth st., room 107.

SPECIALIST—FOR WOMEN ONLY.
Cure guaranteed in every case accepted. Examination free. Hours 10 to 4; Sundays 10 to 1.
DR. HICKOK, 622 W. Sixth st., room 107.

DR. CROCKER,
SPECIALIST FOR WOMEN.
Consult free. 308 MERCANTILE PLACE.

DR. AND MRS. CARTER, 702 S. SPRING ST., ROOM 203. Hours 10 to 5; Sunday 10 to 1.

DR. EDITH CRITES, DISEASES OF WOMen. White house, 235½ S. SPRING.

MRS. HAUSLER, MIDWIFE, 25 YEARS' experience. 770 E. 31ST ST. 21779.

FREIGHT FORWARDING—
Shipping Household Goods.

REDUCED RATES ON HOUSEHOLD GOODS to all points, East and West. JUDSON FREIGHT FORWARDING CO., 200 Central Bldg., 6th and Main, Los Angeles. Phones—F2462, Main 714.

TYPEWRITERS—
Of Various Makes.

WANTED—STEADY, TRUSTWORTHY MAN who can invest $250 with services, to take half interest in fine paying ground floor cash business that will pay you $125 monthly as your part; clean work, easy to learn; hours from 8 to 5; bank references given. Call 321 W. SEVENTH ST. x26

TYPEWRITERS—
All makes, all prices. See us for bargains. Best rentals in the city, $1.50 to $3 per month. LOS ANGELES TYPEWRITER EXCHANGE, A2812. 122 S. Broadway. Main 2029. Just two doors south of Chamber of Commerce.

BAKER-HOEY CO. HAVE SEVERAL UNderwood typewriters, in perfect order and latest model. Have orders from the owners to sell at any fair offer. Call and get one at your price. 244½ S. BROADWAY. 27

WANTED — VISIBLE UNDERWOOD OR Remington; state price. Address E, box 166, TIMES OFFICE. 27

FINE VISIBLE TYPEWRITER, $35; COST $100. Address H, box 135, TIMES OFFICE. 26

PATENTS—
And Patent Agents.

BECKER & BLAKESLEE, PATENTS.
(Tracy C. Becker, Raymond Ives Blakeslee,)
formerly of New York. Lawyers and solicitors. Patents and copyrights secured and trademarks registered in all countries. Litigation in all courts. 228-233 MASON OPERAHOUSE BLDG., 127 S. Broadway. Phone A7213.

PATENTS AND TRADEMARKS SOLICITING and litigation. TOWNSEND, LYON & HACKLEY, 304 Merchants' Trust Bldg., 207 S. Broadway. Home A1264, Main 2123.

S. R. HARPHAM GETS PATENTS, INVENtions financed; patent litigation; 25 years' experience. 617 UNION TRUST BLDG.

PIONEER PATENT AGENCY, HAZARD & STRAUSE, founded 20 years, 410 Citizens' Bk. Bldg. 3d & Main. PATENT BOOK FREE.

JAMES R. ROGERS, EX-EXAMINER U. S. Patent Office, patents. 402 BYRNE BLDG.

NO PATENT, NO PAY. S. G. WELLS, 92 P. E. BLDG. F2636; Main 1995.

STORAGE—
All Sorts.

TO LET—LARGE PRIVATE LOCKED IRON rooms for furniture, etc., $1.50 and $2 per month; trunks, boxes, etc., 25c and 50c. Open vans, 50 per day, or 75c per hour. We pack and ship household goods everywhere at reduced rates. COLYEAR'S VAN & STORAGE CO., office 509-11 S. Main st. Warehouse, 415-17 San Pedro st. Phones F8171, Main 1117.

TO LET—THE L. A. VAN, TRUCK & STORage Co.'s private rooms for storage, and the largest vans for moving household goods, pianos, etc. Warehouse, 814 LINDEN ST., near 9th st. and Central ave. Phones F6674, and Main 173. R. H. DUNSTON, prop.

TO LET — HOUSEHOLD GOODS PACKED, MOVED IN "THE BIG RED VANS," SHIPPED, STORED IN CLEAN WAREHOUSES. PRIVATE ROOMS. COAL AND WOOD. BOTH PHONES. SHATTUCK & NIMMO, 100 E. SIXTH ST.

TO LET—SEE THE TRANS-CONTINENTAL FREIGHT CO. for moving, packing and storing household goods. We can handle your shipments to and from the East and North at a reduced rate. Write or call on us. 322 W. 7TH ST. Both phones.

HAIRDRESSERS
Chiropodists and Manicures.

PAINLESS CHIROPODISTS.
To establish ourselves all corns, bunions, club and ingrown nails will be removed for 25c a foot. Only sterilized instruments used. 727 S. BROADWAY.

HAIRDRESSING, 15c, 25c; MANICURING, facial massage, 15c; shampooing, 25c; chiropody, hair work goods wholesale and retail. FLORENTINE HAIRDRESSING COLLEGE, 227 Mercantile Place. 28

SHAMPOOING, 25c; LEMON RINSE, FREE; hairdressing, manicuring, specialty scalp and face treatment; combings bought and made to order. 457½ S. BROADWAY. 321 W. 5th. Room 25.

BEAUTIFUL, NEWLY-FURNISHED MANicuring parlors, facial and scalp treatments. Suite 12, Hotel Le Couer, 514 S. Hill. HALCYON HARTMAN. 29

DETECTIVE AGENCIES—
And Detectives.

ELMS DETECTIVE AGENCY, WILL UNdertake all legitimate detective work intrusted to it by corporations, attorneys or individuals; correspondence everywhere; very best of references. Established 1887. Office WILSON BLDG., Los Angeles, Cal.

FREEMAN'S DETECTIVE AGENCY, 40-11 Union Trust Bldg., established 1892. Confidential investigations made in any part of the world by expert operatives; prompt and accurate reports on all cases.

SHIELDS & DEVERBAUX, 421 BYRNE Bldg. Attys. References: First National and Merchants' National banks.

MASSAGE—
And Other Baths.

MRS. WIDMAYER, HEALER, CURES BY magnetic and vibratory methods; 7 years' experience. 407½ S. FLOWER. Phone F1960. 31

BATHS AND MASSAGE, 10 A. M. TO 10 p.m. 334 S. Broadway, ROOM 107. A4618. 30

EMMA ERICKSON, MASSAGE AND Baths. 237 S. Broadway, room 3. A2044.

MRS. M. E. STAHMER, 722 LAKE ST., MASsage and baths for ladies.

MACHINERY—
And Mechanical Arts.

FOR SALE—3 SECOND-HAND 20-H.P. BOILers, 1 second-hand 25-h.p. Fuca gas engine, with clutch, good condition; 1 40-h.p. Fairbanks-Morse gas engine, with clutch, in good condition; 1 heavy pumping plants, with jacks, in good condition. Inquire CLARK OIL WELLS, Salt Lake oil field.

TWO TRIPLEX PUMPS, CAPACITY 140 miner's inches, 300 feet lift. Address, 633 I. W. HELLMAN BLDG. 27

WANTED—GOOD 12 OR 14-INCH LATHE. Phone F1698, 1156 S. MAIN ST. 27

MUSICAL INSTRUMENTS—
For Sale, Exchange or Wanted.

FOR SALE—LATE STYLE AUTO PIANO, good condition, cost $700. Sell for $350 net; great bargain. Phone F9896, or MAIN 3438. x26

FOR SALE—MAGNIFICENT 3-PEDAL UPright piano, used few months, at a sacrifice. Inquire TRUNK STORE, 451 S. Main. 1

FOR SALE — UPRIGHT PIANO IN FINE condition; only $100 for immediate sale. Call for inspection. 415 W. FIFTH ST.

EDUCATIONAL—
Schools, Colleges, Private Tuition.

THE ROWELL SCHOOL INSTRUCTS IN all grades and high school studies; prepares for all examinations; personal instruction; new year opens Sept. 13, 1909. 730 S. BROADWAY. 29

ART INSTRUCTION; COMPLETE COURSE or any special branch. SCHOOL OF ART AND DESIGN, Sixth and Alvarado sts. Est. 1887; inc.

ADVANCED PUPIL ON THE VIOLIN wishes thorough instruction; state terms. Address J, box 42, TIMES OFFICE. 28

ATTORNEYS—
And Counselors at Law.

LOS ANGELES LAW AND COLLECTION Co. No fee without success. Consultation free. Estates settled, damages, suits, marriage laws, liens, etc. Attorney and Notary. 516 GRANT BLK., corner 4th and Broadway.

DIVORCE LAWS EXPLAINED; ADVICE free. Private, confidential; prompt attention, all cases. No fee without success. Charges moderate. 122 W. THIRD ST. Office 221, 9 to 5. 1

BOILERS—
And Boiler Works.

L. A. BOILER WORKS, MFRS. OF BOILers and tanks. Special attention to repair work. 129 REDONDO ST. Tel. E. 2256; A1408.

MUSICAL INSTRUCTION—

GENTLEMAN EXPERT PIANIST, LIEPSIC graduate, desires pupils; terms moderate. PHONE MAIN 4586. Mornings. 29

DENEENS OFF FOR WINNIPEG.

Illinois Governor Worried Over Son's Health Takes Family Into Northern Woods.

[BY DIRECT WIRE TO THE TIMES.]

CHICAGO, Aug. 25.—[Exclusive Dispatch.] Gov. Deneen passed through Chicago today accompanied by Mrs. Deneen, daughters and son, Ashley Deneen. They left here for Winnipeg, where the Governor is taking his son, in the hopes of benefitting his health. For several weeks Ashley, who is his father's companion when not away at school, has been in poor health and friends of the State Executive say he has been worried about the boy's condition. It is planned to have him take a good rest before returning to school. Mrs. Deneen and her daughters will remain with Ashley, roughing it in the country.

SH[IPPING]

PORT LOS [ANGELES]. ARRIVED[—] [illegible]

JUSTICE [illegible]
Differs from [illegible]

…EWRITERS—
…Various Makes.
…STANDARD TRUSTWORTHY, MAN… …ment and with services, to take… …in fine paying ground floor case… …that will pay you $25 monthly… …; class work easy to learn; Remington… …to $1 bank references given. Call 325… …ENTH ST.
…RITERS—
…above, all prices. See us for bargains… …stair in the city. $2.50 to $7 per month… …ELESS TYPEWRITER EXCHANGE… …121 S. Broadway. Main 2959.
…doors south of Chamber of Commerce.
…-HOBY CO. HAVE SEVERAL UN… …ewriters, in perfect order and… …model. Have orders from the own… …sell at any fair offer. Call and get… …your price. 214½ S. BROADWAY.
…ED — VISIBLE UNDERWOOD OR… …offer; state price. Address K. box 161… …OFFICE.
…VISIBLE TYPEWRITER, $25. DON'T… …Address M. box 126, TIMES OFFICE.
…TENTS—
…and Patent Agents.
…H & BLAKESLEE, PATENTS.… …e Building, Raymond Ives Blakeslee,)… …of New York Lawyers and solicitors… …and copyrights secured and trademarks… …ed in all countries. Litigation in all… …216-225 MASON OPERA HOUSE BLDG.… …Phone A 7212.
…TS AND TRADEMARKS SOLICITING… …litigation. TOWNSEND, LYON &… …EY, 324 Merchants' Trust Bldg., 207 S.… …or. Home 4846, Main 8126.
…HAM GETS PATENTS, INVEN… …protected; patent litigation; 25 years'… …ce. 417 UNION TRUST BLDG.
…ER PATENT AGENCY, HEARD &… …USE, founded 30 years, 626 Chimes' Bk.… …S. Main. PATENT BOOK FREE.
…S. ROGERS, EX-EXAMINER U. S.… …Office, patents, 625 BYRNE BLDG.
…TENT, NO PAY. S. G. WELLS, 325… …BLDG. F2535; Main 2026.
…ORAGE—
…All Sorts.
…T—LARGE PRIVATE LOCKED IRON… …for furniture, etc., $1.25 and $1.50 per… …trunks, boxes, etc., 2c and 3c. Open… …per day, or 10c per hour. We pack… …household goods anywhere. 27 Yrs.… …OLTER'S VAN & STORAGE… …Nos. 309-311 S. Main st. Warehouse, 411… …Pedro st. Phones F2171, Main 1117.
…—THE L. A. VAN, TRUCK & STOR… …'s private rooms for storage, and… …vans for moving household goods… …Office, Warehouse, 324 LINDEN ST.… …st. and Central ave. Phones F2171…
…HOUSEHOLD GOODS PACKED,… …ED IN "THE BIG RED VANS."… …STORED IN CLEAN WARE… …PRIVATE ROOMS. COAL AND… …BOTH PHONES. SHATTUCK &… …109 E. SIXTH ST.
…SEE THE TRANS-CONTINENTAL… …RIST CO. for moving, packing and… …household goods. We can handle your… …to and from the East and North… …reduced rate. Write or call on us. 324… …ST. Both phones 2037.
…AIRDRESSERS
…Manipedists and Manicurists.
…EEN CHIROPODISTS… …establish ourselves in Los Angeles… …ourselves will be removed for… …ent. Only sterilized instruments used.… …BROADWAY.
…DRESSING, 25c; MANICURING… …massage, 50c; shampooing, 50c; cha… …50c. Combs wholesale and retail.… …ESTINE HAIRDRESSING COLLEGE.… …ranklin Place.
…POOING, 25c; LEMON RINSE, FREE;… …ressing, manicuring, special scalp and… …ent; gentlemen's shampoo, hot and cold… …, 427½ S. BROADWAY. 321 W. 5th.
…TIFUL, NEWLY-FURNISHED MAN… …parlors, facial and scalp treat… …ents 12. Hotel La Cuer, 510 S.… …HALCYON MARTHAM.
…TECTIVE AGENCIES—
…And Detectives.
…DETECTIVE AGENCY, WILL UN… …ke all legitimate detective work in… …ca or by attorneys or the… …le, correspondence everywhere; very… …able. Established 1887. Office… …NG BLDG. Los Angeles.
…MAN'S DETECTIVE AGENCY, 405-10… …Trust Bldg. Established 1885. Con… …al investigations made in any part of… …ld by expert operatives; prompt and… …ts reports on all cases.
…LDS & DEVEREAUX, 325 BYRNE… …ATTS, Attorneys, First National… …Bank of Los Angeles. Main 8126.
…ASSAGE—
…And Other Baths.
…WIDMAYER, HEALER, CURES BY… …ics and vibratory methods; 10 years'… …ence. 607½ S. FLOWER. Phone F7227.
…H AND MASSAGE, 18 A. M. TO 10… …254 S. Broadway, ROOM 107, A4218.
…ERICKSON, MASSAGE AND… …, 127 S. Spring, Main 3, A3818.
…M. P. STAHMER, 722 LAKE ST., MAS… …and baths for ladies only.
…ACHINERY—
…And Mechanical Arts.
…SALE—2 SECOND-HAND 8-H.P. BOIL… …ed 8 H.P. Fine gas engine… …inch, good condition; 1 6-h.p. Fair… …Morse gas engine, with clutch, in good… …; 2 heavy pumping plants, with jacks… …condition. Inquire CLARK OIL… …S, Salt Lake oil field.
…TRIPLEX PUMPS, CAPACITY 150… …re's inches, 200 feet lift. Address, 320… …HELLMAN BLDG.
…TED—GOOD 12 OR 14-INCH LATHE… …F1892, 1128 S. MAIN ST.
…USICAL INSTRUMENTS—
…or Sale, Exchange or Wanted.
…SALE—LATE STYLE AUTO PIANO… …condition, cost $750. Sell for $250 net;… …bargain. Phone F7054, or MAIN 3489.
…SALE—MAGNIFICENT 3-PEDAL UP… …piano, used few months, at a sacrifice.… …TRUNK STORE, 451 S. Main.
…SALE — UPRIGHT PIANO IN FINE… …dition; only $150 for immediate sale. Call… …spection, 619 W. FIFTH ST.
…UCATIONAL—
…hools, Colleges, Private Tuition.
…ROWELL SCHOOL INSTRUCTS IN… …rades and high school studies; prepares… …for examinations; personal instruction; fifty… …pens Sept. 13, 1909, 720 S. BROADWAY.
…NSTRUCTION; COMPLETE COURSE… …f special branches. SCHOOL OF ART… …DERWIGH, Sixth and Alvarado sts. Mot…
…OOD PUPIL ON THE VIOLIN… …through instruction; state terms. Ad… …box 66, TIMES-OFFICE.
…TORNEYS—
…And Counselors at Law.
…NGELES LAW AND COLLECTION… …to fee without success. Consultation… …estate settled, damages, suits, mar… …wills, liens, etc. Attorney and Notary… …ENT BLK., corner 4th and Broadway.
…CE LAWS EXPLAINED; ADVICE… …Private, confidential; prompt atten… …all cases. No fee without success.… …moderate. 125 W. THIRD ST.… …p. 5 to 6.
…LERS—
…And Boiler Works.
…BOILER WORKS, MFRS. OF BOIL… …d tanks. Special attention to repair… …at REDONDO ST. Tel. E. 2526; Alhambra.
…SICAL INSTRUCTION—
…ERMAN EXPERT PIANIST. LIEPSIC… …ato, desires pupils; terms moderate.… …MAIN 4446. Mornings.
…ENS OFF FOR WINNIPEG.
Governor Worried Over Son's
…h Takes Family Into North-
…ern Woods.
…RECT WIRE TO THE TIMES.]
…AGO, Aug. 25.—(Exclusive Dis… …Gov. Deneen passed through… …today accompanied by Mrs. De… …aughters and son, Ashley De… …hey left here for Winnipeg.… …he Governor is taking his son,… …opes of benefitting his health.… …eral weeks Ashley, who is his… …companion when not away at… …has been in poor health and… …of the State Executive say he… …worried about the boy's con… …t is planned to have him… …ood rest before returning to… …Mrs. Deneen and her daugh… …remain with Ashley, roughing… …country.

SCHOLARSHIP CONTEST.

…AND AUSTIN LARGEST …INERS IN RACE YESTERDAY.

…Rustler" Comes Near Recapturing His …ion—Pasadena Fiddler Gains a Little on His …—Miss Pedley and Miss Lloyd Make Some …—No Changes in Alignment.

…AT END OF 51ST DAY'S BALLOTING.

…CE HOOD, No. 1010 W. 24th St., City	385,818
…SUMERER, No. 1636 E. 14th St., City	329,565
…, POTTOL, Monrovia-Duarte	293,351
…, Pasadena-Alhambra	286,064
…STIN, No. 511 S. Fair Oaks Ave., Pasadena	219,169
…, No. 246 Aliso St., City	194,861
…N, Upland San Bernardino County	173,987
…TAR (Redlands Rustler), City	166,506
…PEDLEY, Orange Grove Ave., Pomona	148,272
…LIMBERT, No. 869 Harvard Blvd., City	129,989
…, No. 856 E. 11th St., City	121,656
…DALL, No. 404 E. 5th St., Santa Ana	126,209
…WEBER, No. 533 W. 52d St., City	119,019
…CAROLYN WILSON, Whittier	117,552
…TH BLASCOCK, Chatsworth Park	115,454
…BOARDMAN, No. 2619 Leta St., City	106,849
…R. LLOYD, No. 248 S. Flower St., City	101,128
…LORTE, No. 1902 Darwin Ave., City	69,913
…WAITE, San Fernando	68,612
…T CARNAHAN, No. 1816 Hobart Blvd., City	68,185
…DSON, No. 1190 W 38th St., City	56,887
…M. TOLESIAS, No. 1040 Lincoln St., City	47,752
…CAMP, No. 1716 S. Hill St., City	45,067
…TURNER, No. 127 S. Flower St., City	42,542
…, Tucson, Ariz.	31,584
…SERGENT, Garden Grove, Orange Co.	30,758
…M. SCHECK, No. 645 E. 31st St., City	28,317
…BARROW, No. 2662 Pasadena Ave., City	26,572
…HALL, Soldiers' Home	24,073
…THERSON, No. 4542 Myra St., E. Hollywood	23,371
…A. KESSLER, No. 1636 W. 20th St., City	21,509
…M. RUNKEL, No. 2034 E. Second St., City	21,073
…ERLE, Victoria Ave., Riverside	19,586
…SPENCER, Hollywood	19,449
…HENDERSON, San Pedro, Cal.	18,905
…SWEM, No. 116 S. Hope St., City	16,658
…R PETERSON, No. 613 N. Bonnie Brae St., City	16,357
…LERNER, No. 218 W. 38th St., City	15,031
…LA THURSBY, No. 426 St. Louis St., City	12,185
…HALL, No. 811 S. Union Ave., City	10,067
…WALKER, No. 233 N. Flower St., City	8,579
…ELL, No. 652 E. 48th St., City	6,679

…ne in the history of …scholarship contest … high change has … extent of the con… part of the balloting … twenty-four … 6,000 points was … but no "ups" or … from them.

Tomorrow, almost … ected to the new … and work on the … few days. The "Redlands … run a special line to … power.

A committee from … consisting of … Blanchard and F. … entertaining the … Boot of torpedo … The commander of … is well known … Mr. Burrow.

ARRIVED—
Steamer Santa … per, via San Pedro.
SAILED—
No departures …
IN PORT—
Tug Redondo, … Schooner Azalea, … Schooner Lottie …

SCHEDULE OF …TURE OF PA…
THURSDAY, Aug. …from San Diego, … Seattle, via San …
FRIDAY, Aug. …from San Francisco, … voraes for San …
SUNDAY, Aug. …from San Diego, … San Francisco, via …
TUESDAY, Aug. …from Seattle, … For San Diego, …
THURSDAY, … from San Diego, … Seattle, via San …
Friday, Sept. 3, … San Francisco, … for San Diego, …
SUNDAY, Sept. … from San Diego, … San Francisco, …
TUESDAY, Sept. … from Seattle, … San Diego, …

SAILING
British steamer … Japan.
Schooner Makee… Schooner Lizzie … Schooner W. F. …

LOADING
Steamer Quinault … Schooner Rhea … Steamer Jeanie … Steamer Bonita … Steamer Olson & … Steamer Daisy … Steamer Maverick …

Movement of the …
Sloops Ina, Martin … berths sailed for … with 507 pounds of … and Redondo Junc…

The steamer … from Casper, via … for the Santa Fe … at Wharf No. 3.
SAN FRANCISCO, Au… ed at National City … let, San Pedro.
Sailed: Steamer …

JUSTICE BROWN …
Differs from Co… One Point.

[BY DIRECT WIR…
DETROIT (Mich.… sive Dispatch.) … jurists of the Unit… tend the sessions of … Association, is … Brown of the Supr… United States.

Judge Brown is … entertained prom… question of the … ists at present … to expressing … on the subject.

"I have … Gibbons on the … said. "My … view of divorce … until now I am … being everything … to an advocate of … dinal and I differ … He regards divorce … cannot accept … a radical stand … should certainly be … line as it plainly … as offend its laws … the remarriage of … believe, however, … grounds for divorce … tioned in the …

Most Rev. … archbishop of … the steamer … a visit to …

…n is striving … national ladder.

…extent, as the … a gain of only …

…ry of Pomona, … but is a little … Royar —an …

…a gain of 4000 … mark, thanks … grandfather's old … Norton. This … last Mai. Norton … this week and … and boosting her. … friends whose sub… been secured for … Charles D. Viele, … Brandt, … and is now a … Home at Sawtelle, Assistant Attorney … Hammyamps, … of Chatsworth … yesterday and … joined 2000 and … to take her part … was made Florence … Lambert's hold on tenth place a little more secure.

A gain of 2145 has helped Florence Barlow past the 25,000 mark and she needs but 2000 more to capture twenty-seventh place from Sterling Scheck who gained 110 yesterday.

Frank Maine gained 1500 and is very near the 300,000 mark.

Stanley Carnahan thought a gain of 1200 would take him ahead of Lillian Waite, but the "Lily of the Valley" fooled him by making a gain of 1625 herself. Try again, Stanley!

Caryl B. Runkel is out again after a severe illness. He registered a gain of 480, yesterday, and is very eager to get past the 25,000 mark before the end of the week. Caryl's early life was spent at an army post, as his grandfather, Dr. McIlvain was a surgeon in the regular army, and his father was chief musician of the Eighth United States Infantry, while stationed at Fort Russell, Wyo. Caryl has decided artistic talent and he hopes to win an art scholarship.

Edward Waller made a gain of 300 points yesterday and remains in forty-first place.

David Boardman made a gain of 225 and remains in sixteenth place.

David Hughes of Tucson, Ariz., received a windfall of 100 points and remains in twenty-fifth place. David ought to be at Venice today to help the Hassayampers to celebrate. It is a long while since he has made any progress in the contest and if he does not look out he will soon be down and out.

Fannie Swem, daughter of a Spanish war veteran is "tenting on the old camp ground," with the Southern California Veterans' Association, at Camp Chaffee, Huntington Beach, this week. She writes that she will report progress not later than next Saturday, as she does not wish a "dishonorable discharge" from the contest. She enlisted for the entire contest and intends to stick to it until "taps" is sounded for the last time, whether she wins or loses. Fannie is a brave and patriotic girl and worthy of every old soldier's support.

Carl Miehle has taken a job as bell boy at the Glenwood Tavern, Riverside, but he has not given up hopes of winning a scholarship. His aunt, Mrs. W. B. Lathrop, who is his guardian, wants him to secure a college education.

Emma Tennesen is sick abed. She had a severe attack of appendicitis not long before she entered the contest and has never fully recovered her normal health.

Ruth Ferguson is suffering from a painful boil on her left forearm and carries her hand in a sling. Although suffering much pain, she refuses to give up work in the contest. Ruth teaches a class of little girls in the University Christian Church Sunday-school and is one of the most industrious and altogether most charming girls in the contest. There is none more deserving of help to win a scholarship.

The leaders for the special prizes for the best results during the present week are:

First division—Raymond Austin, with a gain of 17,043. Next in line: Murray Royar, 13,225; Amos Colborn, 10,025.

Second division—Helen C. Wilson, 24,200. Next in line: Edwina Lloyd, 8175; Florence Barlow, 3370; Stanley Carnahan, 3170.

Third division—Sherman Hall, 3025. Next in line: Caryl B. Runkel, 760; Edward Waller, 300.

…n Remitting for a Subscription to Aid a Contestant.

…LARSHIP CONTEST, Times-Mirror Co.
I wish to help …… to win …scholarships. Find enclosed $……to pay for …… months. Please credit the scholarship … amount of this subscription to the contestant above … the paper to the following address, beginning …… 1909.
[Name] ……
……
……

PIANO AND VOICE.

DE CHAUVENET CONSERVATORY OF MUSIC AND DRAMATIC ART.

Mme. Jean de Chauvenet,
vocal instructor, who has a pure soprano voice of sweetness and power.

OF SPECIAL interest to contestants desirous of winning a scholarship for musical instruction is the scholarship in the above-named institution that is offered as one of the prizes to be awarded at the close of The Times scholarship contest.

The pupil winning this scholarship can take either a course in piano or vocal instruction, consisting of fifty lessons by a competent instructor, for which the usual charge is $4 per lesson, making the value of the scholarship $190.

Jean de Chauvenet, dean of the De Chauvenet Conservatory of Music and Dramatic Art, has a reputation as a master of the piano and organ that is excelled by few teachers of music on the Pacific Coast. He has testimonials of a most flattering character from a number of States in which he has taught or given public recitals, including Illinois, Idaho, Oregon, Texas, Nebraska, Washington, Missouri, Oklahoma, Wisconsin, Iowa, Michigan and California. He has studied with some of the most eminent teachers of Europe and America, taught in three universities and traveled two years as a concert pianist.

In his work as director of the conservatory of music and dramatic art which he has founded in Los Angeles he is ably seconded by his talented wife, Mme. de Chauvenet, who has a pure soprano voice of much sweetness and power and who is said to possess more than ordinary gifts as an instructor. She was graduated from the Des Moines Music College, took a post-graduate course under F. M. English of London, Eng., and also studied the Italian and French methods under several celebrated artists. Mme. de Chauvenet in her vocal instruction adheres principally to the Garcia-Lamperti methods, which follow closely the old Italian school.

The De Chauvenet studio is located in the Fraternal Brotherhood building, No. 345 South Figueroa street, and is easily accessible from any part of the city. A residence studio is also maintained at No. 865 East Forty-seventh street.

SCHOLARSHIPS TO BE AWARDED.

The list of schools in which scholarships will be awarded to successful contestants embraces the following:

University of Southern California Preparatory School—George F. Bovard, A.M., D.D., President.

U. S. C. College of Oratory—Beulah Wright, Dean.

U. S. C. College of Music—Walter F. Skeele, A.B., Dean.

U. S. C. College of Law—Frank M. Porter, Dean; Pacific Mutual Building, Third and Hill streets.

U. S. C. (Los Angeles) College of Fine Arts—Wm. L. Judson, Dean; No. 201 North Avenue 66, Garvanza.

Los Angeles School of Art and Design—L. E. Garden-Macleod, Director; Sixth and Alvarado streets.

Huntington Hall School for Young Ladies—Florence Housel, Principal; Raymond Hotel, South Pasadena.

Los Angeles Military Academy—Walter J. Bailey, A.M., President; Huntington Drive, Bairdstown.

Throop Polytechnic Institute—Pasadena.

Occidental College—Highland Park.

Dobinson School of Expression and Dramatic Art—George A. Dobinson, President; 1044 South Hope street.

DeChauvenet Conservatory of Music and Dramatic Art—Jean de Chauvenet, Dean; Fraternal Brotherhood Building.

Verdi School of Singing—Signor Pietro Buzzi, Director; 668 South Alvarado street.

Keller Piano, Voice and Normal School—Mrs. Eva Keller, Principal; 1130 West Seventh street.

Fillmore School of Music—Thomas H. Fillmore, Director; 325 Blanchard Hall.

Von Stein Academy of Music—Heinrich von Stein, Director; 1419 South Grand avenue.

Los Angeles Conservatory of Music and Arts—Emily J. Valentine, President; Walker Auditorium Building, 730-2 South Grand avenue.

Lyric School of Music—Luella McCune, Principal; 732 South Olive st.

Birdsall School of Music—Jeannette Birdsall, Director; 837 South Alvarado street.

Maryland School and Kindergarten—F. A. Barr and C. Gough, Principals; 720 Beacon street.

Laura Wilson White School of Expression—Laura Wilson White, Principal; 1828 South Figueroa street.

St. Vincent's College—Joseph S. Glass, C.M., D.D., President; Corner Grand avenue and Washington street.

Yale English and Classical School—T. G. Adams, A.B. (Yale), Head Master; 205-9 North Union avenue.

Kennard's Polytechnic Business College—J. W. Kennard, Principal; 1929 South Grand avenue.

Los Angeles Business College—E. R. Shrader, A.M., Phd., President; 417 West Fifth street.

Heald's Business College—I. N. Inskeep, Manager; 614 South Grand ave.

Isaacs-Woodbury Business College—E. K. Isaacs, President; Fifth Floor Hamburger Building.

Brownsberger Commercial School—Florida Brownsberger, President; 953-7 West Seventh street.

Southern Pacific School of Telegraphy and Shorthand—T. D. MacKay, Manager; 540-2 Central avenue.

Belding's Railway and Telegraph Institute—J. W. Belding, Manager; Germain Building, 234 South Spring street.

Pacific College of Osteopathy—Clement A. Whiting, Sc.D., D.O., Chairman of Faculty; Daly street and Mission road.

The scholarships will provide from six months to one year's tuition, and will range in value from $50 to $240.

CASH PRIZES.

The contestant having the highest score at the close of the contest will receive a cash prize of $500 in lieu of one of the above-named scholarships.

The next nineteen in line will have their choice of scholarships in the order of their standing, supplemented by cash prizes ranging from $200 down to $10, the several amounts being as follows: $200, $100, $85, $75, $70, $65, $60, $55, $50, $45, $40, $35, $30, $25, $20, $15, $10, $10, $10.

Those finishing below twentieth place in the score list will have their choice of the remaining scholarships on the list, in the order of their standing in the final score.

A total of $1500 in cash prizes will be awarded in addition to the scholarships. A cash commission will also be paid weekly to contestants on all new subscriptions to The Times they secure. Each cash subscription paid while the contest is in progress will count for a certain number of points which may be voted in favor of any contestant the subscriber desires to assist, as per the schedule published elsewhere.

OCCIDENTAL CHANGE.

Head of Chemistry Department Goes to Missouri, Former Pomona Man Succeeds Him.

Dr. Louis Agassis Test, who for the last two years has been the head of the chemistry department of Occidental College, has secured an important position with the School of Mines of the University of Missouri. President Baer keenly regrets the loss of Dr. Test from the faculty.

Dr. Albert E. Chandler, formerly of Pomona, will be his successor. Dr. Chandler is a graduate of William Jewel College, and he did his advanced work for his LL. B. at the University of Michigan, and then got his Ph. D. at the University of Chicago, under the same leader that Dr. Test did.

"We know that Dr. Chandler will make good, because of his record at Pomona College," said President Baer, yesterday. Dr. Chandler is on the ground, having moved his family from Claremont to Highland Park.

With eighty counties "dry" the State Beer Inspector finds that more beer was drunk in Missouri last month than in any previous June on record. We are evidently on the threshold of a discovery in physics or physiology. Perhaps thirsts vary directly as the ratio of the distance from beer.—(New York Tribune.

HOW SHE GOT RID OF HER FAT.

Rengo Did It. No Starvation Diet, or Tiresome Exercises Necessary. A Free Trial Package Will Convince You.

A woman's form is essentially one of grace; the lines of beauty vanish as fat accumulates and instead of beauty we see bulk, and what was once fair becomes a fright.

Look at Mrs. Miller's elegant form after taking Rengo, the world's greatest Flesh Reducer. Mrs. Della Miller's full address is 304 Madison Apts., Detroit, Mich.

Rengo will reduce you. It is perfectly safe. You eat it like fruit or candy and easily and safely reduce your fat a pound a day.

For sale by all druggists at $1.00 per full sized box, or by mail prepaid, by The Rengo Co., 3287 Rengo Bldg., Detroit, Mich. The company will gladly send you a trial package free by mail, if you will write them direct to Detroit; no free packages at drug stores.

Rengo is for sale and recommended in Los Angeles by The Owl Drug Co., 320 S. Spring and 6th and Broadway.

Dr. Elbert E. Chandler.

Yes Ma'am—

Our Customers seem to like

Post Toasties

A crisp, golden-brown food, made of Indian Corn.

It is served with cream and sugar and sometimes with fruit.

It has a fascinating flavor—distinctly different—all its own—that charms children and delights grown-ups.

POSTUM CEREAL CO., LTD., BATTLE CREEK, MICH.

Santa Barbara

Aug. 28, 29 $3.50 Round Trip

FROM LOS ANGELES.

Account ENCAMPMENT UNIFORM RANK KNIGHTS OF PYTHIAS. Return limit Sept. 10, 1909.

SANTA BARBARA is situated directly on the ocean, with the Santa Ynez Mountains making a beautiful background. The most equable climate to be found. Tennis, polo, golf, bathing and fishing, sailing, motoring.

SOUTHERN PACIFIC

600 South Spring Street, Corner Sixth

Arcade Station, Fifth St. and Central Ave.

Auctions

Auction

Fine Turkish Rugs and Furniture

2214 Western Ave.

At 10 o'Clock a. m.

Thursday, August 26

Desirable furnishings of an 8-room house, consisting of several fine Turkish and Persian rugs, large mahogany bookcase, mahogany parlor set, lady's mahogany desk, grandfather's clock, lace curtains and portieres, bronze figure, oval extension table, box seat chairs, and buffet to match, maple and enameled bedroom suits, birdseye maple and oak dressers and chiffoniers, couch, center stands, oak and maple rockers and chairs, porch furniture, Brussels and other carpets and rugs, hall and stair carpet, lawn mower, kitchen table utensils etc., etc.

RHOADES & HULL, Auctioneers,
Successors to Rhoades & Rhoades,
Salesrooms 325-327 S. Main st., Los Angeles.
Phones—F1230; Main 1230.

Auction

Fine Furniture, Rugs, Etc.

Consisting of slightly used second-hand and new goods, removed for convenience of sale to our salesrooms, Second Floor.

830-32 South Main St.

Friday, August 27th,

10 a. m. and 2 p. m.

Consisting in part of fine mahogany parlor set, fine Turkish rockers and chairs, upholstered in leather; all leather couch, fumed and polished oak rockers and chairs, mahogany and quartered oak parlor tables and stands, weathered oak and mahogany Morris chairs, lady's desk, combination bookcase and desk, birdseye maple bedroom, all brass beds in bright and satin finish, enameled iron beds, springs and mattresses, pillows, lace curtains and portieres, mahogany, quartered oak and birdseye maple dressers and chiffoniers, fine mahogany bedroom suit, mirror front wardrobe, fine Japanese hand-carved lady's desk and chair to match, oval and square extension tables, box seat chair to match, solid mahogany and leather oak upholstered, hall mirror, pretty pictures, Axminster and Brussels and velvet carpet, art squares, rugs, refrigerators, gas stoves, kitchen tables, chairs, etc., etc. RHOADES & HULL, Auctioneers, successors to Rhoades & Rhoades.
Phones F1230; Main 1230.

Combination Auction

Thursday, Aug. 26th,

Commencing at 10 a. m.

Kansas City Stables

314 East Eighth Street

25 HORSES, wagons, buggies, runabouts, stanhopes, harnesses, saddles. Parties having stock to sell may list them with Mr. Banfill at the barns, or

REED & HAMMOND,
Auctioneers.
749 S. SPRING ST.
Phones:
Broadway 2860 F3545

AUCTION

Bankrupt Stock of New Furniture and Carpets

Positively to the highest bidders, without reserve, commencing

THURSDAY, AUG. 26th

9 A.M. SHARP

and continuing until the entire stock is closed out, at

845 CENTRAL AVENUE

Consisting in part of enameled iron and brass beds, springs, mattresses, dressers, extension tables, chairs, rockers, center stands, pillows, dishes, utensils, kitchen tables, matting, oil cloths, linoleum, mirrors, stoves, in fact a general and complete stock of new furniture and household goods. This stock has been turned over to us for positive sale; nothing reserved. Remember sale at 9 a.m.

RHOADES & HULL, Auctioneers,
Successors to Rhoades & Rhoades,
Salesrooms 325-327 S. Main st., Los Angeles.

Auction

Thoroughly new modern 6-room bungalow at auction, Tuesday, Aug. 31, 2 p.m.; third house north of Washington st., west side street, on 7th ave. Take Pico or Venice cars. The R. H. Strouse Co., Auctioneers, 210 Central Bldg., 4 phones.

Your Credit

Will buy all the furniture you need for your home or our easy-to-pay plan.

COLYEAR'S
509-511 South Main St.

REFRIGERATORS

Largest Stock—Lowest Prices

Parmelee-Dohrmann Co.
434-444 So. BROADWAY

Auction

Of beautiful hand-painted china and tapestry paintings. I am instructed by Mrs. C. E. Johnson, artist, to dispose of her entire stock of hand-painted china, Thursday, 10th, at 2 p.m. and 7:30 p.m., at

727 South Hill Street

Consisting in part of 1 large tapestry painting, valued at $500; also others of less value, hand-painted cashmeres, Japanese mats, tea and chocolate sets, vases, plates, fish set, cups and saucers, pieces handkerchief and bon bon boxes, tankards, etc., all of which will be sold to the highest bidder as premises must be vacated. C. M. STEVENS, Auctioneer. Office and storeroom, 325 S. Olive.

AUCTION

Beautiful 9 Room Residence

MONDAY, AUGUST 30

AT 2:30 P.M.

947 Gramercy Place

4 large bedrooms and bath on second floor, hall, sewing room, den, kitchen, breakfast and toilet room, all first floor; large cellar basement, 16x20; house piped for furnace; hardwood floors; lot 50 feet, east frontage; beautiful well developed grounds; electric fixtures specially designed. Take W. Ninth st. cars.

Terms or sale, $1-7 cash, balance to suit purchaser. For information Phone MORLEY & SON, Auctioneers, South 3620; Home 2000.

AUCTION

Of furniture of an 8-room residence, removed from South Pasadena to 629 S. Olive street for convenience of sale.

Friday, 27th

At 10 A.M.

Comprising handsome rockers, library and center tables in golden quarter-sawed oak, wicker divans and chairs, lace curtains and draperies, oil paintings, hand-painted and embroidered screens, couches, dining-room furniture, hall trees, kitchen utensils, etc.

C. M. STEVENS, Auctioneer.

Auction

Saturday, Aug. 28, at 2:30 p.m. On account of sickness, owner is compelled to sell restaurant doing good business. It will pay to investigate this place, or can be bought at private sale. For terms, see MORLEY & SON.
Phones—South 3620; Home 2000.

Thos. B. Clark
AUCTIONEER
632 South Spring Street
F1907 Broadway 1921

CARTER'S LITTLE LIVER PILLS.
Genuine Must Bear Fac-Simile Signature
Brentwood

SICK HEADACHE

Positively cured by these Little Pills.

They also relieve Distress from Dyspepsia, Indigestion and Too Hearty Eating. A perfect remedy for Dizziness, Nausea, Drowsiness, Bad Taste in the Mouth, Coated Tongue, Pain in the Side, TORPID LIVER. They regulate the Bowels. Purely Vegetable.

SMALL PILL. SMALL DOSE. SMALL PRICE.

CARTER'S LITTLE LIVER PILLS.
CURE SICK HEADACHE.
Genuine Must Bear Fac-Simile Signature
Brentwood

Constipation and Piles

Insomnia, nervousness, rheumatism and poor circulation are permanently cured by using ELECTRO-THERMO DILATORS. Electricity, combined with dilatation cures where drugs fail. Our appliances are sold under a positive guarantee. Call or write for free booklet. ELECTRO-SURGICAL APPLIANCE CO., rooms 406-407 I. W. Hellman Bldg., Los Angeles, Cal.

For Health and Strength

Damiana Bitters

A wonderful invigorator and nervine. A powerful aphrodisiac and special tonic for the sexual organs. For sale at drug stores and soda fountains, or MAPES ALPS & BRUNE, AGTS., 28 Mission St., San Francisco, Cal.

CANCER.

17 years in Los Angeles. Cancers and Tumors. Quick cures, internal and external; all cured without knife, plaster or salve. No anesthetics. Operation in Breast Cancers. Consultation free, 8 to 6, except Sundays. Lady attendant.

Fee $10. Any skin Cancer—cost 15 days. Drs. C. G. Garrison & Co., Rooms 220 and 222 San Fernando Bldg., Fourth & Main Sts.

Diseases

Scientifically and successfully treated by European Specialists of large experience with invariable and satisfying success, at the GERMAN MEDICAL INSTITUTE, 748 S. Spring Street.

BUSINESS. Barometer of the Markets—Commercial.

FINANCIAL.

OFFICE OF THE TIMES, Los Angeles, Aug. 25, 1909.

BANK CLEARINGS. Bank clearings yesterday were $2,907,901.27. For the corresponding day of 1908, $1,780,352.12; for the same day of 1907, $1,728,346.32.

Monday	$2,007,428.15
Tuesday	1,963,667.85
Wednesday	2,907,901.27
Total	$6,763,998.27
Same time, 1908	4,163,644.74
Same time, 1907	4,458,265.07

Following are the quotations on general and mining securities listed on the Los Angeles Stock Exchange, ground floor, I. W. Hellman building, Fourth and Main streets, for yesterday's session of the exchange:

OIL STOCKS.

	Bid.	Asked.
Amalgamated Oil	$78.00	$80.00
American Crude Oil Co.	.45½	.50
Am. Petroleum Co. com.	....	60.00
Associated Oil	34.75	35.00
Billiken Oil Co.	.15	....
Brookshire Oil	....	1.80
Central	1.08½	1.14
Columbia	1.25	1.31
Euclid Oil Co.	.34	.40
Fullerton Oil	1.60	....
Globe	.19½	.22
Mexican Petroleum	....	1.34
Mexican Pet. Ltd. pfd.	68.00	70.00
Mexican Pet. Ltd. com.	26.50	30.00
New Pa. Petroleum Co.	.76	.89½
Olinda Land Co. (Oil)	.35½	....
Palmer Oil Co.	1.30	1.41
Perseus Oil Co.	....	.35
Provident Midway Oil Co.	.24½	.27½
Reed Crude	.25	....
Rice Ranch Oil Co.	1.10½	1.25
Traders' Oil Co.	99.00	....
Union	105.50	105.75
Union Provident Co.	103.50	104.00
United Petroleum	106.00	107.00
Western Union	....	95.00

BANK STOCKS.

	Bid.	Asked.
American National	$140.00	....
American Savings Bank	136.00	....
Bank of So. California	....	$120.00
Broadway Bank & Trust	140.00	175.00
California Savings Bank Cap. ($356,000 paid up.)	136.00	....
Citizens' National	197.50	....
Commercial National	136.00	146.00
Equitable Savings Bank	160.00	....
Farmers' & Mer. Nat'l	300.00	....
Federal Bank of L. A.	12.50	....
First National	488.00	540.00
German-American Savings	328.00	345.00
Globe Savings Bank	115.00	140.00
Home Savings Bk. of L. A.	110.00	....
Merchants' National	525.00	....
Merchants' Trust Co.	72.00	80.00
Nat'l Bank of California	175.00	....
Security Savings Bank	325.00	400.00
The Southern Trust Co. (50 per cent. paid up.)	72.50	....

BONDS.
(Prices include accrued interest.)

	Bi.	Asked.
American Petroleum Co.	68	....
Associated Oil Co.	94	....
California Pacific Railway	88	100
Corona City Water Co.	....	99
Corona Power & W. Co.	96	....
Cucamonga Water Co.	90	100
Edison Electric Co., 1s R.	101	104
Home Telephone Co.	90½	91¾
Home Tel. Co., 1st Refg.	81½	82
L. A. Gas & Elec. Co.	98	103
L. A. Pac. 1st Con. Mtge.	104	107
L. A. Traction Co. 6s	107	114
L. A. Traction Co. 5s	103	108
Mission Trans. & R. Co.	99	....
Pacific Electric Ry. Co.	103	110
Pacific Light & Power Co.	96	....
Pasadena H. T. & T. Co.	74	80
Pomona Con. Water Co.	95	....
Riverside H. T. & T. Co.	....	78
S. Monica H. T. & T. Co.	65	75
San Diego H. T. & T. Co.	73	80
Santa Barbara Electric Ry.	....	94
Temescal Water Co.	89½	....
Union Transportation Co.	94	97
U. S. L. D. T. & T. Co.	73	80
Visalia Water Co.	....	100
Whittier H. T. & T. Co.	75	80

INDUSTRIAL AND PUBLIC UTILITIES.

	Bid.	Asked.
Edison Electric pfd.	$81.50	$82.80
Edison Electric com.	48.00	....
Hawaiian Com'l & Sugar	24.50	25.25
Home Telephone pfd.	58.37½	58.62½
Home Telephone com.	....	14.00
Hutchinson S. P. Co.	17.75	....
Paauhau S. P. Co.	28.87½	....
Pac. Mutual Life Ins. Co.	215.00	....
Pasadena H. T. & T. Co.	....	40.00
Riverside H. T. & T. Co.	....	25.00
San Diego H. T. & T. Co.	26.12½	27.00
S. Monica B. H. T. pfd.	27.50	29.00
Sun Drug Co.	.98	....
Title G. & Trust Co. pfd.	176.00	210.00
Title I. & Trust Co. pfd.	145.00	175.00
Title I. & Trust Co. com.	145.00	175.00
Title I. & T. Ser. C.	145.00	175.00
U. S. L. D. T. & T. pfd.	....	46.00
Union Trust Co.	....	42.00
Whittier Home T. & T. Co.	....	60.00

SALES: 30 Associated Oil at 34.75; 14,000 Olinda Land at 34½@35½; 2000 Palmer Oil at 1.36; 20 Union Oil at 105.75; 40 United Petroleum (off board) at 106.50.

MINING STOCKS. CALIFORNIA.

Miscellaneous—	Bid.	Asked.
California Hills M. Co.	.05¾	.05½
Consolidated Mines Co.	.00½	.01

NEVADA.

Johnnie District—	Bid.	Asked.
Johnnie M. & M. Co.	.11½	....
Searchlight District—		
New Era	....	.02
Searchlight M. & M. Co.	.02½	.25
Searchlight Parallel	.02	....
Mexico—		
Clark Copper Co.	.10½	.10¾
Llano Consolidated Mining	....	.50

SALES: 2000 Bonnie Clare at 11@11½; 4000 California Hills at 5¾@5½; 41,500 Clark Copper at 9¾@10¼; 100 Combination Fraction at 72; 100 Florence at 3.02½; 11,000 Johnnie Mining & Milling at 11½@12.

THE MARKETS.

LOCAL PRODUCE MARKET.

Casaba melons are coming into the market in much larger quantities, and yesterday morning a drop of 25 cents per crate was made in the price. Damson plums are scarce and went up a little. This year's crop is nearly consumed, and it is probable that storage stock will be placed on the market in a few days. There were not so many Concord grapes on the market as the day before, and a small advance was made in prices. The berry market was quiet and raspberries were a little scarce. Ventura and Fresno County figs, both black and white, were plentiful and a decrease of 25 cents per box was made.

The change in the price of Eastern eggs, which was made Tuesday, did not last long, and yesterday was lowered again. Eastern fresh dropped to 30 cents and Eastern storage to 28 cents. Offerings of Eastern fresh were made as much as 5 cents under the quotations, but were not sold. A few cases of local case count were bought. Arrivals for the day were 139 cases.

The butter market still continued a little weak. California creamery extras and firsts, and ladle butter, were offered, but the only bid was in creamery firsts. Receipts were 11,448 pounds.

The most activity in the cheese market was in Eastern daisy and Oregon daisy. Northern fresh, Eastern cheddars and imported Swiss were offered but none taken. Calls were made for Eastern twins, but none was offered. Total receipts were 2895 pounds.

Choice local Early Rose, fancy Highlands and local Burbank potatoes were placed on the market but none sold. Yellow sweets were offered at 2.15, but not taken. Potato arrivals were 2823 sacks, sweets 194 sacks.

The only onion sales reported were in northern Australians. There was a fair offering of local yellow Danvers, choice Bermudas and garlic. Receipts of onions were 94 sacks.

Calls were made for extracted W. W., extracted white and light amber honey and beeswax, but there was none on the market. A small advance was made in walnut prices and a few No. 1 softshells were sold. Some California popcorn was sold at 2.00.

Peas, green string beans and egg plant went up a little, and Brussels sprouts were put on the market at 10 cents. Two carloads of apples arrived, and several boxes of 4½-tier Gravensteins were sold.

The wholesale fish market was pretty well cleaned up and barracuda and halibut were very scarce. The demand for poultry was large with the supply very small.

Prices Current.

EGGS—Fresh California ranch, candled, extra selects, 37; selected, 35; fresh ranch, local, case count, buying price, 29; selling price, 31; northern, candled, 33; northern, case count, 30; eastern, candled, 32; eastern, fresh, 30; eastern, storage, 28.

BUTTER—Creamery, extras, 62½ per 2-lb. roll; creamery, firsts, 60; dairy butter, 50 per roll; cooking, 25 per lb.; eastern, creamery, 30 per lb.

CHEESE—Cal. Anchor, 20; Cal. Y. A., 21; hand, 22; northern, fresh, 17½; Oregon twins, 18; Oregon triplets, 17; Oregon daisies, 18; eastern daisies, 19; Longhorns, 19@20; N. Y. twins, 18½; singles, 13½; hand, 17; Dom. Swiss, 22@23; Imp., 30; Limburger, 19@20; cheddars, 19; brick cream, 19@20; Roquefort, 38@40; Edam, 30@37; per case, 8.50@9.00; Tulare, 15@16; Sierra, 1.00 per box; German Breakfast, 1.00 per box; Neufchatel, 1.10 per box; Camembert, 1.30 per box; Schlosskase, 1.00 per box; Canada cream, .80 per box.

BEANS—Pinks, No. 1, 2.50; Lady Washington, No. 1, 5.50; small white, No. 1, 4.00@4.25; Limas, No. 1, 4.50; American lentils, 6.00; black eye, 3.00; Garvanzas, 4.00@4.50.

DRIED FRUITS — Apples, evaporated, 11; blackberries, 40 1-lb. cartons, 10@11. Citron, fancy, 10-lb. boxes, 17½@18. Currants, imp., 8@9; fancy, 50 ½-lb. packages, 5. Dates, fancy, bulk, recleaned, 7½; fancy, 60 1-lb. packages, imported Fards, fancy, 60s, 8; Fards, fancy, 12s, 9@10. Figs, new, per box, 50 ½-lb. bricks, 1.25; White, 10-lb. bricks, 1.25; loose, 8s, 1.25 per box. Nectarines, per lb., fancy, 15s, 9@10. Peaches, fancy, 15s, 9; choice, 10s, 8; choice, sacks, 4; fancy peeled, 25s, 20. Pears, fancy, 25s, 9@10. Peels, lemon or orange, 10s, 13. Prunes, 30-40, 7; 40-50, 6; 50-60, 5@5¼; 60-70, 4¼@5; 70-80, 4@4¼; 80-90, 3¾. (When packed in 50-lb. boxes, [illegible]

1¼c extra.) Apricots, fancy, 10; choice, 8. Pears, 8@9. Plums, 8@9.

RAISINS—Per box, layers, 2-crown, 1.20; 3-crown, 20-lb. boxes, 1.30; clusters, 4-crown, 20-lb. boxes, 1.60@2.50; clusters, 4-crown, 20-lb. boxes, 1.75; clusters, 5-crown, 20-lb. boxes, 1.85; clusters, 5-crown, 5-lb. boxes, 50@55; clusters, 6-crown, 20-lb. boxes, 2.75@3.25; loose Muscatels, per lb., 2-crown, 50-lb. boxes, 3; 3-crown, 50-lb. boxes, 4; 4-crown, 50-lb. boxes, 5; Seedless Sultanas, 50-lb. boxes, unbleached, 4; bleached, 7@8; Thompson's Bleached, fancy, 50s, 10; Thompson's Bleached, fancy, 50 1-lb., 11@12; seeded, fancy, 36 1-lb., 5; fancy, 60 1-lb., 6½.

NUTS—New almonds, fancy IXL, 14@15; almonds, fancy, paper-shell, 15; almonds, choice, softshell, 14; assorted nuts, 25-lb. boxes, 15@16; Brazils, large, new crop, 15; filberts, large, new crop, 15; pecans, large, 17@15; small, 12@15; peanuts, eastern, "Sun," raw, 7; peanuts, eastern, "Sun," roasted, 9; peanuts, Japs, fancy, raw, 6@6½; peanuts, Japs, fancy, roasted, 8@9; California, raw, 5; roasted, 7; walnuts, Jumbos, 14@15; No. 1 softshell, 14; walnuts, No. 2, softshell, 10; walnuts, black, 7@10; cocoanuts, 50@55 per doz.; popcorn, local, 2.25@2.50.

HONEY — Comb honey, water white, 1-lb. frames, 15; light amber, 12@12½; white, 14; extracted, light amber, 5½@6; white, 6½; water white, 7½; beeswax, 25 per lb.

CITRUS FRUITS — Valencias, fancy pack, 2.25@2.35; seconds, 1.50@1.75; lemons, fancy pack, 2.00@2.25; choice, 2.00@2.50; unpacked stock, 1.25@1.50; grapefruit, seedless, 2.75@3.00; seedling grapefruit, 1.60@1.50; Mexican limes, 1.00@1.10 per hundred.

FRESH FRUITS—New apples, 40@75 per lug box; Alexanders, 1.40@1.75; White Astrakhans, 1.25@1.50; Gravensteins, 1.50@1.75; Bellefleurs, 1.25@1.50; Skinner seedlings, 1.10@1.25; Bittenheimer, 85@1.25; pears, Bartletts, 4@5 lb.; crabapples, 50@75; pineapples, 4@5 per lb.; bananas, 4@4½ per lb.; apricots, 40@50 per lug box; nectarines, 60@90 per lug box; peaches, Fosters, 50@75 per lug box; Albertas, 50@65; Crawfords, 50@65; plums, per lug box, Kelseys, 65; Clymans, 65@75; Tragedy, 75@1.00; Satsumas, 75@1.00; Damsons, 75@85; Burbanks, 50@60; figs, black, 75@1.00 per box; white, 75@1.00 per box; local, black, 2.00; cantaloupes, Imperial, 45 per pony crate, 50 per standard crate; locals, 1.25@1.60 per large crate; Casabas, 1.00@1.25 per crate; watermelons, ½@1 per lb.; grapes, Seedless Sultanas, 50 per crate; Thompson seedless, 50 per box; Muscatels, 60@75; Malagas, 70@90; Concords, 1.00@1.25; Delawares, 1.50; Malvasai, 90@1.00.

BERRIES—Strawberries, 75@1.00 per crate, 2@3 per basket; raspberries, 6; blackberries, 4.

ONIONS AND CHILI—Evaporated chili, 18@19; sun-dried chili, 10; ground chili, 9; Mexican black, 10; Japan, 18. Onions—Imperial Bermudas, 75@1.00 per crate; White Wax Globes, 1.00@1.25; Silverskins, 75; Australian Browns, 1.10@1.25; Yellow Danvers, 1.10@1.25; garlic, 6@7 per lb.

POTATOES—Yellow sweet potatoes, 2¼@2½ lb.; red sweets, 2½ per lb.; new potatoes, 1.25@1.35; Early Rose, 1.25@1.50; Highlands, 1.20 per hundred; local Burbanks, 1.50@1.75.

GREEN VEGETABLES—Beets, 15@20; carrots, 15@20; parsley, 20@25 per doz.; spearmint, 25@35 doz.; turnips, 25@35; oyster plant, 20@25; peas, 3; radishes, 15@20 per doz.; watercress, 15@20 per doz.; spinach, 15@20; cabbage, 50@75 a sack; red cabbage, 1 per lb.; green onions, 15@20 per doz.; leeks, 25@40 per doz.; chives, 1.00 per doz.; lettuce, common, 35@50 per crate; parsnips, 15@20 per doz.; tomatoes, local, 15@60 per crate or lug box; cultivated mushrooms, 2.00 per basket; artichokes, northern, 60@75 per doz.; wax beans, 1@2; green string beans, 2½ per lb.; green Lima beans, 2@3 per lb.; red chili peppers, 25 per lb.; bell peppers, 3 per lb.; green chilis, 3@4; celery, 50@60 per doz., 3.50 per crate; rhubarb, local, 1.25@1.50; summer squash, 20@25 per box; crooked neck squash, 20@25; Hubbard squash, 2 per lb.; horseradish, 12 per lb.; cucumbers, 15@25 per box; eggplant, local, 4½ per lb.; okra, 4@5 per lb.; sweet corn, 55@65 per box; dill, 25 per lb.; Brussels sprouts, 10.

POULTRY—Dealers buy from the producer, live weight: Old roosters, 7; stags, 7; hens, 13@14 per lb.; ducks, 12@13; geese, 13; turkeys, 20@23; squab pigeons, 1.25@1.75 per doz.; fryers, 13@16; broilers, roosters, 14@15. Wholesaler sells to retailer, live weight: Hens, 18; young roosters, 20; fryers, 25; broilers, 27; old roosters, 9; turkeys, 23@25; geese, 15; ducks, 17@18. Dressed weight averages from 3c to 5c higher than live weight.

LIVE STOCK—Based on delivered weights at Los Angeles (furnished by Hauser Packing Company.) Steers, 4¼@4½; heifers, 3½; cows, 3; calves, 5; wethers, 4.00@5.00 a head; ewes, 3.50@4.00; lambs, 3.00@3.25; hogs, 150-200 lbs., 7¼@7½; hogs, 200-300 lbs., 6¾@7.

BEEF—Steers, per lb., net, 7; heifers, 6¾; steers, hind quarters, 9; heifers, hind quarters, 8; fore quarters, 5; short loins, 16; loin butts, 8; loins, No. 1, 13; ribs, No. 1, 11; loins, No. 2, 12; ribs, No. 2, 10; full chucks, 4¼; short chucks, 4½; triangles, 4; plates, 3½; steer rounds and rumps, 7; steer rounds, butt on, 7½; tenderloins, fresh, 25; do., frozen, 18; shoulder clods, 8; rolls, 10; boned trimmings, 6; shanks, 3; flank steaks, 10; sweetbreads, 25; fresh tongues, 10; suet, 6; cod fat, 5; livers, 4; oxtails, each, 5; brains, each, 6; hearts, each, 10; kidneys, each, 5; cooked tripe, each, 20; clean tripe, each, 20; feet, each, 7½; heads, each, $2.50.

VEAL—Per lb., net, calves, 110 lbs. and under, 11; do., 111-130 lbs., 10½; do., 131-160 lbs., 10; do., 161-200 lbs., 9½; sides, 75-100 lbs., 10; hind quarters, 12; fore quarters, 7; heads, frozen, each, 30; feet, frozen, each, 5; livers, each, 25.

MUTTON—Per lb., net, lambs, plain, 11½; lambs, caul, 10½; yearlings, 9½; wethers, 9½; ewes, 8; racks, 12; legs, 11; loins, 11; saddles, 11; shoulders and breast, 6; fore quarters, 7; tongues, each, 2½; plucks, each, 5; heads, skinned, each, 7½; brains, each, 7½.

PORK—Per lb., net, dressed hogs, head on, 10½; do., head off, 11½; trimmed hogs, 13; loins, fresh, 14½; loins, eastern frozen, 13; loins, local frozen, none; legs, 13; shoulders, 10½; picnics, 9½; butts, 11½; bellies, 13½; leaf lard, 12; trimmings, 11; tenderloins, 23; spare ribs, fresh, 8; do., frozen, 6; head, 5½; back fat, 10½; tails, 4; neck bones, 4½; tongues, 10; pigs' feet, each, 1½; livers, 5; hearts, each, 2; plucks, each, 7; kidneys, each, 1½.

SAUSAGE—Per lb., net, Diamond "C" link, 15; Diamond "C" bulk, 13; fresh pork links, 11; fresh pork bulk, 11; Spanish style pork, 11; blood, 7; liver, 7; head cheese, in casings, 7; sour head cheese, 10-lb. pails, 7½; bologna style, 7; bologna style paraffined, sacks, 7½; Rex, Frankfurt style, 8; Coney Island style Frankfort, 8; minced, in bladders, 11½; Douglas style, in sacks, 12; tongue loaf (new,) 18.

BACON—Winchester 10-lb. bacon, 18½; Winchester 6-8-lb. bacon, 19½; 12 Ave., 17½; Empire, 19½; 49'er, 16@17; Premium, 22½; Atlas bacon, 17@17½; Gold Band, 19½; Diamond C, 4-6-lb., 24½; Diamond C, 6-8-lb., 24; Helmet bacon, 16; Orange Blossom bacon, 15; Sunlight bacon, 6-8 avg., 20½; Rex Breakfast bacon, 8-10 avg., 22; Rex Breakfast bacon, 10-12 avg., 20½; Rex bacon, 6-8 avg., 22; Regal bacon, 20½; Pioneer bacon, 8-12 lbs., 19½; Helmet, 6-8 avg., 18½; White Label bacon, 8 to 10 lbs., 18½; Armour's Star Wide bacon, 4 to 6 lbs., 23¼; Armour's Shield bacon, 6-8 avg., 19½; wide bacon, 8-10 avg., 19½; Special bacon, 17@17½; Western bacon, 10-12 lbs., avg., 16½; Angelus, 6-8, 16½; Angelus, 8-10 lbs., 16; Angelus, 10-12, 16.

DRY SALTED MEATS — Dry salt narrow bellies, 15; dry salt clear bellies, 16-20 avg., 15; dry salt backs, 14¾; short clear backs, 14¼; short clear sides, 40-45 lbs. avg., 13¾; dried beef, insides, 22; dried beef, outsides, 17; beef knuckles, 20; medium bacon, 14@14¾; bacon strips, 13½; bacon backs, 16¾.

PICKLED GOODS—Honey-comb tripe, half-bbls., 5.00; honey-comb tripe, keg, 1.50; honey-comb tripe, kits, 85; spiced pigs' feet, half-bbls., 4.90; spiced pigs' feet, keg, 2.60; spiced pigs' feet, kits, 1.25; pickled lambs' tongues, kits, 2.00; pigs' tongues, spiced, kits, 2.60.

HAMS — Per lb., Rex, 18¾; Rex skinned hams, 20¼; Diamond C, 19¼; Diamond C skinned hams, 20¼; boiled boneless Rex hams, 18; Pioneer hams, 17½; Regal, 18; mild-cured hams, 17½; plain hams, 18; Winchester, small, 10-12, 16¼@16¾; Winchester, hams, avg., 17¼; Premium, 10 to 12 avg., 17¾; 12-14 lbs., 16¾; 14-16 lbs., 17¼; Winchester picnics, 11¾; Winchester boiled hams, 23½; Winchester skinned hams, 19¾; Gold Band, 16¾; California hams, 13; Premium skinned hams, 19½; Atlas hams, 14½; minced ham, 13½; Cylinder boiled hams, 23½; Premium boiled hams, 23½; Oxford boiled hams, 16¾; Star boiled hams, 19½; Star hams, 10-12 avg., 18¾; Armour's Star hams, 14-16 avg., 19½; Star hams, 12-14 avg., 18¾; Shield hams, 14-16 avg., 17½; Shield boiled hams, 24¾; Ashland hams, 9 avg., 15¾; Jefferson hams, 25; Western hams, 14½; Angelus, 14½; Angelus, boiled, 22¾; Angelus, skinned, 19¾; Angelus, picnics, 8.

BARRELED MEATS— [illegible]

SALT—Western, handled through L. A. jobbers. Princess salt, cartons, 20 lb. per case, 1.60; 100-lb. bales, Crown brand, all-sized pockets, per bale, 2.25; Worthington Dairy, 50s, per ton, 14.00; 100s, per ton, 13.00; 224s, per ton, 14.00; Crown or Gran. Dairy, 50s, 11.00; 100s, 10.00; Rock and half-ground, 50s, 10.00; 100s, 9.40; granulated and ¾-ground, 100s, 10.00; granulated and ¾-ground, large, per ton, 10.50; ice-cream and evaporated, sheep, 50s, per ton, 10.00; 100s, per ton, 9.40; lump, stock, imported, per ton, 22.00; lump, stock, Utah, per ton, 15.50. Special prices in car lots.

FAMILY FLOUR — Local patents, Capitol flour, 6.60; Al bakers' flour, 6.60; bakers' eastern and California blend, 6.60; Aurora, 6.20; Mikado, 5.80; Trophy, 5.60; Crown flour, 5.60; Globe flour, 6.60; Select California white wheat; Silver Star flour, 6.00; XXX flour, 6.60; Quail, 6.30; Our Pride, 5.90; Apple Blossom, 6.00.

CALIFORNIA AND EASTERN FLOURS—Kansas, 6.35; Mayflower, 5.25; Eclipse, 5.25.

BUCKWHEAT FLOUR—Bulk, pure, 100-lb. sacks, 4.50; new process, 5.25; mixed, 5.70.

GRAIN AND FEED — Wheat, per 100 lbs., 1.95; wheat, No. 1, 1.95; wheat, cracked, 2.10; corn, 1.85; corn, Sm. Y., 2.00; cracked corn, 1.85; feed meal, 1.85; bran, heavy, 1.60; rolled barley, 1.50; linseed oilcake meal, 2.50; cottonseed meal, 1.25; cocoanut cake, 1.25; shorts, 1.85; oats, white Oregon, 1.90; oats, red, seed, California, 2.25; eastern, Kaffir corn, 2.00; K. & P. corn, 1.80; coconut meal, 1.85.

POPCORN—Rice, shelled, fancy, western, per lb., 5; new ear corn, 4.00@4.50 per 100 lbs.

HAY—Choice barley hay, 15.00@16.00; choice wheat hay, 20.00@22.00; No. 1, 19.00@20.00; No. 1 tame oat hay, 20.00@22.00; No. 2, 18.00@20.00; northern alfalfa, 15.00; local, 13.00@15.00; timothy, 18.00@20.00; stock hay, 12.00@14.00; straw, 9.00@10.00.

LINSEED OIL—Boiled, in barrels, 67; raw, in barrels, 65; in cases, 5c higher.

TURPENTINE—In cases, 73; in barrels, 71.

Local Petroleum Prices.

Quotations on petroleum products, f. o. b. tank cars, Los Angeles:

GASOLINE AND DISTILLATE—Red Crown gasoline, bulk, 15½; cases, 22½ per gal.; 86-deg. gasoline, in bbls., 20½ per gal.; in cases, 27½; No. 1 engine distillate, bulk, 8½ per gal.; V. M. & P. naphtha, bbls., 13; cases, 20.

FUEL OIL—75@90 per bbl.

ILLUMINATING OILS — Water white, per gal., in barrels, 10½; in tank wagons, 10½; Pearl, in cases, 17½ per gal.; Astral, cases, 17½; Eocene, cases, 20½ per gal.; Elaine, cases, 26½; Star, 17½ per gal.

SALT LAKE MINES.

CLOSING QUOTATIONS.

[BY DIRECT WIRE TO THE TIMES.]

SALT LAKE, Aug. 25.—[Exclusive to The Times.] Following were the closing prices on the leading mining stocks listed here:

[illegible]

*Offered.

COLORADO SPRINGS.

MINING QUOTATIONS.

[BY DIRECT WIRE TO THE TIMES.]

COLORADO SPRINGS, Aug. 25.—[Exclusive to The Times.] Following were the closing quotations on the leading mining issues handled here:

[illegible]

ORANGES AND LEMONS.

DAILY CITRUS REPORTS OF THE EASTERN MARKETS.

[BY DIRECT WIRE TO THE TIMES.]

NEW YORK, Aug. 25.—[Exclusive Dispatch.] Seven cars oranges sold. The market is about firm on good stock with an easier tendency. Weather clear and warm.

VALENCIAS. Avge.

Titus Ranch, fy., San Marino G. F. A.	$2.60
El Toreador, sd., San Marino G. P. A.	2.30
Butterfly, Covina Ex.	2.55
Alhambra, S. T. Ex.	2.70
Planet, S. S. Ex.	2.35
Orchard, or., National O. Co.	2.75
Standard, sd., National O. Co.	2.35
Old Mission, fy., Chapman	4.60
Old Mission, ch., Chapman	3.70
Golden Eagle, sd., Chapman	2.75
Economy, sd., Randolph F. Co.	2.25

GRAPEFRUIT.

Orchard, halves	$1.25
Old Mission	4.20
Golden Eagle	3.25

Cincinnati Market.

CINCINNATI, Aug. 25.—[Exclusive Dispatch.] Warm. Market is advancing on oranges, steady on lemons. One car oranges and two cars lemons sold.

LEMONS.

Coyote, O. K. Ex.	$1.90
El Modena, S. S. Ex., El Modena	1.65

VALENCIAS.

Pico, S. T., Whittier	$2.15

Cleveland Market.

CLEVELAND, Aug. 25.—[Exclusive Dispatch.] One car Valencias and one car lemons sold. Market unchanged on Valencias, higher on lemons. Hot.

LEMONS.

Arab, S. A. Ex.	$4.25
Duck, S. A. Ex.	3.60
Greyhound, S. A. Ex.	3.30

VALENCIAS.

Iris, D. M. Ex., Duarte	$2.40
Primrose, D. M., Duarte	1.90
Jasmine, D. M., Duarte	2.15

St. Louis Market.

ST. LOUIS, Aug. 25.—[Exclusive Dispatch.] Hot. Market firm on good stock. Six cars sold.

LEMONS.

Corona Beauty, Q. C., Corona	$1.55

Justrite, Q. C., Corona	2.70
Blue Jay, O. K. Ex.	1.30
Pico, S. T., Whittier	2.50
Grove, Q. C. Ex., Corona	1.35
Minerva, Q. C., Corona	1.55
Whittier, S. T., Whittier	2.00

VALENCIAS.

Hawk, S. A. Ex.	$2.65
Cal. Orange, Riv. Ex., Riv.	2.60
Golden, Riv. Ex., Riv.	2.10

Boston Market.

BOSTON, Aug. 25.—[Exclusive Dispatch.] Three cars sold. Weather favorable. Market is firm on good stock.

VALENCIAS.

Planet, S. S. Ex. Orange	$2.45
Tunnel, S. T. Fernando	2.70
Standard, S. T. Rossmoyne	2.70
Rey, S. T. Fernando	2.65
Extra Choice, S. T. Rossmoyne	2.80

Pittsburgh Market.

PITTSBURGH, Aug. 25.—[Exclusive Dispatch.] Five cars sold. Market is easier on oranges, steady on lemons. Weather favorable.

VALENCIAS.

Pico, S. T. Whittier	$2.80
Primrose, D. M. Duarte	2.20
Blue Jay, O. K. Ex.	1.95
Rivera, S. T. Rivera	2.45
Jasmine, B. M. Duarte	2.45
Owl, O. K. Ex.	2.15
Ibex, S. T. Rivera	2.90

LEMONS.

Corona Beauty, Q. C. Corona	$2.20
Grove, Q. C. Corona	1.30

Philadelphia Market.

PHILADELPHIA, Aug. 25.—[Exclusive Dispatch.] Two cars Valencias sold.

VALENCIAS.

Echo, S. T. Pasadena	$2.55
Star, A. C. G. Glendora	2.45
Hunter, A. C. G. Glendora	2.55
Arroyo, S. T. Pasadena	2.65
Pointer, A. C. G. Glendora	2.90

Citrus Fruit Shipments.

	Oranges.	Lemons.	Tl.
Tuesday, August 24—	33	15	48
Total to date this season	29,947	5723	35,670
Total to same date last seas.	22,813	4329	28,142

Metal Market.

SILVER.

NEW YORK, Aug. 25.—Bar silver, 51¼.

LEAD.

NEW YORK, Aug. 25.—Lead steady. Close, spot, 4.37½ to 4.42½.

COPPER.

NEW YORK, Aug. 25.—Copper quiet. Lake, 13.00 to 13.37½; electrolytic, 12.87½ to 13.12½; casting, 12.62½ to 12.87½.

LOS ANGELES STOCK EXCHANGE.

OILS AND MINES DIVIDE MARKET.

OLINDA OIL AND CLARK COPPER LEAD LIST.

Former Reaches Highest Mark in Its History—Aside from Petroleums and Mining Issues Mart Is Quiet and Almost Neglected—Associated Oil Sells in Small Lots.

Olinda Land Oil and Clark Copper led in the trading activity of yesterday on the Los Angeles Stock Exchange, the former selling at the highest figure ever recorded by the security. Outside of the petroleums and mining issues the lists were quiet and neglected.

A total of 14,000 shares of Olinda Land changed hands during the two sessions, the prices ranging from 34½ to 35½. The close at 35½ bid, was advanced 2½ points.

Thirty shares of Associated Oil were handled at 34.75, the trading figure of Tuesday, and the stock closed 34.75@35.00, up ¼ point in each quotation. Twenty shares of Union was marketed at 105.75. Off board sales of forty shares of United Petroleum at 106.50 were reported.

Two thousand shares of Palmer Oil were transferred at 1.36.

In the mining section quite a range of business was transacted. Clark Copper changed hands to the amount of 41,500 shares, at 9¾@10¼, thereby recovering the drop of Tuesday. Two thousand of Bonnie Clare sold at 11@11½; 4000 of California Hills at 5¾@5½; 100 of Combination Fraction at 72; 100 of Florence at 3.02½; 11,000 of Johnnie Mining and Milling at 11½@12.

SAN FRANCISCO LIST.

NO CHANGES ON NORTHERN MART.

SAME CLOSING FIGURES FOR GOLDFIELD LEADERS.

One or Two of Nine and Ten Cent Stocks Vary Little, But Majority of Issues Immobile—Tonopah in Same Case—Slight Animation in Comstocks.

Special service to The Times by E. F. Taylor, No. 112 West Third street.]

SAN FRANCISCO, Aug. 25.—This was an exceedingly quiet day, with practically no change in quotations from yesterday. Goldfield Consolidated, Florence, Daisy, Jumbo Extension, Fraction, Columbia Mountain, Silver Pick and Atlanta all closing the same as last night. One or two of the 9 and 10-cent stocks changed one point; otherwise there were no changes in the Goldfield list.

The Tonopahs in no case moved more than 2 cents from yesterday's closing bid; prices and trading in these issues was on a limited scale.

There were no changes in the Rawhides or Bullfrogs, or stocks in the outlying camps.

In the Comstock list trading was slightly more animated than in the balance of the Nevadas. Ophir lost 5 points; Mexican gained 2½; Gould & Curry lost 3; Consolidated Virginia, 2½; Savage was up 2; Hale & Norcross lost 5; Yellow Jacket, 1; Belcher was unchanged as were Confidence and Exchequer. Sierra lost 1; Choliar, 3; Potosi, 2.

Following are the closing bid and asked prices:

Goldfield District—	Close— Bid.	Ask.	Tonopah District—	Close— Bid.	Ask.
Atlanta	15	17	Belmont	88	90
Booth	14	16	Jim Butler	12	13
Blue Bull	8	9	Midway	20	22
Colum. Mt.	11	13	McNam.	13	15
C. Fraction	72	73	Montana	86	92
Crack'jack	2	3	Tono. of N.	700	....
Daisy	23	23	Tono. Ex.	59	61
Diam'field	2	3	West End	30	32
Florence	302½	307½	Bullfrog District—		
Gfld. Cons.	6[illegible]	670	Amethyst	1	3
Gfl. G. Bar.	[illegible]	10	Bifg. N. B.	2	3
Gfld. Kew.	1[illegible]	11	Bonnie C.	10	12
Great Bend	8	9	Mont. Mt.	4	6
Jumbo Ex.	21	22	May. Cons.	13	14
Kendall	4	6	Tramp Con.	4	6
Lone Star	4	5	Other Districts—		
Oro	6	9	Rhd. Queen	25	....
Red Hills	7	8	Nev. Hills	....	30
Sandstorm	10	11	F. S. Peak	30	32
St. Ives	10	12	Round Mt.	....	72
Silver Pick	16	17	Rhd. Coal	24	26
Yellow T.	8	20	Fairview E.	25	....
C. O. D.	10	12			

SAN FRANCISCO CLOSING.

STOCK AND BOND QUOTATIONS

[BY DIRECT WIRE TO THE TIMES.]

SAN FRANCISCO, Aug. 25.—[Exclusive to The Times.] The closing quotations and sales on the Stock and Bond Exchange were as follows:

Miscellaneous Bonds—	Bid.	Asked.
Associated Oil Co. 5s	94½	95
Bay Counties Power Co. 5s	104	....
Cal. Central Gas & Elec. 5s	102½	....
Cal. G. & E. G. M. & C. T. 5s	102½	102½
Cal. St. Cable Co. 5s	109	....
California Wine Ass'n 5s	88½	89
Contra Costa Water Co. 5s	101	....
Contra Costa Gen. Mtg. 5s	93½	....
Edison Light & Power 6s	110½	....
Ferries & Cliff House Ry. 6s	106	107
Hawaiian Com'l & Sugar 5s	106	106½
Honolulu R. T. & L. Co. 6s	105½	....
Lake Tahoe Ry. & T. Co. 5s	99	100
L. A. Gas & Elec. Co. 5s	100½	....
Los Angeles Ry. 5s	111	....
L. A. Lighting Gd. 5s	101	....
L. A. P. Ry. 1st C. M. 5s	106½	....
L. A. P. Ry. of Cal. 5s	102	....
Market Street Cable 6s	105	....
Market St. Ry. 1st C. M. 5s	104½	....
M. V. & Mt. Tam. S. Ry. 5s	100	....
Northern Ry. Co. of Cal. 5s	116½	....
North Pacific Coast Ry. 5s	100½	....
Northern Cal. Ry. 5s	....	100
Northern Cal. Power Co. 5s	....	100
Northern Electric Co. 5s	90½	....
Oakland Gas Light & H. 5s	105½	....
Oakland Transit Co. 6s	109½	....
Oakland Transit Co. 5s	105½	....
Oakland Transit Con. 5s	106	....
Oakland Traction Con. 5s	93	93
Oakland Traction Co. 5s	95	96
Oakland Water Co. Gtd. 5s	95	....
Omnibus Cable Ry. 6s	110	....
Pacific Gas Imp. 4s	....	92½
Pacific Electric Ry. Co. 5s	108½	....
Pacific Light & P. Co. 5s	95	....
Pacific Tel. & Tel. Co. 5s	98½	99
Park & Cliff House Ry. 6s	99	....
Park & Ocean Ry. 6s	103½	....
Powell St. Ry. 6s	104	....
Sac. Elec., Gas & Ry. 5s	102½	....
S. F. & S. J. Val. Ry. 5s	116½	117
S. F., O. & S. J. Ry. 5s	106	107½
S. F., O. & S. J. 2nd Mtg. 5s	98	100
Sierra Ry. of Cal. 6s	105	....
S.P.R.R. of Ariz. 6s, 1910	101	....
S.P.R.R. of Cal. 6s, 1912	105½	107
S.P.R.R. of C. 1st C. Gtd. 5s	114	....
S. P. Branch Ry. of Cal. 6s	130	132¾
S.P.R.R. Co. 1st Rfg. 4s	95¾	96
S. V. Water Co. G. M. 4s	99½	99
United Gas & Elec. Co. 5s	....	100½
U. R. R. of S. F. 4s	75¼	....
Valley Counties P. Co. 5s	100	....
Water Stocks—		
Marin County	60	62½
Spring Valley Water Co.	34½	34½
Gas and Electric Stocks—		
Pacific Lighting Co. pfd.	73	....
Insurance Stocks—		
Fireman's Fund	195	200
Bank Stocks—		
American National Bank	134	140
Bank of California	394	396
First Nat'l Bank of S. F.	252½	....
Mercantile Trust Co.	230	....
S. F. National Bank	....	140
Union Trust Co.	2600	2800
Savings Banks—		
German Savings & Loan	72	3000
Mutual Savings Bank	....	102½
San Francisco Savings Union	....	725
Savings & Loan Society	....	82
Security Savings Bank	....	250
Street Railroad Stocks—		
California	135	137½

	Bid.	Asked.
Presidio	23	....
Powder Stocks—		
Giant Consolidated Co.	75	....
Sugar Stocks—		
Hawaiian Com'l & Sugar	24½	25
Honokaa Sugar Co.	19	....
Hutchinson Sugar Plantation	17½	18½
Kilauea Sugar P. Co.	4½	....
Makaweli Sugar Co.	[illegible]	....
Onomea Sugar Co.	[illegible]	50
Paauhau S. P. Co.	[illegible]	[illegible]
Union Sugar Co.	54¾	61
Miscellaneous Stocks—		
Alaska Packers' Ass'n	70½	71¾
Associated Oil Co.	34¾	35
Cal. Fruit Canners' Ass'n	102½	....
Cal. Wine Ass'n	87½	89
M. V. & Mt. Tam. S. Ry.	....	113
Pacific Auxiliary Fire Alarm	4½	....
Pacific Coast Borax Co.	142	....
Pacific Tel. & Tel. pfd.	88¾	92
Pacific Tel. & Tel. com.	....	41

SALES—Morning session: 50 Bank of California at 396; 65 Cal. Insurance Co. at 81; 3000 Northern Cal. Power 5s at 91¼; 4000 Oakland Traction 5s at 95½; 50 Onomea at 49; 100 Paauhau at 29; 1000 Spring Valley Water G. M. 4s at 99½; 2000 S. P. Ref. 4s at 95¾; 2000 People's Water 5s at 72.

SALES—Afternoon session: 4000 U. R. R. 4s at 77¼; 25 Paauhau at 28¾; 1000 Northern Electric 5s at 90½; 2000 Cal. G. & E. 5s at 102½; 100 Hawaiian at 24¾; 25 Alaska at 71.

SHARES AND MONEY.

WALL STREET LOSES SPIRIT.

TRADERS DISAPPOINTED BY ANNOUNCEMENT OF HARRIMAN.

All Active Stocks Follow Union Pacific and Southern Pacific in Drop of Several Points and Business Grows Dull During Afternoon Session.

[ASSOCIATED PRESS NIGHT REPORT.]

NEW YORK, Aug. 25.—With the return of E. H. Harriman and his positive avowal that no immediate distribution of "melons" to holders of Union Pacific-Southern Pacific stock securities is contemplated, a change seemed to come over the spirit of Wall street's speculative dreams today. While the magnate's views on the country, and his plans for new construction development and expansion find a hearty echo in conservative quarters, there is, nevertheless, some disappointment, largely among the professional element, that the chief incentive for forcing the Harriman stocks to higher prices has gone, for a time at least. It is believed that Mr. Harriman's earnest faith in the country's future will largely neutralize the disappointment felt in regard to his financial policies. Quite as important as Mr. Harriman's return to the scene of his greatest activity, is the victory gained yesterday by the western railroads over the Interstate Commerce Commission in the Missouri River rate case. The commission is permanently enjoined from enforcing its through and seaboard rates, and, if the opinion of the court is sustained by the higher court, it will largely curtail the power of the commission over transportation companies. Opening sales of stocks reflected nervousness and unsettled conditions, the greatest losses being incurred by the Harriman group. Except for Union Pacific, which came out in an initial block of 4500 shares, trading was not in especially large volume. Losses at the outset ranged from two points in Union Pacific to one in all the favorites. First declines gave place to some firmness before the end of the first hour, only to be followed by another dip which sent the list lower than before. The market then took another breathing spell, but by noon substantially all active stocks were off 2½ to 5 points. In the early afternoon business grew dull with only slight recovery from the low prices of the noon hour. Monetary conditions were easier today, with a reduced demand for practically all accommodations. The bond market was heavy throughout. Total sales, par value, $2,352,000. United States bonds unchanged.

Boston Copper Market.

[Furnished by Logan & Bryan, Members New York and Boston Stock Exchanges, Bradbury building, Los Angeles.]

BOSTON, Aug. 25.—The local market showed considerable activity today. Liquidation was noticeable in Lake this morning, but the buying was consistent and as soon as the pressure was removed, the price rallied easily to 22¼. The advance in North Butte yesterday brought out some selling this morning, but toward the close the stock gained all that it had lost and made a new high figure for the move at 61¾. Insiders were supporting North Lake, and they kept the stock steady all day. The balance of the list was dull, with no selling pressure. Following were closing quotations on the Boston Stock Exchange:

[illegible]

New York Bond Market.

[Furnished by Logan & Bryan, Members New York and Boston Stock Exchanges, Bradbury building, Los Angeles.]

NEW YORK, Aug. 25.—Following were the closing quotations on the bonds:

[illegible]

St. Louis Wool Market.

ST. LOUIS, Aug. 25.—Wool—Steady; medium grades, combing and clothing, [illegible]; light fine, [illegible]; heavy fine, [illegible]; tub washed, [illegible].

Gilt Edge First Mor[tgages] To Net 7 Per [Cent]. WRITE FOR DESCR[IPTION]. As members of the Los Angeles Stock Exchange ... purchase, sale or exchange of securities in Lo[s Angeles] ... exchanges in this country and abroad. JOSEPH BALL CO. Security Building. Members Los Angeles Stock [Exchange]. 10548.

E. F. HUTTO[N]. 112 West Third Street, Los A[ngeles]. DIRECT Private Wire to New Y[ork]. Members New York Stock Exchange, New York Cotton Exchange, New Orleans Cotton Exchange, New York Coffee Exchange, Chicago Board of Trade. S. E. BURNS, Manager.

LOGAN & B[RYAN] Home Phone 10931 BROKERS. Members of all Leading [Exchanges]. L. N. STOTT, Ma[nager]. OFFICE BRADBURY BU[ILDING]. Most Extensive Private Wire Sys[tem].

NEW YORK STOCKS.

CLOSING PRICES—ACTUAL SALES

(Furnished by Logan & Bryan, Members New York and Boston Stock Exchanges, Bradbury building.)

NEW YORK, Aug. 25.—[Exclusive to The Times.] Following were the closing prices, sales and high and low quotations today:

[illegible]

YOU[R] ... Our ... Hom[e] ... FIFTH ... Califo[rnia] ... WM. ... 105-107 ... "Yell[ow]" ... UNIO[N] ... Snow[den] ... Wanted ... PASADENA ... BONDS ... COPP[ER] MINING ... Barro[ws]

Gilt Edge First Mortga[ges]
To Net 7 Per C[ent]
WRITE FOR DESCRIPTI[ON]
As members of the Los Angeles Stock Exchange we ... purchase, sale or exchange of securities in Los Ang[eles] ... exchanges in this country and abroad.
JOSEPH BALL COMPA[NY]
Security Building
Members Los Angeles Stock Ex[change]

E. F. HUTTON [& CO.]
Telephone Home 10[illegible]
112 West Third Street, Los Ange[les]
DIRECT Private Wire to New York
Members New York Stock Exchange; New York Cotton Exchange; New Orleans Cotton Exchange; New York Coffee Exchange; Chicago Board of Trade.
Chicago; Curtis & Co., Boston; Stone & Co., Traders ... Exchange; private wire basis. Pasadena ...
B. E. BURNS, Manager

LOGAN & BR[YAN]
Home Phone 10931 BROKERS
Members of all Leading Exc[hanges]
L. N. STOTT, Manag[er]
OFFICE BRADBURY BUILDI[NG]
Most Extensive Private Wire System ...

NEW YORK STOCKS.

CLOSING PRICES—ACTUAL SALES
[Furnished by Logan & Bryan, Members New York and Boston Stock Exchanges, Bradbury building.]
NEW YORK, Aug. 25.—[Exclusive to The Times.] Following were the closing prices, sales and high and low quotations today:

Sales.		High.	Low.	Close— Bid.	Ask.
	Adams Express	...	...	218	...
100	Atlantic C. L.	137¾	137¾	137	139
	Allis Chalmers	...	...	15½	15¾
300	Allis Chal. pfd.	53½	53¼	53	53½
[illegible]	Amalg. Copper	[illegible]	[illegible]	[illegible]	[illegible]
[illegible]	Am. Agr. Chem.	[illegible]	[illegible]	[illegible]	[illegible]
[illegible]	Am. Can Co.	[illegible]	[illegible]	[illegible]	[illegible]
[illegible]	Am. Car & Fdy.	[illegible]	[illegible]	[illegible]	[illegible]
	Am. C. & F. pfd.	[illegible]	[illegible]	119	120
1,000	Am. Beet Sugar	48	[illegible]	47½	47¾
	Am. B. Sugar pfd.	[illegible]	[illegible]	[illegible]	[illegible]
600	Am. Cotton Oil	73	72	72	72½
	Am. Cot. Oil pfd.	...	...	104	105
1,000	Am. Ice Securities	35	[illegible]	34	34½
	Am. Express	...	...	250	...
	Am. Hide & L.	9	[illegible]	[illegible]	9
	Am. H. & L. pfd.	49¾	[illegible]	49	49½
[illegible]	Am. Locomotive	[illegible]	[illegible]	[illegible]	[illegible]
	Am. Loco. pfd.	117	117	116	117
[illegible]	Am. Steel Fdy.	[illegible]	[illegible]	[illegible]	[illegible]
[illegible]	Am. S. & R. Co.	[illegible]	[illegible]	101¾	102
[illegible]	Am. S. & R. pfd.	114½	[illegible]	114¾	115
700	Am. Sugar	[illegible]	[illegible]	130¾	131
[illegible]	Am. Sugar pfd.	[illegible]	[illegible]	127	[illegible]
1,400	Am. Tel. & Tel.	140¼	[illegible]	139¾	140
[illegible]	Am. Tob. pfd.	101¾	[illegible]	101½	101¾
700	Am. Woolen	[illegible]	[illegible]	[illegible]	[illegible]
	Am. Woolen pfd.	...	...	105½	106
[illegible]	Anaconda	[illegible]	[illegible]	[illegible]	[illegible]
[illegible]	A. T. & S. F.	117¾	[illegible]	[illegible]	[illegible]
[illegible]	A. T. & S. F. pfd.	104½	[illegible]	[illegible]	[illegible]
[illegible]	Balt. & Ohio	117½	[illegible]	[illegible]	[illegible]
	B. & O. pfd.	...	...	[illegible]	[illegible]
700	Beth. Steel Com.	[illegible]	[illegible]	[illegible]	[illegible]
200	Beth. Steel pfd.	[illegible]	[illegible]	[illegible]	[illegible]
3,900	Brooklyn R. T.	[illegible]	[illegible]	[illegible]	[illegible]
	Canadian Southern	[illegible]	[illegible]	[illegible]	[illegible]
1,000	Canadian Pacific	185¾	[illegible]	[illegible]	[illegible]
[illegible]	C. & O.	[illegible]	[illegible]	[illegible]	[illegible]
[illegible]	Central Leather	[illegible]	[illegible]	[illegible]	[illegible]
	Central L. pfd.	[illegible]	[illegible]	[illegible]	[illegible]
[illegible]	Chicago & Alton	[illegible]	[illegible]	[illegible]	[illegible]
[illegible]	C. & A. pfd.	[illegible]	[illegible]	[illegible]	[illegible]
[illegible]	C. & G. W.	[illegible]	[illegible]	[illegible]	[illegible]
	Do. pfd. "A"	[illegible]	[illegible]	[illegible]	[illegible]
	Do. pfd. "B"	[illegible]	[illegible]	[illegible]	[illegible]
	C. & N. W.	[illegible]	[illegible]	[illegible]	[illegible]
[illegible]	C. M. & St. P.	[illegible]	[illegible]	[illegible]	[illegible]
[illegible]	Do. pfd.	[illegible]	[illegible]	[illegible]	[illegible]
	Chicago Terminal	[illegible]	[illegible]	[illegible]	[illegible]
	Chicago Ter. pfd.	[illegible]	[illegible]	[illegible]	[illegible]
[illegible]	C. C. C. & St. L.	[illegible]	[illegible]	[illegible]	[illegible]
	Do. pfd.	[illegible]	[illegible]	[illegible]	[illegible]
[illegible]	Colo. Fuel & Iron	[illegible]	[illegible]	[illegible]	[illegible]
	C. F. & I. pfd.	[illegible]	[illegible]	[illegible]	[illegible]
[illegible]	C. H. C. & I.	[illegible]	[illegible]	[illegible]	[illegible]
	Colorado Southern	[illegible]	[illegible]	[illegible]	[illegible]
	Colo. So. 1st pfd.	[illegible]	[illegible]	[illegible]	[illegible]
	Colo. So. 2nd pfd.	[illegible]	[illegible]	[illegible]	[illegible]
[illegible]	Consolidated Gas	[illegible]	[illegible]	[illegible]	[illegible]
[illegible]	Corn Products	[illegible]	[illegible]	[illegible]	[illegible]
	Do. pfd.	[illegible]	[illegible]	[illegible]	[illegible]
	Cumb. Ely	[illegible]	[illegible]	[illegible]	[illegible]
[illegible]	Del. & Hudson	[illegible]	[illegible]	[illegible]	[illegible]
	D. L. & W.	[illegible]	[illegible]	[illegible]	[illegible]
[illegible]	D. & R. G.	[illegible]	[illegible]	[illegible]	[illegible]
[illegible]	D. & R. G. pfd.	[illegible]	[illegible]	[illegible]	[illegible]
	Diamond Match	[illegible]	[illegible]	[illegible]	[illegible]
[illegible]	Distilling Sec.	[illegible]	[illegible]	[illegible]	[illegible]
[illegible]	D. S. S. & A.	[illegible]	[illegible]	[illegible]	[illegible]
[illegible]	D. S. S. & A. pfd.	[illegible]	[illegible]	[illegible]	[illegible]
[illegible]	Erie	[illegible]	[illegible]	[illegible]	[illegible]
[illegible]	Erie 1st pfd.	[illegible]	[illegible]	[illegible]	[illegible]
[illegible]	Erie 2nd pfd.	[illegible]	[illegible]	[illegible]	[illegible]
[illegible]	General Electric	[illegible]	[illegible]	[illegible]	[illegible]
[illegible]	Gt. Northern pfd.	[illegible]	[illegible]	[illegible]	[illegible]
	Greene Can. Cop.	[illegible]	[illegible]	[illegible]	[illegible]
[illegible]	Gt. No. Ore Ctfs.	[illegible]	[illegible]	[illegible]	[illegible]
[illegible]	Illinois Central	[illegible]	[illegible]	[illegible]	[illegible]
	Int'l Harv. Com.	[illegible]	[illegible]	[illegible]	[illegible]
	Int'l H. C. pfd.	[illegible]	[illegible]	[illegible]	[illegible]
[illegible]	Int'l Paper	[illegible]	[illegible]	[illegible]	[illegible]
	Int'l Paper pfd.	[illegible]	[illegible]	[illegible]	[illegible]
[illegible]	Int'l Pump	[illegible]	[illegible]	[illegible]	[illegible]
[illegible]	Int'l Pump pfd.	[illegible]	[illegible]	[illegible]	[illegible]
[illegible]	Iowa Central	[illegible]	[illegible]	[illegible]	[illegible]
	Iowa Central pfd.	[illegible]	[illegible]	[illegible]	[illegible]
[illegible]	K. C. Southern	[illegible]	[illegible]	[illegible]	[illegible]
	K. C. So. pfd.	[illegible]	[illegible]	[illegible]	[illegible]
[illegible]	L. & N.	[illegible]	[illegible]	[illegible]	[illegible]
[illegible]	Manhattan	[illegible]	[illegible]	[illegible]	[illegible]
[illegible]	Inter-Met.	[illegible]	[illegible]	[illegible]	[illegible]
[illegible]	Inter-Met. pfd.	[illegible]	[illegible]	[illegible]	[illegible]
[illegible]	Mex. Central Ctfs.	[illegible]	[illegible]	[illegible]	[illegible]
	Mackay	[illegible]	[illegible]	[illegible]	[illegible]
	Mackay pfd.	[illegible]	[illegible]	[illegible]	[illegible]
[illegible]	Minn. & St. L.	[illegible]	[illegible]	[illegible]	[illegible]
	Do. pfd.	[illegible]	[illegible]	[illegible]	[illegible]
[illegible]	M. St. P. & S.S.M.	144	[illegible]	[illegible]	[illegible]
	Do. pfd.	[illegible]	[illegible]	[illegible]	[illegible]
[illegible]	M., K. & Texas	[illegible]	[illegible]	[illegible]	[illegible]
	M., K. & T. pfd.	[illegible]	[illegible]	[illegible]	[illegible]
[illegible]	Missouri Pacific	[illegible]	[illegible]	[illegible]	[illegible]
[illegible]	National Lead	[illegible]	[illegible]	[illegible]	[illegible]
[illegible]	Nat'l Lead pfd.	[illegible]	[illegible]	[illegible]	[illegible]
	Nat'l Biscuit	[illegible]	[illegible]	[illegible]	[illegible]
	Nat'l Biscuit pfd.	[illegible]	[illegible]	[illegible]	[illegible]
	Nev. Cons. Copper	[illegible]	[illegible]	[illegible]	[illegible]
	Newhouse Copper	[illegible]	[illegible]	[illegible]	[illegible]
	N. Y. Air Brake	[illegible]	[illegible]	[illegible]	[illegible]
[illegible]	N. Y. Central	[illegible]	[illegible]	[illegible]	[illegible]
	N. Y. C. & St. L.	[illegible]	[illegible]	[illegible]	[illegible]
	Do. 1st pfd.	[illegible]	[illegible]	[illegible]	[illegible]
	Do. 2nd pfd.	[illegible]	[illegible]	[illegible]	[illegible]
[illegible]	N. Y., Ont. & W.	[illegible]	[illegible]	[illegible]	[illegible]
[illegible]	Norfolk & W.	[illegible]	[illegible]	[illegible]	[illegible]
	N. & W. pfd.	[illegible]	[illegible]	[illegible]	[illegible]
[illegible]	North American	[illegible]	[illegible]	[illegible]	[illegible]
[illegible]	Northern Pacific	[illegible]	[illegible]	[illegible]	[illegible]
	Omaha	[illegible]	[illegible]	[illegible]	[illegible]
	Omaha pfd.	[illegible]	[illegible]	[illegible]	[illegible]
	Pacific Mail	[illegible]	[illegible]	[illegible]	[illegible]
[illegible]	Penn. R. R. Co.	[illegible]	[illegible]	[illegible]	[illegible]
[illegible]	People's Gas	[illegible]	[illegible]	[illegible]	[illegible]
	Pitts. Coal	[illegible]	[illegible]	[illegible]	[illegible]
	Pitts. Coal pfd.	[illegible]	[illegible]	[illegible]	[illegible]
	Pressed Steel Car	[illegible]	[illegible]	[illegible]	[illegible]
	P. Steel Car pfd.	[illegible]	[illegible]	[illegible]	[illegible]
	Pacific Coast	[illegible]	[illegible]	[illegible]	[illegible]
	Pullman	[illegible]	[illegible]	[illegible]	[illegible]
	Ry. Steel Springs	[illegible]	[illegible]	[illegible]	[illegible]
	Ry. Steel S. pfd.	[illegible]	[illegible]	[illegible]	[illegible]
[illegible]	Reading	[illegible]	[illegible]	[illegible]	[illegible]
	Reading 1st pfd.	[illegible]	[illegible]	[illegible]	[illegible]
	Reading 2nd pfd.	[illegible]	[illegible]	[illegible]	[illegible]
	Republic I. & S.	[illegible]	[illegible]	[illegible]	[illegible]
	R. I. & S. pfd.	[illegible]	[illegible]	[illegible]	[illegible]
	Rock Island	[illegible]	[illegible]	[illegible]	[illegible]
	Rock Island pfd.	[illegible]	[illegible]	[illegible]	[illegible]
	Sloss S. S. & I.	[illegible]	[illegible]	[illegible]	[illegible]
	S. F. S. & I. pfd.	[illegible]	[illegible]	[illegible]	[illegible]
	St. L. & S. F. 1st pfd.	[illegible]	[illegible]	[illegible]	[illegible]
	Do. 2nd pfd.	[illegible]	[illegible]	[illegible]	[illegible]
	St. L. & S. W.	[illegible]	[illegible]	[illegible]	[illegible]
	Do. pfd.	[illegible]	[illegible]	[illegible]	[illegible]
[illegible]	Southern Pacific	[illegible]	[illegible]	[illegible]	[illegible]
[illegible]	Southern Railway	[illegible]	[illegible]	[illegible]	[illegible]
	Southern Ry. pfd.	[illegible]	[illegible]	[illegible]	[illegible]
	Third Ave. Ry.	[illegible]	[illegible]	[illegible]	[illegible]
	Tenn. Copper	[illegible]	[illegible]	[illegible]	[illegible]
	Texas Pacific	[illegible]	[illegible]	[illegible]	[illegible]
	T., St. L. & W.	[illegible]	[illegible]	[illegible]	[illegible]
	Do. pfd.	[illegible]	[illegible]	[illegible]	[illegible]
	Twin City R. T.	[illegible]	[illegible]	[illegible]	[illegible]
	U. B. & P. com.	[illegible]	[illegible]	[illegible]	[illegible]
	U. B. & P. pfd.	[illegible]	[illegible]	[illegible]	[illegible]
[illegible]	Union Pacific	[illegible]	[illegible]	[illegible]	[illegible]
	U. P. pfd.	[illegible]	[illegible]	[illegible]	[illegible]
	Utah Copper	[illegible]	[illegible]	[illegible]	[illegible]
	U. R. R. of S. F.	[illegible]	[illegible]	[illegible]	[illegible]
	Do. pfd.	[illegible]	[illegible]	[illegible]	[illegible]
	U. S. C. Iron Pipe	[illegible]	[illegible]	[illegible]	[illegible]
	U. S. C. I. P. pfd.	[illegible]	[illegible]	[illegible]	[illegible]
	U. S. Express	[illegible]	[illegible]	[illegible]	[illegible]
	U. S. Marine pfd.	[illegible]	[illegible]	[illegible]	[illegible]
	U. S. R. & Cons.	[illegible]	[illegible]	[illegible]	[illegible]
	U. S. R. & R. Co.	[illegible]	[illegible]	[illegible]	[illegible]
	U. S. R. & R. pfd.	[illegible]	[illegible]	[illegible]	[illegible]
	U. S. Rubber	[illegible]	[illegible]	[illegible]	[illegible]
	U. S. R. 1st pfd.	[illegible]	[illegible]	[illegible]	[illegible]
	U. S. R. 2nd pfd.	[illegible]	[illegible]	[illegible]	[illegible]
[illegible]	U. S. Steel Cor.	[illegible]	[illegible]	[illegible]	[illegible]
[illegible]	U. S. Steel pfd.	[illegible]	[illegible]	[illegible]	[illegible]
	Va. Car. Chem.	[illegible]	[illegible]	[illegible]	[illegible]
	Va. Car. C. pfd.	[illegible]	[illegible]	[illegible]	[illegible]
	Wabash	[illegible]	[illegible]	[illegible]	[illegible]
	Wabash pfd.	[illegible]	[illegible]	[illegible]	[illegible]
	Wells-Fargo Ex.	[illegible]	[illegible]	[illegible]	[illegible]
	Western Union	[illegible]	[illegible]	[illegible]	[illegible]
	Westinghouse	[illegible]	[illegible]	[illegible]	[illegible]

Save for the ... YOU S... Our Pr... —When you ... positor at this ... begin to share ... an aggressive ... —Your funds ... and you are ... than you put ... —There is ... best of business ... and protects ... 3 per cent ... dinary" ... ject to che... 4 per cent ... $1 or more ... term accoun... Homes... Alexa... FIFTH AND ...

DEP[OSITS] ... anywhere ... way, that's ... give you ... make you ... interest ... money ... tional and ... safe deposit ... ALL N[IGHT] BA[NK] ... OPEN NIGHT & DAY

Californ[ia] ... Of various ... and maturi[ties] ... cent. to 4½ ... on request. WM. R. S... 105-107 W. Fourth ... Los Angeles

"Yellows..." A stock with a ... UNION SECU[RITIES] ... 319-320 ...

Snowball-S... INVESTM[ENT] ... Members Los A... 204-205 I. W. H... 12 No. Raymond ...

Wanted to ... PASADENA CO... BONDS. DATE... FIELDING ... 305 H. W. ... Los An...

COPPER MINING C... For particulars ... big mine, call at ... Building, Los An...

We are now offer[ing] ... fornia corporation ... cent., which ... high standard of ...
Barroll ... H. W. Hellman ...

[W]EATHER.

[TEMPERATURES.]

	Max.	Min.	Mean
Buffalo	[illegible]	[illegible]	[illegible]
Cincinnati	[illegible]	[illegible]	[illegible]
St. Paul	[illegible]	[illegible]	[illegible]
Kansas City	[illegible]	[illegible]	[illegible]
Jacksonville	[illegible]	[illegible]	[illegible]
Seattle	[illegible]	[illegible]	[illegible]

...for day before yesterday; ...day. The mean is the ... for the two days.

U. S. WEATHER BU[REAU] Aug. 25.—[Reported by A. ... Forecaster.] At 5 o'clock ... barometer registered 29.85; at 5 p.m. ... the corresponding hours ... Relative humidity, ... p.m., 60 per cent. Wind, ... 5 miles; 5 p.m., south... Maximum temperature, ... Rainfall for season, ... to date, .08 of an ... reduced to sea level.

...—A moderate de... over British Colum... rain has set in along ... and a slight increase in ... in the Puget Sound ... Washington. Morning ... the California coast, ... in the southern coast ... prevails east of the ... only precipitation re... in the Lower Mis... Dakota and Northern ... distribution over the ... for a continuation ... Los Angeles and vicinity ... hours. Some morning ... in the coast dis...

...forecast for Los Angeles ... Wednesday night ... westerly.

...Aug. 25.—Forecasts: ... vicinity: Fair, cooler, ... west wind.
...Fair Thursday; light ...
...Fair Thursday; light ...
...Fair Thursday; light ...
...vicinity: Fair Thursday; ...
...fair, except showers in ... and Friday.

...EASTERN.

[BUSY] DAY IN [WHE]AT MARKET.

[IN]TERSPERSED WITH [RALLIES].

...Concern Is Credited ...freely in September, ...Time Buying De... ...Tone Develops

[...NIGHT REPORT.]

...—The wheat market ...part of the day, ...was interspersed with ...buying by a leading ...local shorts. This cash ...with selling freely of ...the same time buying ...developed during ...at Liverpool, where ...to 1⅛d lower, in... at the start, and as trad... potential free movement ...points in the United ...sales.

...features of the corn ...the long-stand... slump in corn prices ...with prices ⅛ to ⅜ ...

...extremely active and ...all day. The close ...lower. ...early in ...considerably, ...with prices 5c higher ...

...were as follows: Flour, ...feed or mixing barley, ...; flax seed, ...No. 1 northwestern, ...; clover, 11.30; ...; lard, per 100 ...; sides (loose), 11.50@ ...; sides (boxed), 12.25@12.37½.

[Movements.]

	Receipts.	Shipments.
[illegible]	[illegible]	30,400
[illegible]	[illegible]	402,000
[illegible]	[illegible]	177,300
[illegible]	[illegible]	489,600
[illegible]	[illegible]	...
[illegible]	[illegible]	16,100

[Visible Statistics.]

...—Total clearances of ...equal to 285,000 bushels. ...62,000 bushels, com... with the corresponding ...estimated receipts for to... corn, 132 cars; oats, ...

[C]otton Market.

[By E.] F. Hutton & Co., ...Exchange, No. 112 ...

...—The dullness which ...cotton market all week ...general disposition on the ...limit operations and ...regarding the movement ...new crop, as well ...report due on Sep... observations have just ...also believed that ...been to a large ex... compared with a ...market is comparatively ...both ways. Re... a great deal of cotton ...values of the new ...same time there is not ...heavy outstanding short ...The weather was gen... reports from the East ...with some new ...since the rains, ...late frosts are ...

...follows: "The ...is facing an improved ...knows it better than ...uncertain if not an ...and it is farcical to ...offer serious effort to ...the raw material, which ...barely enough to go ...unwise indeed if he ...contract or outright pur... some of his supplies ...available. The east... is raising a crop of ...better quality than the ...while the present level of ...particularly satisfactory to ...former who sees a ...demand from the ...who looks for both qual... ...will be largely di... Texas and into the Atlan... short section a relatively ...which will in turn dull the ...to sell."

...Galveston, San Antonio, ...Fort Worth, Greenville, Ty... ...Sherman, McKinney, ...Beaham, Temple, ...raining hard at 11 a.m. ...Oklahoma City, Gainesville, ...Denison, Tulsa, ...Jackson, Memphis, Alex...

...of quotations today:

Open.	High.	Low.	Close— Bid.	Ask.
[illegible]	[illegible]	[illegible]	12.34	[illegible]
[illegible]	[illegible]	[illegible]	12.34	12.36
[illegible]	[illegible]	[illegible]	12.36	12.36
[illegible]	[illegible]	[illegible]	12.36	12.37
[illegible]	[illegible]	[illegible]	12.36	12.37
[illegible]	[illegible]	[illegible]	12.44	12.47
[illegible]	[illegible]	[illegible]	12.35	12.36
[illegible]	[illegible]	[illegible]	12.35	12.37
[illegible]	[illegible]	[illegible]	12.35	12.36
[illegible]	[illegible]	[illegible]	12.38	12.37

[Liverpool] Cotton Market.

[By E. F.] Hutton & Co., ... Exchange, No. 112 ...

...—Spot cotton opened ...steady at 6.73 ...Sales were esti... ...all American. ...was down.

[Provisions.]

[By E. F.] Hutton & Co., ...Exchange, No. 112 ...

...—Following is range of ...

New York Curb Market.

[By Private Wire to E. F. Hutton & Co., Members New York Stock Exchange, No. 112 West Third street.]

NEW YORK, Aug. 25.—Following are the curb quotations:

	Close— Bid.	Ask.		Close— Bid.	Ask.
Alaska M.	6	7	N. S. & M.	15-16	1
Am. W. P.	3	4	N. U. M. & S. Corp.	1⅞	1 15-16
Do. pfd.	24	24½	Nipissing	10½	10⅝
Am. Tob.	446	448	N. Butte	37½	38½
B. S. Gas	1⅞	1¾	N. B. Ex.	4	5
Bos. C. Cop.	13	13½	Ohio Cop.	4 15-16	5
B. Col. Cop.	6⅞	7	Penn. Wyo.	1	3
Butte Coal.	25½	25¾	Rhd. Coal.	24	25
Chi. Subway	19½	20	Ray Cen.	2 9-16	2 11-16
Cobalt Cen.	39½	40	Ray Cons.	19⅝	19¾
Colonial Sil.	¼	⅜	Sup. & P.	16¼	16⅜
C. Fraction	71	72	Tonopah M.	6⅞	7
Cum. Ely	7½	7⅝	Tribullion	11-16	¾
Davis Daly	6⅞	7	U. Cigars	78	79
Douglas C.	5	5½	United Cop.	11	11¼
Dolores L.	...	⅜	Do. pfd.	30	35
First N. C.	6¼	6⅝	Utah G. C.	1	1 1-16
Furnace Ck.	4	6	W. K. Cop.	¼	⅜
Foster Cblt.	60	62	Do. pfd.	¼	⅜
Giroux Cop.	9⅝	10	Ojibway	10	11
Glfd. Cons.	6⅜	6⅝	Black Mt.	¾	⅞
Glfd. Daisy	22	23	Chino	7⅜	7½
G. Hill Cop.	⅜	⅝	Cactus	3⅞	4
Greene Can.	9½	9⅝	Ely	9⅞	15-17
Greene G. S.	3	6	Gila	9½	9⅝
Do. pfd.	1¾	1 3-16	Inspiration	7½	7⅝
Int'l Salt	22	25	Mason Val.	2¾	3⅛
Kerr Lake	8¼	8⅜	Santoy	48	60
King Edw.	⅞	1	S. Antonio	9½	10
La Rose C.	8	8⅛	Yuma	2⅛	2¼
Man. Tran.	2⅝	2⅞	Globe	3⅜	4
M. C. of A.	9-16	11-16	Miami	15⅝	15¾
Mont. Shoe.	2½	2⅝			
Nev. Cons.	25⅜	25½			

New York Coffee Market.

[Furnished by Logan & Bryan, Members New York and Boston Stock Exchanges, Bradbury building, Los Angeles.]

NEW YORK, Aug. 25.—Following is range of quotations today:

Option—	Open— Bid.	Asked.	Close— Bid.	Asked.
January	5.30	5.35	5.30	5.35
February	5.30	5.40	5.30	5.35
March	5.40	5.50	5.40	5.45
April	5.40	5.50	5.40	5.45
May	5.40	5.50	5.40	5.45
June	5.40	5.50	5.45	5.45
July	5.43	...	5.45	5.50
August	5.50	...	5.45	5.50
September	5.30	5.35	5.30	5.32
October	5.25	5.30	5.25	5.30
November	5.25	5.30	5.25	5.30
December	5.30	5.35	5.30	5.32

Spots closed as follows: Rio No. 7 at 7¾, Santos No. 2 at 8¾, Santos No. 3 at 8⅝, Santos No. 4 at 8⅝.

New York Metal Market.

NEW YORK, Aug. 25.—The market for standard copper on the New York Metal Exchange was easy today but very quiet, no sales being reported. Spot, August and September closed at 12.60@12.80; October, 12.75@12.90; November, 12.85@12.95; December, 12.90@13.05. The London market closed steady with spot at £59 11s 3d, and futures at £60 10s. Local dealers quoted lake copper at 13.00@13.37½; electrolytic, 12.87½@13.12½, and casting at 12.62½@12.87½. Tin was easy, with spot, August and September closing at 30.30@30.45; October, 30.35@30.47½; November, 30.35@30.50, December, 30.40@30.50. The London market was easy with spot closing at £137 12s 6d, and futures at £138 10s. Lead steady. Spot, 4.37½@4.42½. The English market was at £12 8s 3d. Spelter quiet, with spot at 5.70@5.80. London was higher, at £22 7s 6d. Locally, iron was steady.

California Dried Fruits.

NEW YORK, Aug. 25.—A more active business is reported in evaporated apples for future delivery, and fruit for October-November delivery has sold at 8¼. The local spot market remains quiet; fancy at 8¾@9¼; choice, 8@8½; prime, 7¼@7½; common to fair, 5@6¾. Prunes unchanged; California, 2¾ to 11½; Oregons, 6@9. Apricots quiet and prices unchanged. Peaches steady; choice, 6¾@6; extra choice, 6¼@6¾; fancy, 7@8¼. Raisins quiet; loose Muscatel, 3¼@4¾; choice to fancy seeded, 4¾@6c; seedless, 3¾@5½; London layers, 1.15@1.20.

Chicago Live Stock Market.

CHICAGO, Aug. 25.—Cattle—Receipts estimated at 22,000; market 10 lower. Beeves, 4.25@7.75; Texas steers, 4.00@5.60; western steers, 4.40@6.60; stockers and feeders, 3.00@5.25; cows and heifers, 2.25@6.00; calves, 6.00@8.75. Hogs—Receipts estimated at 18,000; market strong, 5 higher. Light, 7.70@8.25; mixed, 7.55@8.30; heavy, 7.25@8.25; rough, 7.25@7.50; good to choice heavy, 7.55@8.25; pigs, 7.10@8.00; bulk of sales, 7.70@8.15. Sheep—Receipts estimated at 22,000; market steady. Native, 2.75@4.15; western, 3.00@4.65; yearlings, 4.25@7.75; lambs, native, 4.50@7.50; western, 4.50@7.75.

Chicago Closing Figures.

CHICAGO, Aug. 25.—Close: Wheat—September, 97⅝; December, 94¼; May, 98. Corn—September, 65⅞@66; December, 55½@55¾; May, 57. Oats—September, 38¾; December, 38¾; May, 39⅞@39½. Pork—September, 22.45; January, 17.67½. Lard—September, 12.10; October, 12.05; November, 11.70. Ribs—September, 11.77½; October, 11.52@11.57½. Rye—Cash, 69@72; September, 68. Barley—Cash, 50@66. Timothy—September, 3.60@3.65; October, 3.65. Clover—Cash, 11.20; March, 12.25@12.55.

New York General Market.

NEW YORK, Aug. 25.—Wheat—Spot steady; September closed at 1.07¼; December, 1.03¾; May, 1.03⅝. Hops and hides quiet. Wool and petroleum steady. Sugar—Raw steady; fair refining, 3.61; centrifugal, 96 test, 4.11; molasses sugar, 3.36; refined steady.

Chicago Dairy Market.

CHICAGO, Aug. 25.—Butter, strong; creameries, 24@28; dairies, 21½@24. Eggs—Steady; receipts 10,512 cases at mark, cases included, 18; firsts, 20; prime firsts, 21½. Cheese, strong; Daisies, 15¾@16; Twins, 15 1-4; Young Americas, 16; Long Horns, 16.

New York Dairy Market.

NEW YORK, Aug. 25.—Butter, steady; process, common to specials, 22@25½. Cheese, steady. Eggs, irregular; unchanged.

Portland Wheat Market.

PORTLAND, Aug. 25.—Wheat, track prices: Club, 88; blue stem, 94; red Russian, 87; Turkey red, 89; forty-fold, 89.

Liverpool Wheat Market.

LIVERPOOL, Aug. 25.—Close: Wheat—September, 8s ⅛d; March, 7s 6¼d. Weather, rainy.

OIL STOCK QUOTATIONS.

SAN FRANCISCO CLOSING PRICES.

[BY DIRECT WIRE TO THE TIMES.]

SAN FRANCISCO, Aug. 25.—[Exclusive to The Times.] Closing quotations and today's sales on the California Stock and Oil Exchange were as follows:

	Close— Bid.	Ask.		Close— Bid.	Ask.
Apollo	5	—	Paraffine	83	90
A. Oil T. C.	25	—	Peerless	575	675
Ass'd B. [illegible]	95	98	Piedmont	20	25
Caribou	12	15	Pinal	—	10
Chicago C.	8	—	Producers	—	235
Daisy	—	26	Record	400	—
Esperanza	—	150	Rico	225	250
Four	—	39	S.F.& McK.	2200	—
Fulton	—	200	Sauer D.	225	—
Graciosa	—	42	Section 25	—	30
Gypsy	—	36	Sovereign	21	22
Ill. Crude	22	25	Sterling	—	200
Kern	55	65	Turner	—	25
Linda Vista	—	5	W. C. pfd.	80	—
McKit.	—	—	Wolverine	20	—
Monte C.	285	290	W. K. Oil	210	230
Palmer	135	145			

SALES—Morning session: 1500 Monte Cristo at 2.87½; 100 Sterling at 2.00; 100 Palmer at 1.35, seller 5; 1000 Kern at 60; 250 W. K. Oil at 2.10; 20 Associated Oil at 25.

EX-DIVIDEND: Esperanza, 1½c; Four, 1c; Union, 50c; United Petroleum, 50c.

COMSTOCK QUOTATIONS.

[Special service to The Times by B. F. Taylor, No. 112 West Third street.]

SAN FRANCISCO, Aug. 25.—Following were the opening and closing quotations in the leading Comstock mining stocks today:

Stock—	Open— Bid.	Asked.	Close— Bid.	Asked.
Ophir	1.22½	1.25	1.20	1.25
Mexican	1.00	1.02½	1.02½	1.05
Gould & Curry	.24	.25	.25	.26
Con. Virginia	1.27½	1.30	1.27½	1.30
Savage	.43	.44	.47	.49
Hale & Norcross	.39	.40	.39	.40
Yellow Jacket	.97	...	.97	1.02½
Belcher	.80	.90	.80	.90
Confidence	...	1.40	1.40	...
Sierra Nevada	.46	.48	.46	.47
Exchequer	...	.33	.35	.39
Union	.47	.49	.49	.50
Chollar	.24	.26	.24	.26
Potosi	.47	...	.47	.50

Boston Stocks and Bonds.

BOSTON, Aug. 25.—Closing prices: [table of Money, Bonds, Railroads, Miscellaneous: Call loans, Time loans, Atchison Adj. 4s, Atchison 4s, Atchison, Atchison pfd., Boston & Albany, Boston & Maine, Boston Elevated, Fitchburg pfd., N. Y. N. H. & H., Union Pacific, Am. Arge. Chem.; A. A. Chem. pfd., Am. Pneu. Tube, Am. Sugar, Am. Sugar pfd., Am. Tel. & Tel., Am. Woolen, Am. Woolen pfd., Dom. I. & S., Gen. Electric, Mass. Electric, Mass. Elec. pfd., Mass. Gas, United Fruit, U. Shoe Mach., U. Shoe M. pfd., U. S. Steel, U. S. Steel pfd. — figures illegible]

Treasury Statement.

WASHINGTON, Aug. 25.—The condition of the treasury at the beginning of business today was as follows:

TRUST FUNDS.

Gold coin; Silver dollars; Silver dollars of 1890; Silver certificates outstanding. [figures illegible]

GENERAL FUND.

Standard silver dollars in general ...

January	17.70	17.82	17.67	17.75
Lard—				
September	12.17	12.25	12.10	12.10
October	12.12	12.22	12.05	12.05
Short Ribs—				
September	11.80	11.85	11.75	11.77
October	11.52	11.65	11.52	11.55
January	9.25	9.37	9.25	9.32

*Bid. **Asked.

Current liabilities ... [illegible]
Working balance in treasury ... [illegible]
In banks to credit of Treasurer ... [illegible]
Subsidiary silver coin ... [illegible]
Minor coin ... [illegible]
Total balance in general fund ... [illegible]

New York Money Market.

NEW YORK, Aug. 25.—Close—Prime mercantile paper, 4¼ to 4¾ per cent. Sterling exchange firm, with actual business in bankers' bills at 4.85 2-5@4.85½ for 60-day bills, and at 4.86 10-20 for demand. Commercial bills, 4.84¾ @4.85. Bar silver, 51¼. Mexican dollars, 44. Government bonds, steady; railroad bonds, heavy. Money on call, steady, at 2¼@2½ per cent.; ruling rate, 2½; closing bid, 2¼; offered at 2½. Time loans, somewhat easier; 60 days, 2¾@3 per cent.; 90 days, 3¼@3½; 6 and 8 months, 3¾@4.

SAN FRANCISCO MARKETS.

FRUIT, GRAIN AND PRODUCE.

[ASSOCIATED PRESS NIGHT REPORT.]

SAN FRANCISCO, Aug. 25.—Fruits—Fancy apples, 1.00@1.25; common, 60@65.

Berries—Strawberries, 4.00@5.00; blackberries, 1.50@2.50; huckleberries, 10@12½; raspberries, 5.00@7.00.

Grapes—Ordinary, 35@1.00.

Pears—Common, 50@75; fancy, 85@1.25; Bartlett, 10@20.

Peaches—Common, 35; fancy, 10.

Plums—Common, 25; fancy, 50.

Oranges—Valencia, 1.50@3.00; Mexican limes, 5.00@6.00.

Lemons—Common California, 1.50@2.50; good to choice, 3.00@3.50; fancy, 4.00@4.50.

Melons—Watermelons, 1.00@2.25; nutmegs, 25@60; fancy cantaloupes, 50; common, 25.

Tropical Fruits—Bananas, 75@2.50; pineapples, 1.00@2.50.

Beans—Pink, 2.90@3.10; lima, 4.20@4.35; small white, 7.00@7.50.

Potatoes—Salinas Burbanks, 1.25@1.60; Merced sweets, 2.00@2.25.

Onions—Fancy, 80; common, 70.

Various—Green peas, 3; string beans, 1@2½; eggplant, 40@65; green peppers, 25@50; tomatoes, 50@75; summer squash, 25@50; garlic, 3@5; cucumbers, 25@50.

Butter—Fancy creamery, 31; seconds, 29; fancy dairy, 27½; seconds, 24½.

Cheese—New, 15½@16½; Young America, 15@16½.

Eggs—Ranch, 39; store, 35.

Poultry—Live turkeys, nominal; dressed turkeys, nominal; roosters, old, 4.00@4.50; roosters, young, 6.00@9.00; broilers, small, 2.00@2.50; broilers, large, 2.50@4.00; fryers, 5.00@5.50; hens, 4.50@9.00; ducks, old, 4.00@5.00; ducks, young, 6.00@8.00; geese, 1.50@2.00; goslings, 1.50@2.00; pigeons, old, 1.00@1.25; pigeons, young, 2.00@2.25.

Flour—Family extras, 6.40@6.80; bakers' extras, 6.40@6.80; Oregon and Washington, 5.20@6.20.

Wheat—Shipping, 1.82½@1.87½; milling, 1.85.

Barley—Feed, 1.37½@1.40; brewing, 1.42½@1.45; Chevalier, 1.50@1.60.

Oats—Red, 1.75@1.85; white, 1.85@1.95; black, 2.25@2.80 ask.

Millstuffs—Middlings, 36.50@37.50; mixed feed, 26.00@30.00; rolled barley, 31.00@32.00; oatmeal, 5.20; oat groats, 5.20; rolled oats, 39.00@41.00.

Hay—Wheat, 15.00@17.00; wheat and oat, 13.00@16.50; barley, 12.00@13.00; alfalfa, 11.00@13.00; straw, 50@75.

Receipts—Flour, 2904; barley, 4750; oats, 1070; beans, 25; corn, 10; potatoes, 5000; onions, 680; bran, 120; middlings, 75; hay, 1191; straw, 23; hides, 850; wine, 76,700.

Callboard Sales.

SAN FRANCISCO, Aug. 25.—Wheat, steady; no trading; cash, 1.82½@1.87½. Barley, weak; December, 1.38¼@1.39; cash, 1.37½@1.40. Corn, steady; large yellow, 1.75@1.85. Afternoon session: Wheat, steady; no trading. Barley, weak; May, 1.43¾ bid; December, 1.39 bid; 1.39½ asked.

San Francisco Dairy Market.

SAN FRANCISCO, Aug. 25.—Butter—Fancy creamery, 31; creamery seconds, 29; fancy dairy, 27½; dairy seconds, 24½. Eggs—Store, 35; fancy ranch, 39. Cheese—New, 15½@16½; Young America, 15@16.

Drafts and Silver.

SAN FRANCISCO, Aug. 25.—Silver bars, 51¼; Mexican dollars, 45; drafts, sight, 2½; drafts, telegraph, 5.

ARIZONA.

ESCAPES WITH HER AGED LOVER.

TRAINED NURSE BEATS PURSUERS ACROSS LINE.

By Clever Trick She Eludes Men Who Were Waiting for Her at Boundary of Mexico and Is Now Safe—Street Loafers Stand Idle While Boy Is Killed.

[SPECIAL CORRESPONDENCE OF THE TIMES.]

TUCSON, (Ariz.) Aug. 22.—Miss Marian Malarky has won. She has crossed the border and is now safe in Guaymas with her aged charge, John Scanlon.

Officers of the law were waiting at Nogales, Ariz., but the fleeing pair directed their automobile around by Lochiel, seven miles from Nogales, and thence paralleled the border to Nogales, Sonora, there taking a train to Guaymas. Attorney W. F. Cooper, who, as probate judge, appointed August Keigel guardian of Scanlon and his estate, still claims that the woman has been guilty of abduction and has secured a warrant from a local justice of the peace for her arrest, but that appears to be about as far as the matter will get.

Assistant Dist.-Atty. L. S. Arnold, has refused to sign any application for the woman's extradition, claiming that the Probate Court process was summary and illegal. He states his belief that Miss Malarky has acted in good faith and that her only desire is to place her aged charge in the care of her brother in Mexico, in order that he may be kept away from liquor, and be made more comfortable in his last years of life. This he considers very natural in view of the fact that she has been made Scanlon's heiress.

Inquiry in the East at the young woman's home, he says, has developed nothing but praise for her character. An injunction has been issued forbidding the transfer of any of Scanlon's property, which is valued at about $60,000. Before her flight, Miss Malarky disposed of bonds valued at $4000, consenting to a very large discount in order to secure cash.

MEN WATCH BOY KILLED.

Last Monday, near the international line at Nogales, Ariz., a street fight between two Mexican boys, witnessed by a large number of street loafers, resulted in the death of Arturo Rodriquez, a messenger boy. He was stabbed in the lower part of the body with a pocket knife. The murderer, Henrique Paredes, ran across the line and was arrested by the Mexican authorities and imprisoned. Application will be made for his extradition.

EXPORTS OF FRUITS AND NUTS.

BY WALTER J. BALLARD.

Bureau of Statistics records show that in the past three fiscal years we have received nearly fifty million dollars of foreign gold, or its equivalent, for exports of American-grown fruits and nuts.

The exact record is:

1907	$17,556,432
1908	14,329,864
1909	15,548,080
Total in three years	$48,435,376

The 1908 and 1909 exports consisted of:

Kind—	1908.	1909.
Canned fruits	$1,687,855	$2,977,130
Apples, green or ripe	3,000,854	2,742,007
Apples, dried	1,346,830	2,239,998
Oranges	1,577,601	2,181,724
Apricots, dried	329,467	1,515,417
Prunes	1,642,114	1,078,210
Pears, green or ripe	268,918	546,198
Raisins	427,583	495,087
Peaches, dried	144,318	151,334
All other fruits	2,380,380	2,364,624
Peanuts	263,819	242,560
All other nuts	89,205	246,784
Totals	$14,329,864	$15,548,080
Increase in 1909 over 1908		1,219,216

The 1909 buyers were chiefly:

Great Britain	$8,609,411
Canada	4,635,285
Germany	2,506,651
Netherlands	1,349,709
British Australasia	347,050
France	225,579
Belgium	239,478
Cuba	252,182
Mexico	190,451
Central America	161,983
South America	127,390
Philippine Islands	45,988
Chinese Empire	46,396
British Africa	37,383
Hongkong	24,833
[illegible]	24,771

DAUNTLESS.

MOTHER BRAVES GUNS FOR BABY.

RESCUES LITTLE GIRL FROM ALLEGED KIDNAPERS.

Los Angeles Woman Follows Her Fleeing Husband Over More Than Eight Thousand Miles of Country in Her Effort to Recapture Her Tiny Daughter.

[BY DIRECT WIRE TO THE TIMES.]

RICHMOND (Va.) Aug. 25.—[Exclusive Dispatch.] Mrs. W. K. Weaver, 30 years of age, of Los Angeles, deserted in that city, by her husband who kidnaped their only child, 4-year-old child Hazel, after following him all over the country, finally located him in Richmond, where he was living under an assumed name. Today after an exciting race in an automobile, and in the face of armed resistance, she succeeded in stealing the child from him and making her escape.

Mrs. Weaver came to Richmond ten days ago, having learned through her detectives that a man suspected of being her husband was living here under the name of Joseph Williams. Immediately upon her arrival here she saw Williams and recognised him. Accompanied by her brother-in-law, W. O. Whisler, also of Los Angeles, and several officers of the Henrico county constabulary, Mrs. Weaver this afternoon in an automobile ran out to the home of Williams, several miles below Richmond. The officers remained in the machine with Whisler while the woman advanced alone to the house. The little girl was playing in the doorway. She recognized her mother and ran to her.

Mrs. Weaver gathered the child in her arms and fled, followed by two women and a man, all armed and threatening her life. She succeeded in making the automobile, which dashed away. Later the officers returned to the house alone and disarmed the women. The man had disappeared. He was not the husband of Mrs. Weaver. Tonight the two women acknowledged that Mrs. Weaver is the mother of the child.

Mrs. Weaver has traveled more than 8000 miles in an effort to find her husband and recover the little girl. Her father is said to be a wealthy cattle man in Texas. Mrs. Weaver was born and reared in Los Angeles. Weaver is said to be originally from Tennessee. He has not yet been located. Mrs. Weaver and her brother-in-law left the city by trolley for Ashland immediately upon their arrival here with the child. There they caught the night train for the West.

INDIANS GOOD CITIZENS.

Pimas Agree to Do $5000 Worth of Work Toward Public Improvement.

[ASSOCIATED PRESS DAY REPORT.]

WASHINGTON, Aug. 25.—The Indian bureau has found new ground for encouragement as to the possibilities of the wards of that branch of the government service. Not only are some Indians evincing a willingness to work but some of them are manifesting a disposition to coöperate with their white brethren in making local improvements.

The latest and most noteworthy instance of this kind was reported to the bureau today by Dwight Hurd, a citizen of Phoenix, Ariz., who journeyed all the way to Washington to bring information of the fact that the Pima Indians residing on the Gila crossing reservation had agreed to contribute $5000 towards the erection of a public bridge over the Gila river near the reservation. The bridge is to cost $50,000 of which the government will give $5000 and the Arizona State and County authorities $40,000. The Indians will make their contribution in work. Mr. Hurd says they are showing a great willingness to do their share and seem to appreciate that the bridge will be of as much benefit to them proportionately as to the whites.

The Pimas are good Indians. It is their boast that they "do not know the smell of the white man's blood."

SIENA SEVERELY SHAKEN.

Houses of San Lorenzo Destroyed, Many Persons Badly Injured. Recorded in Other Places.

[ASSOCIATED PRESS DAY REPORT.]

SIENA (Italy) Aug. 25.—A heavy earthquake was felt throughout the province of Siena at 1:29 a.m. today.

Virtually allt he houses in San Lorenzo were destroyed, or badly damaged. Many persons were injured.

The shock was felt most severely within a radius of twenty miles from Siena. Considerable damage was done at Buonoconvento. Several houses collapsed and one person was killed. Several persons were injured at Monteroni.

The shock was recorded at Plombino, on the coast, about fifty miles southwest of Siena, at 1:25 a.m., and there was a repetition five minutes later.

The people fled from their homes, but no damage has been reported.

Siena itself escaped with a severe shaking. The people were badly frightened, however, and rushed out of their houses and wandered about in a state of semi-panic until assured the quakes were over.

RECORDED AT FLORENCE.

[ASSOCIATED PRESS DAY REPORT.]

ROME, Aug. 25.—Earthquakes were recorded this morning at Florence, Persugia and Grosseto, but no damage was done.

A telegram from the prefect of Siena province says the damage there is less serious than was at first feared.

ATTEMPT ON CONSUL'S LIFE.

William B. McMasters at Cartagena, Colombia, Is Attacked and Left for Dead.

[ASSOCIATED PRESS DAY REPORT.]

NEW ORLEANS (La.) Aug. 25.—Steamship passengers arriving from Colombia report the attempted assassination and serious wounding by two Colombians of William B. McMasters of New York, United States Vice-Consul at Cartagena. The attack was the outgrowth of anti-American feeling there.

McMasters was at his home in Cartagena on the evening of July 24, when Lara Cendoba, editor of an anti-American newspaper in Cartagena, accompanied by a friend, broke in on him. The two were armed with revolvers and knives. McMasters put up a brave defense, but was badly wounded in a dozen places, and left for dead. A bullet grazed his forehead, and he was stabbed in the head and abdomen.

It is hoped, despite these wounds, that McMasters will recover. His assailants were not arrested until the next day. They are both in prison.

An official account of the outrage has been sent to the State Department at Washington, and it is understood the United States Legation at Bogota has demanded satisfaction.

THREE CELEBRATIONS.

Native Sons and Daughters Will Observe Admission Day in Every Section.

Native Sons and Daughters will celebrate the fifty-ninth anniversary of the admission of California into the sisterhood of States with more than the usual enthusiasm, this year. There will be three large celebrations distributed so that the northern, central and southern portions of the State will each have a gathering of natives to do honor to the State of their birth.

That in the North will be at Santa Rosa, and will be attended by all the parlors located in the Sacramento, Napa and Sonoma valleys. San José will be the Mecca for all the parlors in San Francisco and bay counties, while Santa Barbara will be the scene of festivities in which all the parlors of Southern California will take part.

Many of the parlors located in the mountain districts will hold local celebrations, as the order provides that this day must be recognized wherever a parlor of Native Sons or Daughters exists. This means that on September 9 the emblematic banners of these two orders together with the Stars and Stripes will float in nearly every village, town and city in California. The festivities start on the 8th and will wind up with a grand ball on the 9th of the month.

The local committee of boosters from this city representing the ten parlors of Los Angeles county is headed by Bert L. Farmer as chairman, and Miss Grace Stoermer as secretary.

ALABAMA RID OF RUM.

Governor Signs All Prohibition Bills Passed by Legislature, Most Drastic in Country.

[ASSOCIATED PRESS DAY REPORT.]

MONTGOMERY (Ala.) Aug. 25.—The whole code of prohibition laws passed by the Legislature at the session which adjourned last night was signed by the Governor today, including the Fuller bill. The laws prevent the use or distribution of liquors in clubs, make it unlawful for foreign corporations to break the temperance laws, provide for impeachment of sheriffs who refuse to obey the laws; make it the duty of municipalities to fix and enforce prohibition laws like those in effect in the State; prevent soft-drink stands from using screens or storing liquors of any kind, and prevent gambling by prohibiting barred doors in any public place or the use therein of electric bells, dumb waiters or other like machinery.

By the Fuller bill, all places under suspicion may be raided and liquor found in them destroyed.

ENDS FIFTY-DAY FAST.

Dr. Otto Schmidt Goes Without Food, Takes Swim Every Day and Gets Stronger.

[ASSOCIATED PRESS DAY REPORT.]

LAKE HOPATCHONG (N. J.) Aug. 25.—Dr. Otto Schmidt, who has abandoned the practice of medicine because he lost faith in the efficacy of drugs, announces that he has gone without food for fifty days, and while he has lost weight he has gained strength.

Dr. Schmidt has gone without food on a number of occasions, once for twenty-three days.

He prescribes starvation as a cure for many physical ills. He has now broken his fifty-day fasting by eating a small plate of rice soup. While fasting he went swimming daily and took a course of athletic exercises.

OUR CHINESE TRADE.

In the past three fiscal years our trade with China, including Hongkong, has totaled $186,938,488, or an average of $62,312,829 a year, or more than $5,000,000 a month. That is the fact, even though our sales to China fell off $3,000,000 in 1908 from 1907, and a further $3,000,000 in 1909 from 1908.

Here is the Bureau of Statistics record:

Direct with China—	Exports to.	Imports from.
1907	[illegible]	[illegible]
1908	[illegible]	[illegible]
1909	[illegible]	[illegible]
Through Hongkong—		
1907	[illegible]	[illegible]
1908	[illegible]	[illegible]
1909	[illegible]	[illegible]
Totals	[illegible]	[illegible]

SUMMARY.

Exports	[illegible]
Imports	[illegible]
Total trade in three years	[illegible]

It will be noted that this trade is not far from an even break with the net advantage not quite $1,000,000 a year in favor of China. The general impression (which these figures refute) has been that our trade with China is not nearly so advantageous to us.

Including Hongkong, China's chief purchases in 1909 were: Mineral oil; Cotton cloths; Wheat flour; Lumber; Fruits; Locomotives; Builders' hardware; Books, maps, music, etc.; Electrical machinery; Meat and dairy products; Furniture; Sewing machines; Cigarettes; Tobacco, plug; Typewriting machines; Salmon. [figures illegible]

Our chief purchases in 1909 were: Silk, raw; Tea; Wool, raw; Goatskins; Mats and matting; Silk, manufactures; Spices; Hides of cattle; Furs, dressed; Spirits. [figures illegible]

It needs but a brief study of these exports to and imports from China to realize that the foundation is laid for an increasing and much larger trade with that empire as its present era of development progresses.

A Mexican Irishman.

"The Mexicans are a dark-skinned race, but in the crowds of idlers who watch the passing train at every railroad station you will be sure to see one or more faces of tousled brick red hair," said a man who had just returned from a long trip through Diaz's republic. "The reason for this isn't far to seek. When the Mexican railroads were built, twenty or thirty years ago, it was an army of Irish laborers who dug the dirt, laid the ties and spiked down the steel. They mixed with the native population, naturally, and the red-headed hybrid with a pug nose and perpetual grin is the result.

"I remember one place in particular where I saw one of these carrot-topped Irish-Mexicans who had such a Hibernian face that I felt sure at once he must be an exile from Erin who had gone broke in the land of the Montezumas. It was at a station called Apizaco, on the Mexican Railway—the line that leads from the capital to Vera Cruz, a road that was built by an Irishman who grew rich and became a Mexican citizen. This man was selling gaudily-painted and carved canes, for which this station is famous all over the country. He was dressed in the usual two-piece suit—loose blouse and trousers of white cotton, ragged and dirty. His red head was covered by a tattered straw sombrero, and his feet were bare—like all the other peons. When he came up to me with his canes I spoke to him in English. He grinned at me and replied in Spanish, that he did not understand. So I went back at him in Mexican:

"'Aren't you Irish? What is your name?' I asked.

"'Si, senor,' he replied in the formal Spanish phrases that even the Indians there use, 'my name is Innocente Jesus O'Rourke.' And he said it with a brogue that, aside from his looks, was his sole ancestral inheritance."—[Exchange.

Building Fort in Volcano.

The United States army is fortifying the city of Honolulu, Hawaii, and the extinct crater of the great Diamond Head volcano is the center of the operations. This crater lies to the east of the city, and its bowl, some twenty acres in area, is enclosed by abrupt cliffs from fifty to 300 feet in height. Through this rim of cliffs, on the side farthest from the ocean, our army engineers are boring two large tunnels which lead from the great twelve-inch mortar batteries on the outer slope to the great cavity within the old volcano. Inside the mountain will be constructed ammunition magazines, which should be exceptionally secure from the chance of explosion. Erosion has deposited a layer of about six feet of earth over the floor of the crater, while a small lake forms at one side during the greater part of the year. Probably barracks for troops will be built in this enclosure and a garden to furnish an adequate supply of vegetables for the soldiers might easily be planted in the fertile soil.

The strength of this novel scheme of fortifications may be recognized when we realize that the Diamond Head stands between the batteries and the sea and would render effective battleship fire in an attack almost impossible. Since the mortars simply drop their shells upon the object of attack the necessity of firing over the mountain does not inte[rfere] in the slightest with their accu[racy]. Electric indicators situated at ... suitable point of observation wil[l di]rect the aiming of the mortars.—[Har]per's Weekly.

The Small States.

The area of Maryland is 12,210 s[quare] miles, 2350 square miles of which [is] water. There are seven States in [the] Union which have a smaller area, ... every New England State e[xcept] Maine, and New Jersey and Dela[ware]. The gross area of none of these S[tates] equals the land area of Maryland.

The Large Capital and Surplus
of this Institution, together with its able management, its well-organized, thoroughly equipped departments, should appeal very strongly to those who are desirous of safety.
COMMERCIAL, TRUST AND SAVINGS DEPARTMENTS.
Los Angeles Trust Company
Capital and Surplus, $1,250,000.00
Trust Building, Second and Spring Streets.

Clearinghouse Banks.

NAME.	OFFICERS.	
NATIONAL BANK OF CALIFORNIA, N. E. Cor. Fourth and Spring.	J. E. Fishburn, Pres.; H. S. McKee, Cashier.	Capital ...$500,000; Surplus and Profits ...$150,000
CENTRAL NATIONAL BANK, Fourth and Broadway.	S. F. Zombro, Pres.; James B. Gist, Cash.	Capital ...$300,000; Surplus and Profits ...$[illegible]
CITIZENS' NATIONAL BANK, S. W. Cor. Third and Main.	R. J. Waters, Pres.; A. J. Waters, Cashier.	Capital ...$300,000; Surplus and Profits ...$425,000
BROADWAY BANK AND TRUST COMPANY, 308-10 S. B'dway., Bradbury Bldg.	Warren Gillelen, President; R. W. Kenny, Cash.	Capital ...$250,000; Surplus and Profits ...$[illegible]
COMMERCIAL NATIONAL BANK, 401 S. Spring St., Cor. Fourth.	W. A. Bonynge, Pres.; Newman Essick, Cashier.	Capital ...$200,000; Surplus and Profits ...$[illegible]
THE UNITED STATES NATIONAL BANK, Cor. Main and Commercial Sts.	Isaias W. Hellman, President; F. W. Smith, Cashier.	Capital ...$200,000; Surplus and undiv. profits $[illegible]
THE NATIONAL BANK OF COMMERCE, N. E. Cor. 2nd and Main Sts.	F. M. Douglass, Pres.; Henry J. Stave, Asst. Cashier.	Capital ...$200,000; Surplus and Profits ...$[illegible]
FARMERS' AND MERCHANTS' NATIONAL BANK, Cor. Fourth and Main.	I. W. Hellman, Pres.; Chas. Seyler, Cashier.	Capital ...$1,500,000; Surplus and Profits $1,[illegible]
FIRST NATIONAL BANK, S. E. Cor. Second and Spring.	J. M. Elliott, Pres.; W. T. S. Hammond, Cashier.	Capital ...$1,[illegible]; Surplus and Profits $1,[illegible]
MERCHANTS' NATIONAL BANK, S. E. Cor. Third and Spring.	W. H. Holliday, Pres.; Chas. G. Green, Cashier.	Capital ...$200,000; Surplus and Profits ...$[illegible]
AMERICAN NATIONAL BANK, S.W. Cor. Second and Broadway.	M. J. Monnette, Pres.; A. M. Brown, Cashier.	Capital ...$1,000,000; Surplus and Profits ...$[illegible]

Savings Banks.

GERMAN AMERICAN SAVINGS BANK
DISTINCTLY A SAVINGS INSTITUTION
DEPOSITS $11,000,000.00
TOTAL RESOURCES $12,000,000.00
SPRING & FOURTH STS.

SECURITY SAVINGS BANK
OLDEST AND LARGEST IN LOS ANGELES
CAPITAL & RESERVE $1,350,000.00 — RESOURCES $24,000,000.00
SECURITY BUILDING—FIFTH AND SPRING STS.

EQUITABLE SAVINGS BANK
FIRST AND SPRING STS.

AMERICAN SAVINGS BANK
N. E. Cor. Th[ird] and Spring ...
4% interest paid on your savings accounts. 3% interest paid on special [or]dinary accounts.

Trust Companies.

THE SOUTHERN TRUST COMPANY
COMMERCIAL—SAVINGS—TRUST.
CAPITAL, $2,000,000.00 — PAID IN, $1,000,000.00
Know That Your Valuables Are Secure
It will give you great satisfaction and ease of mind while on your vacation to know that your valuables are Absolutely Protected from the attacks of burglars or fire.
This you can know to a certainty by placing your valuables in a Safe Deposit Box of the Fire and Burglar-Proof Vault of the Southern Trust Company. $2.00 and up per year.
Capital, $2,000,000.00. Paid in, $1,000,000.00
Surplus, $200,000.00

TITLE INSURANCE & TRUST CO.
Corner Franklin and New High Streets.
Issues Policies of Title Insurance. Acts in All Trust Capacities. Issues Certificates of T[itle] ... TEL. EXCHANGE 12

MERCHANTS BANK and TRUST CO.
Paid Up Capital $250,[000] Surplus Over $200,[000]
Branches: 9th and Main Street. 3826 South Hoover Street. 209-11 S. Broadway. Transacts a general ... ing and Trust Bus[iness]

PROVIDENT Mutual Building, Loan Associati[on]
Pays 5 Per Cent. on Pass Book Deposits. 6 Per Cent. on One Y[ear] term. No Unnecessary Withdrawal Notice. 135 South Broadw[ay]

BASKERVILLE Audit Company
704 Auditorium Building
Audits—Systems.

Wanted—
to buy Street Improvement Bonds; Warrants; also Sewer Warr[ants]; First-class 7 per cent. bonds for ...
Bond Guarantee Compa[ny]
146 So. Spring Street.

If You Want to Go East C. Hayd[en] Agent Illinois Central R.R., 111 West S...

THE CITY IN BRIEF

It's in the air.

TODAY AND TONIGHT.

THEATERS.

Mason Opera-house—"The Climax"... 8:15 p.m.
Burbank—"The Morals of Marcus"... 8:15 p.m.
Belasco—"Pierre of the Plains"..... 8:15 p.m.
Grand Opera-house—Melodrama..... 8:15 p.m.
Orpheum—Vaudeville ..... 8:15 p.m.
Los Angeles—Vaudeville ..... 8:15 p.m.
Unique—Vaudeville ..... 8:15 p.m.

VARIOUS PUBLIC GATHERINGS.

Mass meeting—Sunset boulevard and Melrose avenue, to discuss annexation ..... 8 p.m.
Hassayampa celebration, Venice..... All day

LECTURES.

First Baptist Church—Rev. Joseph Clark, "Congo Atrocities"..... 8 p.m.

GAMES.

Baseball—Portland vs. Los Angeles, at Chutes Park ..... 2:45 p.m.

"THE LAND AND ITS FATNESS."

Permanent exhibit, Chamber of Commerce building, Broadway.

INFORMATION BUREAU.

Times Branch Office, No. 322 South Spring.

HOTELS AND RESORTS.

(For details see Page 4, Part I.)

NEWS AND BUSINESS.

Synagogue Dedication.

The officers of Congregation Sinai have issued invitations to the dedication of the synagogue on Sunday, September 5, at 2:30 p.m., the building is at Twelfth and Valencia streets.

Scientific Reception.

An informal reception will be tendered to Dr. John Uri Lloyd of Cincinnati, and Prof. A. E. Douglas of the University of Arizona, by the head and other friends of the Academy of Sciences, at the office of President W. A. Spaulding, 204 Exchange building, tomorrow evening, at 8 o'clock sharp. Brief addresses will be given by the guests of honor.

Friendship "Rewarded."

Newton Modeland met a stranger while drinking Tuesday night and took him to his room at No. 324 North Main street to sleep. When he awoke yesterday morning, his newly-made acquaintance had disappeared, taking his host's watch and diamond ring. G. L. Bugbee, No. 1736 New Hampshire street, reported to the police the theft of $15 from his home.

Pinchot Coming.

Forester Gifford Pinchot will arrive in Los Angeles September 3, for a stay of one or two days, according to a letter received yesterday by R. H. Chariton, supervisor of the Angeles reserve. Several subjects relative to the protection of Southwestern forests will be discussed by Mr. Pinchot. He will afterward go to San Diego for a brief stay, and to the islands to fish.

At Large in Underclothes.

Arthur Runnels, a drug user, escaped from the insane ward of the County Hospital Tuesday night. The police have been asked to make a diligent search for him, as it is feared he will suffer from exposure, being clad only in his underclothes. Runnels was arraigned on a charge of insanity several days ago and sent to the hospital for observation. As he did not appear violent, he was granted liberties and took advantage of them when his keepers were not watching him closely.

Reports Distorted, He Says.

F. P. Morgan, owner of a cattle ranch, comprising 169,000 acres in the State of Oaxaca, Mex., is visiting relatives in Los Angeles. Mr. Morgan has lived in Mexico for eleven years. Prior to that time he was superintendent of the live-stock traffic department of the Santa Fé, a position which he held for fourteen years. Mr. Morgan states that the reports regarding an alleged revolutionary condition in Mexico are greatly distorted, and that to his personal knowledge there is no trouble between Gen. Bernardo Reyes, candidate for the Vice-Presidency of the republic, and the Federal government.

Hassayampa Programme Today.

All good Hassayampas are expected to lay aside business and all other kinds of cares today and join in the celebration at Venice, under the auspices of the Hassayampa Club. The fun will begin at 11:30 o'clock in the morning, when all of the boats will be filled and carry the picnic crowd for an hour's ride on the ocean. At 12:30 a reception will be given a headquarters, in the Chamber of Commerce rooms on the Ship Hotel. At 2 some famous Arizona oratory will be turned loose in the auditorium by several prominent speakers. At 4 the special aquatic sports will commence. At 7 o'clock the people of Venice will entertain the visitors with fireworks.

Hudson-River-Discovery Stamp.

The Postoffice Department had announced that there will be ready for issue about September 20, and placed on sale, September 25, a new 2-cent postage stamp to commemorate the discovery of the Hudson River by Henry Hudson in 1609, and of the introduction of steam navigation on its waters by Robert Fulton in 1807. The new stamp is oblong in shape, about seven-eighths by one and three-eighths inches in size, and comprises a border containing at the top the inscription, "Hudson-Fulton Celebration," with the dates "1609" and "1909" immediately thereunder on either side, and below this inscription in a curved line are the words, "U. S. Postage." At the bottom on each side, is a prominent Arabic numeral "2," with the words "Two Cents," in a panel between the figures. In the center is engraved a picture showing the Palisades of the Hudson River, in the background, with the Half Moon sailing up the river, and the Clermont steaming in the opposite direction. In the foreground is an Indian in a canoe, and in the distance, just discernable, is a canoe containing four other Indians, the canoes representing the first means of navigating the river. The stamp will be printed in the same color as the regular 2-cent stamp.

BREVITIES.

Remember the slogan: "Buy and Boost Home Products." For daily references, see page 5, Part II, of The Times, containing list of wide-awake manufacturers, under the heading "Made in Southern California." You will find there are manufacturers of necessities and luxuries here—manufacturers of things to eat and drink—things for the home, the factory, the office and the farm. Buy them! Try them! There are none better. Buy and Boost, and keep your money at home where it will do you and yours the most good!

Miss Ines Dryden, 19 years old, 5 feet 4 inches tall, slender, and of dark complexion, wandered away from home yesterday, wearing a blue linen skirt, white waist trimmed with blue bands and without a hat. Information will be rewarded. E. E. Dryden, 713 South Broadway. Home phone F8317.

Replies to The Times Want Ads., addressed to the Branch Office, No. 521 South Spring, may be left for delivery at the Main Office. They will be promptly sent to the Branch Office.

In a pinch, use Allen's Foot-Ease. The antiseptic powder for tired, aching, swollen feet. Always use it to break in new shoes. All druggists, 25 cents. Don't accept any substitute.

A. J. Hamilton & Son, 211 S. Broadway are showing new fall styles, take a look in our window.

Natick House serves best meals 25c; Sunday eve dinner 35c. Hart Bros.

Dr. Logan, best oculist, 415 S. Spring.

N. E. CORNER BROADWAY AND NINTH

The new purchasers, The Times-Mirror Company, contemplate the early erection of a handsome one-story building on the premises, the Broadway front to be leased for stores or other business uses, and the remainder, about 65x97 feet, to be arranged for some special purpose. The owners offer to build to suit the particular requirements of long-term tenants, and may be communicated with by prospective lessees.

UNDELIVERED TELEGRAMS.

There are messages at the office of the Western Union Telegraph Company for Frank Rodgudres, D. E. Powell, T. H. Oxnam, George Byers, William G. Osborn, F. N. Chaplin, Tom Fields, J. A. Wave, Mrs. Martha Block, Mrs. Alva Woodward, Mrs. S. Franklin, Mrs. W. H. Bertrend and J. P. Lancaster.

CHINESE BOYCOTT ENGLISH.

British Legation Appeals to Peking to Interfere and Orders Are Issued.

[BY DIRECT WIRE TO THE TIMES.]

PEKING, Aug. 25.—[Exclusive Dispatch.] Following strong representations by the British legation, instructions were sent today to the Viceroy of Nanking and the Governor of Kiangsi to adopt the most repressive measures to stamp out the boycott against the British along the Yangste River. The movement is the outcome of the killing of a Chinaman by Police Inspector Mears at Kiu Kiang. Inspector Mears was acquitted by the consular court.

The Chinese allege this was a miscarriage of justice and are actively agitating the boycott, which is spreading throughout the valley. The British charge that the agitation is largely attributed to the American missionaries' too great sympathy for the Chinese.

Prince Tsai Hsun, the prince regent's brother, is to visit America in November. The Prince is president of the new navy board and will investigate the navies of several nations.

VITAL RECORD {BIRTHS. DEATHS. MARRIAGES. DIVORCE.

In Memoriam.

[Under this caption The Times will accept for publication, at its regular rate of 20 cents per line, anniversary notices in commemoration of deaths.]

Deaths.

TAYLOR. Annie Brock Taylor, beloved wife of William Harvey Taylor, died at Sisters' Hospital. Residence No. 2621 Hallsale ave. Funeral notice later.

YOUNG. In this city, August 24, Archie M. Young, aged 30 years, beloved husband of Ada Carson Young. Funeral from the chapel of Pierce Bros. & Co., No. 316 South Flower street, August 26, at 10 a.m. Interment Inglewood.

RAYMOND. Funeral services for the late Fremont S. Raymond will be held today at 1:30 o'clock at the chapel of Pierce Bros. & Co., No. 316 South Flower street. Interment Inglewood.

BLONDIN. In this city, August 23, James Blondin, late of Tehama, Cal. Remains are lying at the parlors of Pierce Bros. & Co. Funeral notice later.

WHITE. In Los Angeles, August 24, J. E. White, late of Pasadena, Cal. 10:—ains at chapel of Pierce Bros. & Co., where friends may call. Funeral notice later.

ELBERSON. In this city, August 24, Jennie E. Elberson, beloved wife of Frank B. Elberson. Funeral from late residence, No. 725 New Hampshire street, Friday, at 1 p.m. Interment Rosedale Cemetery.

LOPEZ. Julian Lopez, aged 58, at Pottenger's Sanatorium, Tuesday, August 24, son of Mrs. Guadalupe Lopez of San Gabriel, brother of Mrs. Julian Troconis, Mrs. F. H. Wildey, Maria, Ernestine, Celso, Manuel, Antonio and Ramon. Funeral from family residence at San Gabriel, Thursday morning, August 26, at 10:30 o'clock.

GARNETT. At her home, 252 North Avenue 57, Emily M., beloved wife of James C. Garnett. Funeral from residence Friday afternoon at 2 o'clock. Friends invited to attend. Interment Rosedale.

YOUNG. In this city, August 24, Archie M. Young, aged 30 years, beloved husband of Ada Carson Young. Remains at the parlors of Pierce Bros. & Co. Funeral notice later.

SEPULVEDA. August 24, at No. 1721 South Los Angeles street, Jose D. Sepulveda, aged 73 years. Funeral today at 1:30 p.m., from parlors of Cunningham & O'Connor. Services at St. Vincent's Church, at 2 p.m. Interment Calvary.

Marriages.

LEE-FULLER. Floyd S. Lee, aged 25, a native of Nebraska, and Lottie B. Fuller, aged 21, a native of Nebraska, both residents of Pasadena.

FLYNN-FOWLER. Albert J. Flynn, aged 21, a native of California, and Marie Fowler, aged 18, a native of Georgia, both residents of Los Angeles.

FLOWERS-VAUGHAN. James B. Flowers, aged 28, a native of Louisiana, and Ida O. Vaughan, aged 22, a native of Missouri, both residents of Los Angeles.

BOLLYN-HINKLE. Henry W. Bollyn, aged 72, a native of Pennsylvania, and Edith Hinkle, aged 28, a native of Pennsylvania, both residents of Los Angeles.

DOWDELL-BENNETT. George E. Dowdell, aged 21, a native of South Dakota, and a resident of Los Angeles, and Rosa J. Bennett, aged 19, a native of Missouri, and a resident of Pomona.

MOORE-ORCUTT. Sidney T. Moore, aged 41, a native of Illinois, and Mary B. Orcutt, aged 38, a native of Massachusetts, both residents of Alamitos.

ABELSON-PUTTERMAN. Aaron Abelson, aged 56, a native of Palestine, and Jennie Putterman, aged 47, a native of Russia, both residents of Los Angeles.

MILLER-COOPER. James D. Miller, aged 56, a native of Illinois, and a resident of Los Angeles, and Frances F. Cooper, aged 46, a native of Iowa, and a resident of Tropico.

SAWYER-CALTRIN. William S. Sawyer, aged 23, a native of Colorado, and Erna F. Caltrin, aged 22, a native of California, both residents of Irwindale.

ALPERT-BERMAN. Jacob Alpert, aged 30, a native of Russia, and Anna Berman, aged 24, a native of Russia, both residents of Los Angeles.

CUTTING-O'TOOLE. Freeman J. Cutting, aged 25, a native of New Hampshire, and Annie E. O'Toole, aged 27, a native of Rhode Island, both residents of Los Angeles.

JONES-JOHNS. Clinton Jones, aged 42, a native of Pennsylvania, and Lucy A. Johns, aged 36, a native of Kentucky, both residents of Los Angeles.

SHREVE-HORN. Charles Shreve, aged 28, a native of Wisconsin, and Anna E. Horn, aged 25, a native of Wisconsin, both residents of Los Angeles.

STEVENS-METHERELL. Newell T. Stevens, aged 62, a native of Vermont, and Arthusa M. Metherell, aged 46, a native of California, both residents of Corona.

BULLER-LEAVELLE. Charles O. Buller, aged 27, a native of Missouri, and a resident of Covina, and Ethel A. Leavelle, aged 25, a native of Illinois, and a resident of Los Angeles.

GOTTLOB-HUNGERFORD. Fischer Gottlob, aged 31, a native of Germany and a resident of Hynes, and Annie L. Hungerford, aged 28, a native of New York and a resident of Los Angeles.

Divorce.

SUITS.—Mamie F. Turner against William T. Turner, Laura Burtieson against Hugh W. Burtieson, Fannie Morago against Florentine Morago, Frank Alexander against Catherine Alexander, Sarah Valentine against Richard Valentine, Ada C. Bishop against Charles F. Bishop, Eva Beals against Sherman J. Beals.

WEST GATE LODGE, NO. 382, F. & A. M., will confer the third degree this (Thursday) evening.
AUGUST WACKERBARTH, Secretary.

Connell Company, Funeral Directors.

1051 South Grand avenue. Arthur Jenner, Mrs. Connell. 'Phones F1455. 'Phones Main 955.

Peck & Chase Co., Undertakers.

Removed to their new building, 1233 South Figueroa street. 'Phones Main 41, 41791.

IF YOU NEED
A WATCH
BUY NOW
For Less Than Wholesale

Buying the $200,000 wholesale stock of J. P. Trafton Company puts us in a position to offer watch values ordinarily impossible. We can sell you a watch now for less money than your jeweler would ordinarily pay for it at wholesale. And standard, high grade watches at that. We stand back of every one we sell.

MEN'S $12.000 WATCH $8.30
20 year gold-filled case, open face, 12 or 16 size, fitted with seven-jewel Elgin or Waltham movement. A regular $12.00 watch for $8.30.

MEN'S $15.00 WATCH $11.85
20-year gold filled hunting case, 12 or 16 size, fitted with seven-jewel Elgin or Waltham movement. A regular $15.00 watch for $11.85.

LADIES' 14-K. SOLID GOLD WATCH $16.00
Solid gold case, fitted with seven-jewel Elgin or Waltham movement, now $16.00.

LADIES' $14.00 WATCH $10.35
20-year gold-filled hunting case, fitted with seven-jewel Elgin or Waltham movement. A splendid $14.00 watch for $10.35.

GENEVA WATCH AND OPTICAL CO.
305 So. Broadway.

Pure Native Vintage
Port & Sherry Wine
Best dollar a gallon grades in town at..... 75c
Pure Food Label Quality
SO. CALIFORNIA WINE CO.
Phones—Ex. 16; 10104; Main 332.
518 South Main Street

"The Exclusive Specialty House"
Myer Siegel & Co.
251-255 South Broadway
Store Closes Saturdays at Noon.
"Special" Sale Waists
$5.00 and $6.00 values at
$2.95
An especial assortment of women's waists in dainty and exquisite lingerie models and neat tailored styles of fine lawns and linens.
Linen Suits
At Special Reductions
A number of summer suits for women and misses are marked at special reductions to close out—$5 to $12.50—were $15.00 to $30.00.
Lingerie Dresses
At or about half
"Siegel's for Women's and Children's Wear"

Quench Your Thirst
At the White Onyx Fountain
BOSWELL AND NOYES
Third and Broadway

$3.50 Featherweight Panama Suit Cases.... $2.10
Those Dandy Cases at $2.10 are positively the utmost in value-giving. Made with steel frame; reinforced cowhide corners; Korextal bound; three hinges; inside leather straps; linen lined; brass lock and catches. Save $1.40 on the one you buy Thursday.

DAYLIGHT STORE. SUNSET M. 7021; HOME 10103
Jacoby Bros.
331-333-335 South Broadway.
"SOMETHING NEW EVERY DAY."

17c For 35c Hair Nets
ALL-OVER styles in the well known elastic hair nets; real human hair; full size. Attractive hair goods at one price 35c. Store No.

Month-End Clean-up Sale
Muslinwear

A Great Opportunity for Prudent Buyers—Thousands of Strictly High-Class Garments, in all Styles—Grouped Together at a Price That Brings to YOU the Most Extraordinary Savings.

Undermuslins Values to $2.50 ..... $1.35
GOWNS, Combination Suits, Skirts, Drawers, Corset covers and Chemises. Perfectly constructed garments, made of nainsook, barred mull and longcloth; each piece of exceptional fullness; exquisite trimming effects generously worked out with fine embroidery and pretty laces. If you love dainty muslinwear, by all means take advantage of this splendid offering.
Thursday—Second Floor Rear

Values to $1.50 Elastic Belts 39c
PRETTIEST Belts ever sold at the money. Are made of heavy imported silk elastic belting; richly embossed patterns; stunning jeweled buckles that are worth double the sale price; leading fall shades.

Showing New Fall Jewelry at 50c
DAZZLING assortments that comprise all the latest novelties just out for fall. Never before have we called your attention to such attractively filled Jewelry trays at this popular price. Endless varieties; many exclusive styles. Jewelry stores ask and get three and four times as much for similar goods. Department opposite entrance.

Values to $10 Silk Parasols $2.95
JUST 100 in the lot, that we are desirous of closing out at once. Price is less an object than absolute clearance, hence the low figure named; heavy silk covers in best shades and patterns; beautiful handles; values to $10.00. Clean-up price $2.95.

Final Clean-up Wash Goods
EVERY woman should improve this opportunity to buy the prettiest tub goods in Los Angeles at less than mill prices. Beautiful and wanted weaves always for less than charged elsewhere.
15c and 12½c Dotted and Figured Lawns, yd.. 7c
25c Batistes, Mulls, Swisses, Organdies, yd.... 12c
35c Dress Linen in checks and solid colors, yd 25c
50c Dress Linen in all shades, yd..... 35c
60c Fancy Figured Mulls, yd..... 39c
25c French Voiles in plaids and checks, yd.... 12½c

The Favorite New Fall Silk
Cashmere-de-Soie
Nothing Better Shown at $1.50—Our Price $1.20
Soft Cashmere Finished Silk, Possessing All the Draping Qualities of Wool Fabric; Rich, Satin Luster
WOMEN everywhere enthuse over this masterpiece of the silk weaver's art. A Silk that adapts itself perfectly to the new fall styles in skirts and gowns on account of its wonderful draping qualities; shown in the new fall shades; full yard wide. Dame Fashion's fairest silk contribution for fall.
Ottoman Cord Silk
Another Rich Weave Unusual Value at $1.25
THIS beautiful Silk is bound to have a wonderful vogue. Woven exceedingly fine and firm, it is the ideal fabric for coats and suits; full yard wide. Special introductory price, yard, $1.25.

YOU'RE SAFE
You're just as safe here when you order a suit during our
Semi-Annual Clearance Sale
as you are at any other time. We give you the full value of a suit at much less than the regular price. Don't take chances with a tailor who won't guarantee his work, and don't make the mistake of spending money for a ready-made suit.
Play safe—get a B. & K. system made-to-measure suit. One that will give you lasting satisfaction.
All $27.50, $25 and $22.50 summer suitings now $19.
All $35, $32.50 and $30 summer suitings now $24.
Mail orders filled. Write for samples.
BRAUER & KROHN
"TAILORS TO MEN WHO KNOW"
·128-130 S. SPRING·
COR. FIFTH & SPRING
·114½ S. MAIN ST.

HOLCOMB'S GOOD HOMES
$1500 to $3000
$100 CASH AND UPWARD — $10 PER MONTH AND UPWARD. MODERN IN EVERY DETAIL OF DESIGN. FIRST-CLASS IN CONSTRUCTION AND FINISH.
Ask the Agents About Them.

"Buy Your Piano from the Manufacturer"
Highest Quality.
Best Values.
"Your Only Opportunity."
The Starr Piano Company,
Factory Warerooms,
413 West Fifth Street.

FINE FLUFFY SWITCHES
Ours give perfect satisfaction from the moment of purchase. Can match any shade.
BENNETT TOILET PARLORS
N.E. Cor. Fifth and Spring.

A BETTER PIANO FOR LESS
LUCORE, 7th and Hope. F4281; Main 1317.
$1.25 per week payments, new pianos, six months music lessons free, Pianos for rent $3 to $5. Pianos tuned at $1.75.

This Store Closes on Saturdays at 12:30 Until September 1st
Just in—Long White Sweaters—Two Styles. Price $12.
VILLE DE PARIS
317 325 SO. BROADWAY 322-322 SO. HILL ST.
AFUSENOT CO.
WE ANNOUNCE THE DAILY ARRIVAL OF
New Suits For
Many fashionable models are already here. Long coat suits will be in p... tailored effects will have the call for autumn and winter wear. The p... cludes broadcloth, wide wale and homespun effects. Cheviots, serges ... will also be prime favorites. The elegance of these suits lies in the ... workmanship—plain tailored effects, modeled along simple lines. Co... 48 inches long—skirts plain or pleated.
$17.50 to $50.00
Handsome tailored suits, in a representative showing of the season's popular color effects—materials and styles as outlined above in our opening announcement. Splendid values—ranging in price from $17.50 by easy stages up to $50.
These At $...
Special attention is direc... suits at $25. Practically ... or is here—donkey gr... olive green, navy blue, ... —in various weaves. ... $25 each.

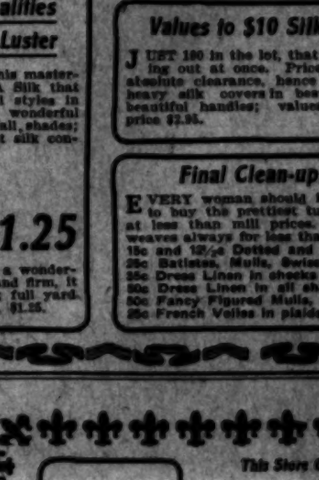

Black Silk Pet...
We place on sale today (Thursday) ... black silk petticoats, made with deep ... der ruffle of heatherbloom. One of th... will be offered the entire season. Th... but might well be more.
Wash Petticoats
On Sale Friday
From $1.00 to $1.75
We announce for Friday a clearance ... petticoats, in a variety of styles—... and lawns—staple and dainty shades. ... white net flounce and bands of the ... which the petticoats are made. Val... $1.75. On sale Friday (not today) at ...

ELECTROPODES
A Positive Cure for Rheumatism and All Nervous Ailments.
If your druggist cannot supply Electropodes, have him order a pair for you from
WESTERN WHOLESALE DRUG CO.
Pacific Coast Distributors, Los Angeles

Good Teeth For All
If you are unable to call at our office for consultation, send for our Free Book, "Alveolar Dentistry," which explains the method in detail—a most valuable treatise on the teeth. It is free.
REX DENTAL CO.
203 Severance Bldg. Los Angeles.

Invalid Wheel Chairs For Rent
Lyon-McKinney Smith Co.
648-652 So. Broadway
Opposite Bullocks

FOR OUT DOOR LIFE SEE THE NEW WALKER PORTABLE. ALL WOOD, lined with asbestos. 840 So. Grand. F1866; P. O. Box 1372.

14 & 18 K. WEDDING RINGS
WHITLEY JEWELRY CO.
347 S. BROADWAY

M. Frodrickson HAIR DRESSING PARLORS
743 SOUTH BROADWAY.
(Formerly with Weaver-Jackson Co.)
Shampooing 50c
HAIR DRESSING..... 25 CENTS
MARCEL WAVE..... 75 CENTS

THURSDAY, AUG

1; HOME 10020

ros.
oadway.

17c For 35c Hair Nets

ALL-OVER styles in the well known elastic "hair nets"; real human hair; full size. Exclusive hair goods stores price 35c. Here 17c.

vear

rudent Buyers—Thou-
lass Garments, in all
er at a Price That
xtraordinary Savings.

$1.35

s, Skirts, Drawers, Cor-
. Perfectly constructed
barred mull and long-
ional fullness; exquisite
worked out with fine
If you love dainty mus-
dvantage of this splendid

d Floor Rear

lastic Belts 39c

old at the money. Are
ed silk elastic belting;
stunning jeweled buckles
the sale price; leading

l Jewelry at 50c

that comprise all the
t for fall. Never before
tion to such attractively
popular price. Endless
styles. Jewelry stores
times as much for sim-
opposite entrance.

t Parasols $2.95

we are desirous of clos-
is less an object than
the low figure named;
t shades and patterns;
to $10.00. Clean-up

Wash Goods

mprove this opportunity
goods in Los Angeles
Beautiful and wanted
n charged elsewhere.
Figured Lawns, yd.. 7c
es, Organdies, yd....10c
and solid colors, yd. 25c
ades, yd.....25c
yd.....25c
s and checks, yd....12½c

The New Daogbert Shepherd Check Dr
Made of shepherd check
suiting coat effect, 54
Low cut round neck;
black satin bow; smart
skirt. This is the seven
model shown for the Fall
at $12.50. Third Floor.

Women's Knit
Matchless Thurs
12½c WHITE SWISS
Full fashioned elastic
and arm sizes. Today
19c WHITE SWISS
Regulation and cut size
pink; silk tape finished
25c WHITE UMBRE
Well made garments
lace. An extremely
50c AND 35c IMPORT
Half price for some of
hand crocheted yokes;
styles.
LIGHT WEIGHT WOO
Vests, pants and tights
wool. Hand finished
proper weight for new
A great value at $1.

The "Meri
Best Corset Ever
at the Price
A complete new
shipment of
these splendid
"California
Weight" cor-
sets; smartest
models in me-
dium high bust
and medium
long hip styles.
Coutil and batiste;
lace and rib-
bon trimmed;
full set of hose
supporters.
Light! Flexible!
Non-rustable!
Durable!
—Second Floor—

Closes on Saturdays at 12:30 Until September 1st

LE DE PARIS
317 323 SO. BROADWAY 312-322 SO. HILL ST.

A. FUSENOT CO.
OUNCE THE DAILY ARRIVAL OF
Suits For
already here. Long coat suits will be in popu
call for autumn and winter wear. The pres
and homespun effects. Cheviots, serges and
The elegance of these suits lies in the ma
effects, modeled along simple lines. Coats
or pleated.

50.00
representative
pular color ef-
outlined above
ent. Splendid
om $17.50 by

These At $2
Special attention is directed
suits at $25. Practically ev
or is here—donkey gray,
olive green, navy blue, gend
—in various weaves. Exc
$25 each.

Black Silk Petti
We place on sale today (Thursday) a
black silk petticoats, made with deep cord
der ruffle of heatherbloom. One of the be
will be offered the entire season. The p
but might well be more.

Wash Petticoats
On Sale Friday
From $1.00 to $1.75
We announce for Friday a clearance sa
petticoats, in a variety of styles—gingha
and lawns—staple and dainty shades. Some
white net flounce and bands of the same
which the petticoats are made. Values
$1.75. On sale Friday (not today) at 75c

FOR OUT DOOR LIFE SEE THE NEW WALKER PORTABLE. ALL WOOD, lined with asbestos. 840 So. Grand. Phone P 1888; P. O. Box 1372.

OFFICE
Desks, Tables, Chairs, Files, Cabinets, Book Cases, Office and Church Furniture. R. D. Stevens Desk Co. 849 So. Broadway

H & H K. WEDDING RINGS
WHITLEY JEWELRY CO. 247 S. BROADWAY

Fredrickson HAIR DRESSING PARLORS
302 SOUTH BROADWAY. (Formerly with Weaver-Jackson Co.)
Shampooing 50c
HAIR DRESSING.....25 CENTS
MARCEL WAVE.....25 CENTS

Pict
Artists'

N. B. Blackstone Co.
DRY GOODS
BROADWAY, BETWEEN THIRD AND FOURTH STREETS
Saturdays at 12:30 Until September First.

en's Seasonable Suits $17.50
Worth $28.50 to $35.00
ATE IS THE WOMAN WHO GETS ONE OF THESE
THERE'S A SAVING ON THEM OF $10.00
$20.00—AND THAT, YOU'LL ADMIT, IS
WELL WORTH WHILE.
ALL THIS SEASON'S MODELS, WITH COATS
36 TO 42 INCHES LONG; PERFECTLY
TAILORED AND FINISHED.
ARE WHITE, BLACK, GRAY AND NAVY SERGE
WHITE, WITH LITTLE HAIR LINE STRIPES;
PHERD CHECKS AND THE LIKE; ALL LIGHT
EIGHT MATERIALS FOR LATE SUMMER
AND EARLY FALL WEAR.
AS THE LOWEST ORIGINAL PRICE, AND FROM
E VALUES RANGE TO $35.00.
OF THE LOT, TODAY.....$17.50
—Second Floor—

plendid Corset Covers 50c
A LOT OF SPLENDID CORSET COVERS FOR TO-
THIRD FLOOR VISITORS WHICH WE SECURED
DER-VALUE PRICE. SOME NEW STYLES ARE
RESENTED AND SOME OF THE PRETTIEST
D BEST TRIMMING IDEAS WE'VE SEEN.
ROUND NECK MODELS OF FINE CAMBRIC,
NTY LACE AND EMBROIDERY TRIMMINGS; A
ARIETY OF STYLES TO PICK FROM—ALL OF
TTY.
PRICED.....50c

ses' Woolen School Suits
$22.50 to $27.50 Values at $16.50
T AS PARTICULAR ABOUT THE STYLE, FIT
OF OUR MISSES' SUITS AS WE ARE OF
FOR WOMEN; NO DETAIL IS SLIGHTED.
WE ARE CLOSING OUT SEVERAL DOZEN
SUMMER SUITS—MODELS THAT WILL BE
FOR SCHOOL ALL WINTER LONG—WHOSE
BROUGHT FROM
AT.....$16.50
OF COLORS TO SELECT FROM.
—Third Floor—

on-Down Comforts $3.75
ORTERS ARE MADE RIGHT HERE IN OUR
K ROOMS; SO, WE CAN VOUCH FOR THEIR
NESS AND GOODNESS OF MATERIALS.
GNS AND COVERINGS, AND EXTRA LARGE,
TO INTRODUCE THIS NEW LINE OF
BEDDING, WE WILL SELL A LIMITED NUM-
COTTON-DOWN
AT.....$3.75
—Fourth Floor—

PUTS A
Victor
Home
everybody can af-
of a Talking
Home. Pay $3.75
ctions. Will send
machine to your home. Pay the balance a dollar
The payments soon cease, but the enjoyment
absolutely.

The New Victor Victrola

$10 to $250--Edisons $12.50
Practically the Same Terms

Victrola
at $125, com-
ments of the
ords, without
Volumes of
ed by opening
doors. Great
superior vol-
ne instrument.

"The Home" Edison
"The Home" Edison at $40 is one of the most popular models produced.
"The Home" will play Edison Amberol Records, Standard Records and Edison Grand Opera Records—has an extra strong, any running and noiseless motor that adds greatly to its effectiveness.

Victor Recital Today
Machine Recital and Social Demonstration will be Thursday—at 3:00 p.m. Come—you'll enjoy it. Take

Geo. J. Birkel Co.
Steinway and Cecilian Dealers
345-347 SOUTH SPRING ST.

Clothes For Dressed Men
American possesses a tastefulness and ex- that will appeal strongly to men who make them up with such a perfect fit requirements that your clothes are individ- fashioned garments that are in complete ac- personality. This is the highest type of tai- can produce it because our organization and the result of long experience in fine tailoring. the new fabrics this week.

Levy & Son
448 South Spring Street

$2.00 and $2.50— Shoes
BARGAINS IN TOWN.
SECOND AND SPRING STS.

Spring Water
From the famous Arrowhead Mountains.
Phone—Sunset Main 4115. F4114. Take the
that rheumatism.

California der Sun.
CITY AND COUNTRY.

Editorial Section
SHEETS—10 PAGES

Los Angeles Daily Times

YEAR
THURSDAY MORNING, AUGUST 26, 1909.
On All News Stands, Trains and Streets. | 5 CENTS.

ADVENTUROUS.

WOMEN SPAN A CONTINENT.

From Ocean to Ocean They Travel in Auto.

Reach Los Angeles Brimming With Enthusiasm.

Over Four Thousand Miles Is Feminine Record.

Two women, in a large, four-cylinder motor car, reached Los Angeles yesterday from Hackensack, N. J., having finished the longest automobile tour ever undertaken without male companions. They are Mrs. N. R. Powell and Mrs. William Atwood of Hackensack, who have traveled 4478 miles in the touring car. Mrs. Fred J. Linz of San Francisco made the last leg of the trip with them.

The three women left San Francisco Sunday morning and came by the coast route. The car climbed the Chatsworth grade yesterday during the hottest time of the day, and the women reached San Fernando with the thermometer registering over 100 degs. in the shade.

Weeks ago, Mrs. Powell and Mrs. Atwood, with Mrs. W. J. Ramsay driving, left Hackensack in the four-cylinder Maxwell car for a journey across the continent. They decided to dispense with the services of a man. The women were to drive and act as their own mechanicians. Each had handled a car and each understood the machinery, including the motor.

ADVENTUROUS TRIP.

Over the worst roads in America they toured, and many nights they were far from any habitation. Undaunted, they made the journey, reaching San Francisco after an adventurous trip.

At San Francisco Mrs. Ramsay relinquished the wheel and took the train for her home. Mrs. Linz took Mrs. Ramsay's place, and the car continued its run to Los Angeles, the objective point.

Covered with dust, the women drove over the miserable roads along the route, which have been chopped into a series of small hillocks by heavy teaming. When near Los Angeles they were welcomed by a group of enthusiastic autoists in motor cars. J. S. Conwell, manager of the Maxwell-Briscoe Motor Car Company of this city, and Clarence Smith met the women at Ventura and piloted them into Los Angeles. They will be entertained here by Mr. Conwell during their stay of a week.

ARE FALSE PROPHETS.

When the women began the long automobile journey from the Atlantic to the Pacific, many prophesied the tour would be abandoned long before the Rocky Mountains were reached. The women heard what was said and determined to make the trip as they had planned.

With suit cases piled into the tonneau, and with enough provisions to keep them from hunger in case they were obliged to camp out, the motor was cranked and the car began its long run.

There were days, after the car reached Wyoming, when the women were miles from railroad or telegraph communication. They passed through the wilderness, and at night the wolves howled. Suspicious looking tramps eyed them on the road. It was an unusual sight to see a big touring car, containing only women, making its way through the wildest country of the West.

At times the women wondered if they had been wise to undertake such a journey. They were so many miles from home, however, that it was too late to reconsider their decision. They had started and must keep on.

GIVEN OVATIONS.

Ovations given them in several of the larger cities encouraged them to press on. As they neared the Pacific Coast the roads became rougher and the going necessarily slower. The Maxwell gave them little trouble and they were not compelled to test their knowledge of the machinery.

"We were just a little bit afraid," said Mrs. Atwood yesterday, as she arranged her veil while standing on the porch of a little hotel in San Fernando. "It is not reassuring to hear wolves howl across a lonely plain at night, when you are far away from any house. Of course there were times when we wished our husbands had decided to make the trip with us. We are glad we came, however, as it has been a wonderful experience.

"We passed through miles of wonderful country. We witnessed sights we never could have seen from a train. If we had only been men we could have shot game almost anywhere after leaving Chicago. Our trip has been a fine experience for each one of us, and we do not regret any of the rough going. We are ready to make it again if need be. Our car is in fine shape and could make the run back home."

READY FOR MORE.

Mrs. Powell is equally enthusiastic and is as ready for more adventures as her companion. She says she enjoyed every minute of the trip and would not have missed it for a fortune. It was the real adventure of her life, she says, and was one of the most enjoyable tours ever taken.

Mrs. Linz, who drove the last leg of the tour, is one of the most daring woman drivers in the West. "Ted" Holmes accompanied the three women from San Francisco.

Mrs. Linz is so confident of her ability to handle a machine that she is planning to bring a Maxwell through without a man in the car.

She wants to start from San Francisco early some morning on a try for the automobile road record.

Mrs. Fred J. Linz,
of San Francisco, at the wheel of the car which Mrs. W. J. Ramsay drove from Hackensack, N. J., to San Francisco. Mrs. Linz, with Mrs. N. R. Powell and Mrs. William Atwood, who made the tour with Mrs. Ramsay, reached Los Angeles yesterday in the car.

B-Z-Z-Z PING!

RECALL REFORM STIRS A MUSS.

VETO LIGHTNING MAY STRIKE "INSURGENT PLANS."

Ajax from Bear Valley Gets Busy With Council and "Busts" Scheme for Three San Pedro Health Officers and for Commission to Direct Settlement Nurses.

Ajax has defied the lightning—again. This time the Ajax is the strenuous Dr. Sherwin Gibbons, of the recall board of health, and the lightning is the wrath of your Uncle Aleck, whilom Mayor.

Dr. Gibbons disagrees with the Board of Health and Health Officer Powers on two things, and when he found that advantage had been taken in his absence to steer out of the course indicated by him on the recall chart he issued his defi and sallied forth.

Into the Council Chamber he strode yesterday, mighty as the epic hero, bronsed with a two weeks' hike in Bear Valley, where he won a treefelling Marathon, or something of the kind. He found the voluble Council discussing the request of Dr. Powers for two additional sanitary inspectors for the new port regions.

"That's foolish," said the doctor, interjecting a shorter and stronger word. "One inspector is numerous for the work there."

The Council gasped. It had just brutally deprived the Tax Collector of two of the three deputies he thought he needed and had tried to reason other officials out of their requests for help. For an official to ask a reduction in number was unheard of. It was an hour before "Barney" Healy rounded to; but that was half an hour too late.

Dr. Gibbons reiterated, more emphatically, in effect, that two inspectors would be a big crowd in San Pedro, and that one would be an abundance. So the Council allowed one.

Dr. Powers thought he had reduced the number considerably, for the San Pedro Committee asked three inspectors. But Dr. Powers had not consulted Dr. Gibbons, who was in Bear Valley pulling up live oak by the roots and otherwise getting near to nature.

Dr. Gibbons also has a crow to pick

(Continued on Seventh Page.)

WARMING UP.

OSWALD STORY DENIED FLATLY.

Former Police Chief Gives Lie to "Boss."

Declares There Was No Pact Between Them.

Had Orders to Close "Cribs" from Harper.

Spectators in Judge Davis's courtroom were aroused from their lethargy, yesterday afternoon, when Ed Kern, former Chief of Police, was called as a witness for Broadhead. The jurors also straightened up in their seats to hear what the alleged accomplice of Harper, Sam Schenck and Broadhead would say as to his relations with Nicholas D. Oswald, the confessed bribe-giver.

Until Kern's coming, about 4 o'clock, the testimony had been of the dreariest kind. Policemen who had been on the stand the previous day, were recalled to give their impressions about disorderly houses in this city. Attorney Appel offered to eliminate this kind of testimony provided the District Attorney would stipulate bawdy houses are still running in the city. Capt. Fredericks declined to be led into any such compromise.

In reply to a few preliminary questions, Kern stated he was born in Iowa, forty-eight years ago. He said he was brought up on a farm, and when a young man went to Colorado. From there he went to New Mexico and Arizona. He was in railroad work for some time and also was in the employ of the government.

GIVES OSWALD LIE.

After coming to Los Angeles, the witness said he secured employment with an ice company. From that employment he drafted into the City Council, as a full-fledged statesman. He said he was appointed Chief of Police, November, 1906.

Appel then asked Kern a series of questions tending to show that the witness had no knowledge of Oswald, other than that he was a notorious "tenderloin" boss. Reading from the transcript of Oswald's testimony, the attorney inquired of the witness in regard to his version of the alleged meetings between Harper, Kern and Oswald.

"I will ask you whether or not you had any conversation with Oswald at your office in January, 1907, A. C. Harper being present?"

"I did not."

"In January or the early part of February of that same year, did you have a conversation with Oswald, in which he told you he was ready to open up the Ballerino cribs, and wanted you to close the Arlington?"

"I never had any such conversation with him," replied Kern earnestly.

DENIAL IN DETAIL.

"And did you tell him to go ahead and open up the cribs?"

"I never did. I did not have any conversation with Oswald on this point."

"Did Oswald suggest he would at first put a few women in these cribs?"

"No. We never had any such conversation."

"Did Oswald ever tell you he was preparing the Ballerino property for houses of ill-fame?"

"He never did."

"Did he tell you he was ready to open up?"

"He never made any such statement."

"Did you tell him the papers were making a lot of noise about the Ballerino district?"

"No, sir."

"And did he say that he would put two or three women in there and have them arrested, and thus create an agitation?"

"No, sir."

ORDERED "CRIBS" CLOSED.

"Did you ever tell Oswald that it wouldnt be wise to close the Arlington just then?"

"Certainly not. We never had any conversation on this point."

Kern then stated that he had heard some one was making preparations to open the Ballerino "cribs," and that he at once informed Mayor Harper and the police commissioners.

"We met at Levy's for lunch," said Kern. "That afternoon we went down to Alameda street to look over the place. Workmen were fixing up the sidewalks and, as I remember it, the houses were being repaired. Both Cole and Woodill told me such places could not be allowed. I was informally notified that afternoon to prevent the opening of the cribs. Later, I received an official notice to the same effect. I gave orders to Capt. Auble, and I think to Capt. Broadhead, to look after the matter."

Kern said arrests immediately followed the opening of the Ballerino "cribs," and that they were later abandoned. He referred to an inspection of other places by the Mayor and the police commissioners. According to his best recollection, they ordered the lone, a North Main-street "crib" house, closed.

ORDERS FROM HARPER.

Kern said he got orders for the big raid of 1907 from Harper and his Police Commissioners. To his best recollection, George Beebe was Prosecuting Attorney, but he said it might have occurred about the time E. J. Fleming was appointed to the position.

"During March or April, 1907, did Oswald tell you he would purchase property for carrying on houses of prostitution?"

"No, sir, we had no such conversation."

"Did you have any discussion with Harper or Schenck upon this subject?"

"I did not."

"Did Harper or Schenck say there had been any agreement whereby the Ballerino district was to be opened?"

"No, sir."

"Was there any discussion of the inadvisability of having Oswald's name connected with the red-light district?"

"No, sir."

"Did Oswald speak to you in regard to securing property for the purpose of establishing houses of ill-fame?"

"No, sir."

WILL CALL HARPER.

Kern testified he left the city about June 6 for the convention of Chiefs of Police, which was held in Jamestown, Va. He said he did not return until the latter part of July.

He stated the closing of the Arling-

(Continued on Seventh Page.)

WINS FOR LOS ANGELES.

Local Railroad Man Succeeds in Having City Selected for Freight Claim Association Convention.

The next convention of the Freight Claim Association will be held in Los Angeles. This was decided at a conference just held in San Francisco between W. J. Healy, local general auditor for the Atchison, Topeka and Santa Fé Railway Company, and J. M. Brewer, freight claim agent of the Southern Pacific Railroad Company in the Bay City.

At the last convention held June 17, at Old Point Comfort, Va., it was unanimously requested that the next event come off in California. Sharp rivalry immediately arose between the members from San Francisco and Los Angeles. Mr. Brewer had strongly urged the former city as the ideal place for the next meeting, and it was only at the representations of Mr. Healy that he finally gave up his stand.

The Freight Claim Association comprises about 355 members, representing more than 214,000 miles of railways, of the United States, Canada, and Mexico. The object of the association is the prompt and equitable settlement of freight claims with claimants and between carriers. The officers are: J. S. Fustin, freight claim agent for the Missouri and Pacific Railway Company with headquarters at St. Louis, Mo.; W. J. Healy, auditor for the Santa Fé at Los Angeles, first vice-president; W. L. Stanley, second vice-president, freight claim agent for the Seaboard Air Line, with offices at Portsmouth, Va.; W. P. Taylor, secretary and treasurer, at Richmond, Va. A special entertainment committee, consisting of W. J. Healy, J. M. Brewer and M. E. McKinahan, local freight claim agent for the Salt Lake Railroad Company, was elected at the last convention with the power of deciding in which city of this State the coming meeting would be held.

The date of the meeting has been fixed for June 15, next. Besides the numerous business matters to be attended to, there will be several excursions to points of interest.

MAPS ROADS FOR AUTOS.

Bakersfield Motorist Preparing Full Details of Highways Between San Diego and Sacramento.

Maps showing complete details of all the roads between San Diego and Sacramento, are being prepared by C. A. Maino, president of the Bakersfield Motor Club, who is at the Hollenbeck. The Bakersfield man is using an automobile and trained civil engineers in the work of perfecting the map, and the distances beween points, degree of curve at the bends in the road, taverns, inns, and road houses will be plainly marked for the guidance of motorists.

If a road is smooth, rough, graded, hilly, or marshy, it will be recorded, and points of interest are also to be indicated for the benefit of sightseers.

For the benefit of those interested in oil fields all such localities will be indicated on the map, and the number of producing wells will be recorded. The map when completed, will be printed, but the copies will not be sold, they are to be given to Bakersfield motorists.

CRUEL.

HEART TRUST IS BETRAYED.

Tragedy of Her Romance Is Faced by Bride.

Girl Deceived by Man She Thinks Her Husband.

Wife He Deserted Appeals to the Police.

Rather than give up the love of a young girl, whose pretty face attracted him, David H. McMullen of Los Angeles, a mechanical engineer, the son of a well-known Memphis (Tenn.) business man, has wrecked two homes. Today circulars are being sent throughout the State proclaiming him a fugitive from justice and commanding his arrest on charges of wife-abandonment and the abduction of Hazel George, 17 years old.

McMullen is in hiding with the girl who believes she is his lawful wife. Her parents, Mr. and Mrs. R. D. George of No. 1025 West Twenty-third street, and the deserted wife, have joined forces in seeking the elopers.

The police say McMullen's latest escapade is in harmony with a checkered career in which he used the names of Harry H. McMullen and H. A. Markham.

During McMullen's residence in Los Angeles he worked as a street-car motorman. Miss George rode on his car and in this manner they became acquainted. He sought permission to call at her home and it was granted.

He is a fine-appearing man, of pleasing address. He readily won a welcome at the George residence. He carefully concealed the fact that he was married, and it was not once suspected.

McMullen found various excuses for being away from his wife and three children, who reside at No. 448 Savannah street. He spent this time in entertaining Miss George by taking her to the theater and to the beaches.

SECRET WEDDING.

He finally won the consent of the girl to marry him. The parents were not unfavorable to the match, but thought their daughter should wait until she was older. But she was persuaded by McMullen to plan a secret wedding.

They went to Long Beach last Friday. Some kind of a marriage ceremony was performed. The police declare it was a mock marriage, as there is no record of a license being issued to them.

When the girl returned home that night, she told her parents she was the wife of McMullen.

Mrs. George chided the girl for running away to be married.

"It's all right, mother," the daughter replied. "Harry is the very soul of honor."

Miss George did not suspect the man

Young Girl and Married Man Who Are Hiding.
Miss Hazel George and David H. McMullen. She believes she is his wife, a mock ceremony having been performed, but her parents and his real wife have set the police on his trail.

(Continued on Seventh Page.)

PUBLIC SERVICE—OFFICIAL DOINGS.

SUMMARY OF THE DAY.

A general increase of $5 a month for all firemen except higher officers was passed by the Council yesterday.

Carrie M. Perkins filed a petition yesterday to be appointed guardian of the person and property of her daughter, Mrs. Nina P. Lee of Pasadena, who, she alleges, has squandered $100,000 of her fortune.

Mrs. Elizabeth McGivren asked the court yesterday to allow her to adopt Charlotte Marian Bennett, daughter of Susana Bottiller, one of the heirs to the Bottiller estate, and a bitter fight is assured.

Property owners along Fourth street went into court yesterday and enjoined the sale of their real estate by the city on account of assessments for the improvement and widening of that thoroughfare.

Justice Rose listened to evidence against five spiritualists, charged with violating the license ordinance and child labor law, for several hours yesterday, and then threw the cases out of court on account of faulty complaints and insufficient evidence.

D. W. Tyo, a barber, was arrested yesterday on charges of beating his wife and of taking jewelry owned by a young girl to whom he had been making love when his spouse was not around.

Two ice men were arraigned before Justice Williams yesterday for fighting to uphold the reputations of the respective companies they worked for.

AT THE CITY HALL.

FIREMEN'S PAY IS INCREASED.

COUNCIL FINDS A WAY TO END THE CONTROVERSY.

Four-fifths of the Members Will Get Increase of Five Dollars Monthly, Which Is an Improvement Over the Recommendation of the Fire Commission.

Unexpectedly the fire department increase of salaries appeared before the Council yesterday afternoon and what seemed to be a hopeless deadlock until the return of Councilmen Blanchard and Dromgold turned into a unanimous vote for the increase. It was not so general as Lyon had proposed Tuesday nor so meager as the recall Police Commission had gingerly given consent to, but it was a whole lot more than had seemed possible.

That it was possible was due to explanations by City Auditor Mushet, who showed that the increase proposed by Lyon and that proposed by the Budget Committee were not very far apart. The Auditor showed that the schedule of the committee included all the members of the department except eleven first-class captains and nine first-class engineers and twenty-eight lieutenants. The compromise accepted by the Council included the lieutenants, but omitted the captains and engineers.

The net result is that 190 members receive an increase of $5 a month each above the present rating, except the third-year firemen, who will remain at $80, and not get an increase until their fourth year. The grade for firemen is: First year, $80; second, $85; third, $90; fourth, $95. All others get the $5 increase except the chief, his assistant, the battalion chiefs and the first-class engineers and captains. The number not affected by the increase is forty-seven. The actual increase in pay roll will be about $12,000.

Before this decision was reached, the Council spent the whole afternoon debating other salary ordinances. When the session was over there was no one who pretended to say how many thousands had been added to the city's pay roll which already consumes about two-thirds of the total revenue. Increases made and not made were as follows:

Boiler inspectors—Proposed increase to $125 defeated, and raise to $120 for three men adopted.

Oil inspector—Increase to $175, instead of $200, as requested by the Budget Committee.

Health department—Two meat inspectors increased to $125.

Assessment bureau—Frank Palomares and W. G. Schreiber increased to $100.

Street department—Superintendent Lawa increased from $175 to $190; eighteen additional laborers, and several small increases in the pay of subordinates.

Engineer—Fourteen sewer flushers increased from $80 to $85, and one assistant engineer from $195 to $200.

By reducing its force of linemen one man and saving $90 a month the fire-alarm bureau asked this amount in increases for its other members, but the Council refused and no increase was made.

TOO MANY ENGINEERS?
DEPUTIES FOR SAN PEDRO.

The Council was unable to complete its work in providing assistants for the city officials in the extension of government to San Pedro and Wilmington yesterday, and it will hold another session this afternoon for this purpose exclusively. The situation was clear until the last minute, when the City Engineer sent in an estimate that he will want eleven men costing $1400 a month for his work there, some at once and others in the near future. The Council was so amazed at the number asked that it postponed all consideration until the Engineer can explain. Except for police, this number is as many as all the other departments require.

How to take care of the former employes of San Pedro under the new régime and not violate the civil-service law is giving the officials some concern. Chief Lips is anxious to give J. C. Bailey, who has been chief of the San Pedro fire force for six years, the captaincy that will be created, as he believes Bailey is a good fireman. But the civil-service law interposes some apparent obstacles that the lawyers will have to remove if they can.

NEW LIQUOR LAW.
COUNCIL DELAYS ACTION.

Councilman Lyon has introduced an ordinance amending the ordinance regulating the hours during which liquor may not be sold and also fixing the minimum quantity that may be sold by wholesalers at ten ounces. He explained that this change is needed because much of the liquor sold by wholesale houses, particularly groceries, comes in pint quantites and ten ounces is regarded as a commercial pint.

The ordinance also has a new feature in that it fixes the hours during which a wholesale store may not sell. These hours are from 9:30 o'clock at night until 8 o'clock the next morning except on Saturdays and days before holidays when they may sell until 1 o'clock in the morning.

Another ordinance amends the wholesale permit ordinance to conform with the changes above.

The Council declined to even discuss the ordinance until its full membership is here and action was postponed until September 28.

City Hall Notes.

At the request of the City Electrician the Council has increased the fee for issuing electrical permits from 75 cents to $1. This is because the new territory will make increased work and also because the work of the office is outgrowing its income.

The Board of Public Works has instructed the City Engineer to make a survey of Wilmington and prepare plans for the improvement of the downtown streets and also for a sewer system.

The City Attorney and H. I. Thomas, expert of the Auditor's office, will go to San Pedro and Wilmington today to receive the books of the various city officials and examine them. It is likely that Mr. Thomas will make an expert examination of all books for the Auditor's office.

AT THE COURTHOUSE.

FOR HER LIFE AND FORTUNE.

MOTHER ASKS THE CONTROL OF DAUGHTER'S FUTURE.

Petitions for Guardianship of Wealthy Pasadena Woman, Who Is in Sanatorium, on Ground That She Has Squandered One Hundred Thousand Dollars in High Living.

A stubborn struggle involving the appointment of a guardian for the person and property of Mrs. Nina P. Lee of Pasadena will begin in Judge Wilbur's court next Tuesday, when the petition of the mother, Mrs. Carrie M. Perkins, for the naming of such a conservator, will be up for the action of the court.

It is alleged by those who know the details of the life recently led by Mrs. Lee, that the developments will be of the most sensational character, involving the squandering of more than $100,000 in the past two years, with the names of sundry male friends bandied about, who assisted the unfortunate woman in dissipating the money.

The petition filed yesterday by Mrs. Perkins alleges that Mrs. Lee is twenty-nine years of age, that she is so addicted to the use of intoxicating liquors and deleterious drugs that she is no longer a suitable person to care for her person or her property. It is further set out in the complaint that Mrs. Lee is at this time possessed of the home, No. 280 Bellefontaine avenue, Pasadena, worth $20,000, that her personal effects are worth $3000, and that she has "certain securities, the value and description of which are unknown to your petitioner."

In the examination of Mrs. Lee, in Judge Wilbur's court, Tuesday, she stated that she is worth $100,000, and that is, approximately, the value of her estate, according to the information of those conversant with her affairs.

At the time of the partial hearing, Mrs. Lee did not object to the court sending her to a sanatorium, where she might be treated, but afterward she demanded a jury trial on the question of her insanity, and under the law the court was compelled to grant her request, but no date has been set for it.

The complaint alleging insanity, and its disposition by Judge Wilbur, was followed yesterday by the petition asking for the appointment of Mrs. Perkins as guardian of Mrs. Lee, and this will be vigorously resisted. It is stated by her friends, and the hearing promises to be one of the most sensational heard in a Los Angeles court in recent years.

Mrs. Perkins belongs to one of the best known families of Cleveland, O., and came to Pasadena about two months ago, in the hope that she might induce her daughter to abandon her way of living, but her entreaties were to no purpose, and she has taken the present course as the only one available in the crisis of Mrs. Lee's affairs.

VIOLATES PAROLE.
YOUNG OFFENDER WANTED.

Probation Officer Dodds is looking for Gerald F. Muir, charged with violation of the terms of his parole. Young Muir, who is one of two heirs entitled to an estate worth $40,000, was admitted to probation over a year ago by Judge Wilbur, he having been found guilty of forging a check for $10 on the State Bank and Trust Company. It was cashed by J. J. Farley, a bartender, March 2, 1908. At the time of the hearing he was charged with defrauding a hardware establishment out of $15 by a forged check, but the complaint was not pushed.

A few days ago a telephone message was received by the business house that was victimized out of the $15, purporting to come from the executor of the Muir estate, saying that he (the speaker) had given a check to young Muir for $40, which he hoped the firm would cash, but first taking out the $15 that the boy had swindled them out of on the former occasion. In a little while, Muir presented himself to the house and the check was cashed, $25 being paid over to the boy. It was soon discovered that the check was a forgery—hence the hunt for Muir.

Some time ago it came to the knowledge of Dodds that Muir had secured money on several checks on the Glendale Bank, but these were fixed up by his family and friends. Hubert T. Morrow is guardian of the boy. The father of the accused was John A. Muir, a well-known railroad man of Los Angeles, who died about six years ago, leaving a comfortable estate for his family.

VALUE OF A NAME.
INTERESTING POINT MADE.

The petition of the Los Angeles Trust Company to change its name to the Los Angeles Trust and Savings Bank, was argued in Judge Wilbur's court yesterday. Usually the request of a corporation for a change of name is a matter of mere form, but in this instance a vigorous objection has been urged by the Los Angeles Savings Bank, by reason of the similarity of the names.

The protesting corporation alleged that since 1884 it had been organized and existed as a savings bank; that in twenty-five years it had secured a good will that was of value, and that the name by which it was known throughout the business world, was a thing of value. It was further urged that the name proposed was, in greater part, a duplicate of the name of the contestant, and that if the applicant is allowed to adopt the name proposed, while the contestant is in lawful possession of the name, the Los Angeles Savings Bank will suffer great confusion and embarrassment will result.

On the part of the Los Angeles Trust Company it was denied that the similarity of names would create any trouble, and authorities were cited to show that in all large cities there was a similarity of names in corporations, and that, under the decisions of the courts, such nomenclature was allowable.

Judge Wilbur took the matter under advisement, asking counsel to submit authorities bearing upon the contention.

ROSEBROUGH A JOKER.
HUMOR IN HIS WILL.

The will of Joseph P. Rosebrough, who died in this city, August 20, indicates that he was quite a funny man, even if he was 70 years of age when death met him. The instrument was filed in the Probate Court yesterday, and Clara Della Weaver, the sole beneficiary of the will, was nominated executrix, without bond.

After providing for the payment of his debts, the will goes on to say:

"I declare that I am not a married man, and that I have no children. But if any person should claim that they are my children and establish such proof, I hereby give to each one of such persons $1."

It further provides that the residue of the estate shall go to "my friend, Clara Della Weaver, of Los Angeles," and she is to have all of the money in the bank to his credit, "notes, bills, bonds, mortgages, real and personal property," a list that sounds like the schedule of a millionaire, but the petition recites that all Rosebrough died possessed of is an estate worth $934, and a part of that is a lot in Spring Grove Cemetery, Cincinnati.

The will was signed by some one other than the testator, for he appends "his mark." It was executed August 19, 1903, the day before the death of Rosebrough.

APPRAISER NAMED.
HOLLYWOOD HOTEL TANGLE.

The financial troubles of Margaret J. Anderson, of the Hollywood Hotel, were discussed in Judge Wilbur's court yesterday. Miss Myra Hershey, owner of the property, recently filed a complaint against her tenant, asking for judgment in $11,141.40, including interest, for rent unpaid on the hostelry.

In August, 1907, Miss Hershey executed a lease for five years to Margaret J. Anderson, who agreed to pay $1831.19 per month rent for the premises, which would be 9 per cent. on a valuation of $244,159.36 of the hotel property. The lease was to run from March 1, 1907, to May 1, 1912. Since taking possession of the hotel, the defendant has fallen behind in the payment of the rent in the sum indicated. With the prayer for judgment against Mrs. Anderson, was also a petition for her ejectment from the hotel.

With the serving of the complaint the defendant arranged to mortgage a lot of property, alleged at yesterday's hearing, to be worth from $50,000 to $60,000, with a view to raising the money to pay the claim, but about this time all of the property in the name of the defendant was attached, and it was impossible for her to get the money. In the meantime, tenders of the money alleged to be due by the defendant, were tendered to Myra Hershey, and refused by her attorney.

The matter came up in Judge Wilbur's court yesterday, on the motion to have an appraiser appointed, with a view to releasing from attachment some of the property, thus giving the defendant an opportunity to raise the money by mortgage to settle the bill. As it formerly stood everything was tied up by attachment.

It was stated on the part of the defendant that the plaintiff occupied several of the best rooms in the Hollywood Hotel, for a long time, for which she had refused to pay and that the dispute in regard to the amount due arose from that fact. She had also refused to pay for her meals, it is alleged. Miss Hershey and Mrs. Anderson have been close friends for years. L. D. C. Gray was appointed by the court to appraise the property, and make his report Friday, when the matter will be adjudicated in some way.

RESTRAINING ORDER.
FOURTH-STREET IMPROVEMENT.

Two of the property owners who did not join with John J. Lang and about 200 others in restraining the Board of Public Works from offering their real estate for sale to satisfy assessments made for the improvement and widening of Fourth street, from Alameda street to Boyle avenue, went into court, yesterday, and secured an order from Judge Wilbur restraining the board from offering such property tomorrow.

The parties interested are W. H. Harrelson, who owns lots Nos. 1, 2, 3 and 4, in Harrelson's tract; and J. Frank Bowen, who owns lots Nos. 165, 166 and 167, in the Mills and Wicks addition to the extension of Second street.

This action ties up all of the property involved in the proposed improvement until the matter can be heard on its merits in Judge Houser's court at the conclusion of his summer vacation.

ADOPTION OF CHILD.
FIGHT IS IN SIGHT.

J. J. McGivren and his wife, Elisabeth McGivren, of No. 222 Thorn street, in Garvanza, filed an action in the Superior Court yesterday, asking that they be allowed to adopt Charlotte Marian Bennett, the daughter of Susana Bottiller, an unmarried heir to the Bottiller estate, estimated to be worth a quarter of a million dollars.

There is an interesting story behind the legal document filed last night. When Miss Bottiller gave birth to the child, about three years ago, John Bennett, a man aged about 70 years, was arrested and charged with being its father. The mother being under age (she is not yet 18 years old,) Bennett was sent to San Quentin for a long term of years. It is now said that Bennett was not the father of the baby at all, and that efforts will soon be made looking toward his release.

As soon as the baby was born it was given over to Mrs. McGivren by the mother, and she had the care and custody of the infant until July 20, last, when, on the pretext that it was desired to get its picture, the babe was taken away, and is now supposed to be at the home of Oscar Chaves, No. 2627 South Main street, the other heirs to the Bottiller property, who are interested in having its custody. Judge Wilbur made an order last night that the child be brought into court, when the question of the adoption is to be determined.

The troubles of Susana Bottiller have occupied the attention of the Juvenile Court considerably of late, and only last week Judge Wilbur declared the girl a delinquent, and ordered her taken to one of the institutions of the city for her care. Mrs. McGivren says that the child was given to her by the mother when it was but a few days old, and that there is in existence a signed agreement to that effect. The mother and other heirs of the Bottiller money will oppose the adoption of the baby by Mrs. McGivren, who says she wants to make it one of her own.

COURTHOUSE NOTES.
BREVITIES MISCELLANEOUS.

CHANGE OF NAME. Judge Wilbur yesterday granted the petition of the Highland Park Ebell Association to change its name to Highland Park Ebell. The last-named corporation is the owner of real estate, and it was thought best to have the names the same. The Ebell Association is an organization of women engaged in literary and other pursuits.

ALL TO WIFE. The will of Oliver C. Whitsell, who died in Pasadena, August 11, was offered for probate yesterday. The estate, valued at $9500, consisting mostly of a small orange grove in Orange county, and the home in Pasadena, is left to the wife of the testator, Sarah A. Whitsell.

ASKS ANNULLMENT. Charles F. Hutchins, through his guardian, Lester A. Hutchins, brought an action in the Superior Court yesterday against Ada C. Hutchins, asking for the annullment of the marriage of the pair on May 16, last. It is alleged that at the time of the ceremony Hutchins was but 18 years of age. When the marriage license was issued Hutchins swore that he was 22, and his prospective bride, 24. Her maiden name was Ada C. Thomas.

INCORPORATION. Articles of incorporation of the Angel City Soap and Manufacturing Company were filed in the office of the County Clerk yesterday. The capital stock is $100,000, and the incorporators, H. E. White, C. W. Unger, Jr., W. E. Kinsey, C. H. Gorham and E. W. Kinsey.

TO SAN QUENTIN.—F. A. Shouse, who pleaded guilty to forgery and was sentenced to San Quentin for one year by Judge Davis, was taken North last night by Dr. Hart, employed at the County Jail. Mrs. Shouse, who has been with her husband almost constantly ever since his incarceration, made one of the party.

SUIT ON STOCK. The Santa Monica Bay Hospital brought suit yesterday against W. M. Kendall, to recover $500 alleged to be due on the purchase of five shares of its stock.

PAGE CASE DISMISSED.

The case of the People against Page was dismissed in Justice Pierce's court, yesterday. Winnifred Morris, the complaining witness alleged the defendant seduced her under promise of marriage. There was no evidence to substantiate her statement.

MEN OF AFFAIRS IN LOS ANGELES.

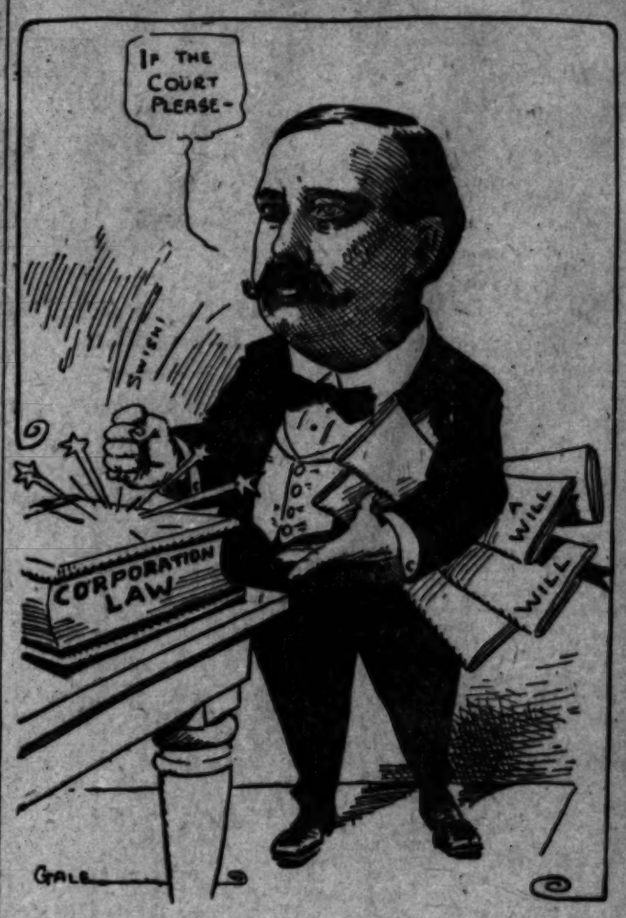

R. R. Tanner,
Tanner, Taft & Odell, attorneys.

THE INFERIOR COURTS.

CHARGES PROVE TOO ETHEREAL.

DEALERS IN GHOSTS SLIP OUT OF LAW'S MESHES.

Spiritualistic Seance Before Justice Rose Ends in Victory for Mediums. Barber's Blarney Gets Him Into Serious Trouble With Wife and Police—Loyal Icemen Scrap.

Justice Rose held an all day seance with the spiritualists yesterday. The charges against the mediums proved to be as ethereal as are the departed persons they claim to communicate with, and the cases were thrown out of court.

The defendants were Mr. and Mrs. R. A. Dean, Mr. and Mrs. E. C. Norcross and A. S. Prentice. The quintette was charged with practicing spiritualism without a license, and with conducting a meeting to which an entrance fee was charged without proper credentials from the city. The additional charge of violating the child labor law by employing little Helen Norcross was placed against Mr. and Mrs. Dean and Mr. and Mrs. Norcross.

The cases in which the five defendants were joined were conducted by Samuel Barnes Smith, first assistant deputy prosecuting attorney. Two policemen, who arrested the defendants at Burbank Hall, July 23, testified that they grasped the spirit hand playing a harp and found they had hold of the Norcross girl. Some of the cross-examination was interesting.

Twelve out of the thirteen complaints proved to be faultily drawn and the evidence was insufficient to support the other one.

Deserts His Babies.

Charges of deserting his wife and four small children, who are residing at No. 138 West Twenty-eighth street, were filed against George R. T. Paxton in Justice Williams's court yesterday. Paxton is said to now be in San José. The police expect the northern officers to arrest him soon.

Loyal at Least.

Glenn Sanders and J. Hogan were haled before Justice Williams yesterday, because they fought after an argument as to the merits of the ice companies by which they were employed. The specific charge was disturbing the peace.

Hogan pleaded guilty and a fine of

(Continued on Third Page.)

DESMOND

Corner Third and Spring Street
DOUGLAS BUILDING

Men's and Young Men's
Finely Tailored Suits

Actually Sold by Us All Season for $20, $18 and $15.

All Sizes and Kinds **$10** All Sizes and Kinds

This is a genuine Clearance Sale with a real object in view. Look over summary of specially priced suits and see if there's any of them you can't temptation on. The QUALITIES are here in spite of the LOW PRICES. NOTE OUR GREAT REDUCTIONS ON BETTER GRADES.

$15 Now takes any Spring or Summer Suit formerly sold at $17.50
$18 Now takes any Spring or Summer Suit formerly sold at $20.
$20 Now takes any Spring or Summer Suit formerly sold at $25.
$25 Now takes any Spring or Summer Suit formerly sold at $30.

All are this season's styles and handsome patterns in fancy mixtures are here.

ONE-FOURTH OFF ON FULL DRESS SUITS, TUXEDOS AND BLACKS.

CORONA

Tent City

Just across the Bay from San Diego. A village of Tents, Houses and Homes. The broad Pacific on one side, beautiful San Diego Bay on the other—bathing—good fishing—little side trips, etc. La Jolla, the pearl, mysterious sea caves, to Tia Juana, Old Mexico.

$4.00 ROUND TRIP from Los Angeles

You may stop over at Coronado and Oceanside at no extra cost. Just phone or call

Webb-Fisher

MEN'S CLOTHES

311 South Spring

Ready!

Cleverly fashioned, handmade business suits for men and young men. New and exclusive designs, new and exclusive fabrics. We guarantee a perfect fit.

We have a few summer suits left which we are offering at greatly reduced prices.

¶ The Krakauer is a Piano that will give lasting satisfaction. A Piano that you will never have to make apologies for. All judges of piano quality recommend it for its beautiful tone and durability.
Sold on our strictly One-price System—the honest method of piano selling.

J. B. BROWN MUSIC CO
648 S. BROADWAY OPPOSITE SIGNAL

ATHENS ACRES

Adjoining Athens-on-the-Hill. 25 minutes on Redondo Short Line via Athens.

Opening

One to five-acre lots, $250 and up, now being expended in improvements. Abundance of pure water in pipes. Reservation between the city and Gardena. New harbor railroad surveyed adjoining property.

Watkins

A7907, Broadway 4566.

MOND'

rd and Spring Streets
UGLAS BUILDING

d Young Me
Tailored Suit

All Season for $20, $18 and $15, Now

$10 All Siz
Kin

le with a real object in view. Look ov
nits and see if there's any of them you
TIES are here in spite of the LOW
DUCTIONS ON BETTER GRADE

r Summer Suit formerly sold at $27.50
r Summer Suit formerly sold at $32.50
r Summer Suit formerly sold at $40,
r Summer Suit formerly sold at $50.00

d handsome patterns in fancy mixture

FULL DRESS SUITS, TUXEDOS
AND BLACKS.

CORONA

Tent Cit

Just across the Bay fro
Diego. A village of Pal
Houses and House
The broad Pacific
side, beautiful San
Bay on the other.
—bathing—good
little side trips, sm
La Jolla, the place
mysterious sea cr
to Tia Juana, Old M

$4.50 ROUND TRIP. LIMIT

You may stop over at
and Oceanside on
Just phone or

Webb-Fishe

MEN'S CLOTHES S

311 South Spring St

Ready!

Cleverly fashioned, hand-made business suits for men and young men. New and exclusive designs, new and exclusive fabrics. We guarantee a perfect fit.

We have a few summer suits left which we are offering at greatly reduced prices.

NEW
SU
$2
$3

ATHEN

ACRES

Adjoining Athens-on-the-Hill. 25 minutes. On Redondo Short Line via Athens.

Opening Pr

One to five-acre lots, $550 and up. now being expended in improving Abundance of pure water in pipes vation between the city and Gre New harbor railroad surveyed along erty.

Watkins &

A7907, Broadway 4868.

WIRES AND MINING.

N MILL ADDITION.

Is Selling Shares to Enlarge.

Operation Continues Satisfactory.

rick Is Anticipated This Month.

ing plant of the Johnnie d Milling Company is to be handle 100 tons daily, and of treasury stock have at 10 cents a share to raise the contemplated improve-

of the above amount brings nto the company, the pur- ing ore H. L. Cooper, a lling near this city.

old management about s to eighty tons were treat- present plant. The new of- been unable to do better ds, averaging between fifty- ed in a recent report to r, and the figure named.

ditions are asserted to be r share and operation for ressing satisfactorily. The this month should go close

six months ending April 1, ntendent Anderson re- ions return estimated at all below this amount, 0. Operating expenses 2,280, leaving $13,000 net . The last month of the decreased operating ex- derably, reducing to $2.40 milling cost. This should ure the return of the sub-

segation of Meyers and ar differences are show- a fight for the control of is not at all improb-

Copper Strike.

ey Gold and Copper Com- ny reports a copper in the 100-foot level of the rtment shaft of the Prin- district, Cochise county, rding to officials, the ore as 10 per cent. copper, ounces silver and $1 gold ounds of high grade and ers have been encount- ed from thirty-five feet the present strike was s not considered per-

r water was struck on other of the claims, as been delayed some- dern plant is being ine ore of this and 16- ay will be drawn from to supply other mines

Julian Company smelter, e a mile away, will be mber 1. The first unit daily capacity is prac- The ores from the to shipped to this smelter

Rosiclare.

ers of the big Planet Rosiclare mining district, ly bought by the Lew- ated obtaining proper- ore for an era of activ- ning and J. V. Vick- ation, owners of eighty the Planet, on the Bill , connecting the Copper Cuyuna, Mesa View and put a force to work by ommencings show val- ent ore in gold, and per cent. copper. The and porphyry; a unrounded depth ex- property.

Dinner to Calbreath.

Calbreath was tendered ath, Jr., secretary of ng Congress, by the Chamber of Mines at The private banquet- Buttrick was the scene President Calvin toastmaster, intro- Smith, who made a the purposes of the n has accomplished. to do.

Town guests: James Calvin Wilson, J. V. J. Stilson, O. O. John S. Mitchell, S. E. Vermilyea, E. E. Guthrie, Maj. Georgs N. Nolan Bidwell.

Gold Bronze.

an old-time mining and California, has Vanderbilt, San where he made an Gold Bronze mine, Hale of this city. ntlemen contemplate and lease on this prop-

has secured the ma- old Baird and Hersey been thrown up, and is work the 2000 tons the Gold Bronze on a royalty. This dump to the ton, made through C. S. in charge of the Hale

Death of Mining Man.

a Goldfield mine oper- ator of the Goldfield ger of the American is spending a few

a Los Angeles mining s been in Mexico for ning a mill for the ompany at the Promon- ate arrival.

, a mining man n station, left last night

a Goldfield mining man, ort in the city. at Mines is making to Germain building ntroduction of the ed at the Hasan- Sierra Madre recep- Saturday in honor ent clubs.

a mining man of this mining camps in Ne- of the Clark Copper to Sacramento, reports as to the who is confined n a result of be- some time

ANSWER.

Patton, a Long ed in Jus- ordered, behind witness Shea at- ed her in was held to Court under

LITTLE, BUT DANGEROUS.

Husky Youth Accuses Diminutive Man With Threatening to Kill and Says He's "Scared."

"Were you scared at the time the defendant made the alleged threat to kill you?" inquired Attorney Rush of William Reyes in Justice Pierce's court yesterday.

"Yes I was," retorted the witness, glaring at the defendant, "and I am still scared."

The defendant, J. J. McGivern, is a diminutive man of middle age who appears to be afflicted with chronic heart trouble. It is alleged that while standing in the corridor of Judge Wilbur's courtroom, the 30 inst., he tried to intimidate Reyes, a husky youth.

At the time Susanna Botiller was being examined by the judge in regard to her habits, Mrs. McGivern, who had the custody of the child, stated the girl was incorrigible. Her husband was outside the courtroom. Reyes and other friends of the girl, were in the corridor.

Reyes told Justice Pierce that he was near the head of the stairs when the defendant approached him and said, "I'll kill you before the trial is over."

Attorney Rush says the charge is ridiculous in view of his client's infirmity, and the boyish strength of Reyes.

THE OIL INDUSTRY.

OPERATIONS AT BULLARD.

THEORY OF OIL BELT ON EAST SIDE OF VALLEY.

Western Consolidated Promoters Think Kern River Merely Southern End of Series of Fields Similar to Those of the West Side from Sunset to Coalinga.

The Western Consolidated of Los Angeles, that is drilling a wildcat at Bullard near Clovis, Fresno county, is down 100 feet. Its work so far has been in a dry surface and that gives much trouble by caving. Sixteen inch stovepipe casing has been used to get through this and a twelve and a half inch string just inserted which, it is expected, will be carried to 1000 feet or more.

The work is sixty miles from a well and oil is found in water wells nearby, according to reports from there. It is the theory of the promoters, J. V. Hoffman and G. E. Averill of Los Angeles, that there is a belt of petroleum running up the east side of the San Joaquin Valley from Kern River similar to the Sunset-Midway-McKittrick-Devil's Den-Coalinga belt on the west. This theory is a new one, so far, at least, as any prominence has been given it or any attempt made to demonstrate it.

Messrs. Averill and Hoffman say that Charles W. McCroesan has absolutely no connection with their company and never did have, despite reports to the contrary. Their land is about seven miles they say, from that regarding which the preacher-promoter advanced such ridiculous claims prior to his recent arrest in connection with an alleged mining swindle.

Southeast of Sunset.

The Bancroft-Wheeler Oil Company is drilling some twelve miles to the southeast of the Sunset field and that distance from any producing well. If successful, it will extend the belt that much and open a vista of great possibilities. The work of the Western Minerals, now controlled by Fred Ripley, John Baker, Jr., and others, will prove or disprove a lot of territory to the south and southeast of the old Sunset belt and between it and the Bancroft-Wheeler location. Some claim that indications of oil are found at points clear across the south end of the San Joaquin Valley. It is quite likely that they are; for, as a matter of fact, what may be construed as "oil indications" are found more or less at points all over the State.

Mascot's Operations.

The Mascot will perforate its No. 17 at Midway today. Its No. 14 is in the sand but has a fishing job. The rig for No. 15 is up. Number 18 is down 600 feet and in the sand. No. 19 is down close to 300. No. 16 was perforated last week at 975.

Sunset Water Wells.

The Mohawk-Sunset has succeeded in shutting the flow of water in its well by casing. It will drill further.

The Northern water gusher is still flowing and the company is selling it in immense quantities for field use. There is nothing in the reports that this water is unfit for use in boilers. Allen G. Nichols, editor of the Oil Industry, says it is like that of Occidental springs and excellent.

Porter Sails for Home

According to advices received here, W. S. Porter of the Associated was expected to sail for New York from Europe, where he has been some two months, on or before yesterday. The report says his health is much improved.

Land Sale at Templor.

A report coming from San Francisco and still unverified says that a sale of 20,000 acres at Templor has been made to San Francisco capitalists Some time since it was reported that Los Angeles people had bought the holdings of the Moses Hopkins estate in that region. The agent of the property, when asked, knew nothing of the sale and discredited it. The alleged representative of the buyers also denies all connection with or knowledge of the transaction. Whether the San Francisco story is a mere revival of this story is not ascertainable at present. It is decidedly important, if true.

FIND DIRT EXPENSIVE.

Fruit and Vegetable Dealer Must Pay for Ignoring the New Sanitary Food Law.

One dealer was fined $25 under the new sanitary food law, and the cases of several others were continued in Justice Ling's court, yesterday. W. F. Bascue of Long Beach, the convicted dealer, is said to have kept his fruits and vegetables exposed to the dirt and flies without any protection.

Frank Oakley, State inspector, visited Ocean Park, Santa Monica and Venice, several days ago, and a new crop of complaints followed.

He found that a number of dealers were paying no attention to the new law. He said fruit and vegetables were exposed to the sun, dust and flies, and that several witnesses took note of the circumstance.

While the better class of dealers are trying to observe the law, it is said that small dealers in fruit and candy are very lax in their methods of protecting their goods from dirt and disease.

The Texas Wonder.

Cures all Kidney, Bladder and Rheumatic troubles; sold by druggists, or two months' treatment by mail, for $1. Dr. E. W. Hall, 2926 Olive street, St. Louis, Mo. Send for testimonials. Sold by Sun Drug Stores.

FITZGERALD'S

Great Sale of Wrecked Pianos

See The Windows
In Our Windows you'll see some of the Pianos that are past repair. It's a sight worth seeing.

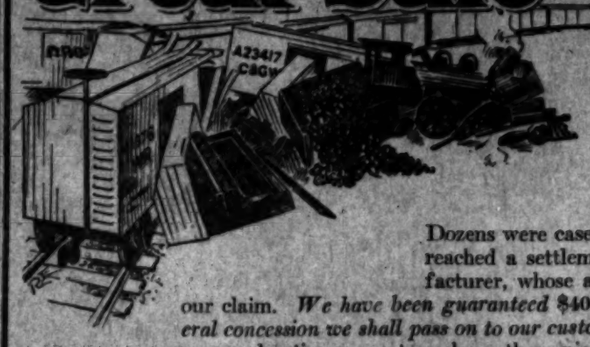

As the result of an extraordinary freight mix up you are offered *beautiful pianos at a wonderful saving.* One of our big shipments — eighty uprights, grands and player-pianos— met with difficulties in the switching yards. A few instruments were smashed beyond repair. Dozens were case-marred, more or less seriously. We have just reached a settlement with the railroad company and the manufacturer, whose agent is here from Boston purposely to adjust our claim. *We have been guaranteed $4000 for part of the damaged goods. This liberal concession we shall pass on to our customers.* We have an extra force of polishers, case and action men at work on these pianos. Those received from the shops are every bit as good as new. Don't hesitate to buy one of these great bargains. *Our unlimited guarantee stands back of every one.* There never was a greater money-saving sale. Choose your piano today. *You can buy on the easiest kind of terms.* Come early.

Cut This Out—Worth $25

GOOD FOR
25 DOLLARS
As first payment on any piano if presented on or before SEPTEMBER 4TH, 1909.
FITZGERALD MUSIC CO.
523 BROADWAY

Bring it with you—select any piano in our stock. We will accept this coupon as first payment on the piano. You make your next payment one month later. We deliver the piano at once.

$2 for $1

If you desire to pay any money down in addition to the Certificate, we will give you a receipt for $2 for every $1 you pay up to $25.

Present a $25 Certificate and get a receipt for $25
Present a $25 Certificate, pay $5 cash, and get receipt for $35
Present a $25 Certificate, pay $10 cash, and get receipt for $45
Present a $25 Certificate, pay $15 cash, and get receipt for $55
Present a $25 Certificate, pay $20 cash, and get receipt for $65
Present a $25 Certificate, pay $25 cash, and get receipt for $75

Huge Sacrifice Of GOOD AS NEW Pianos

$325 Pianos .... Now $192
$350 Pianos .... Now $212
$385 Pianos .... Now $251
$425 Pianos .... Now $271
$500 Pianos .... Now $323
$650 Pianos .... Now $384

Some badly damaged styles as low as $125—made to sell new at $400.

Here is an opportunity to secure a fine home piano—HALLET & DAVIS, CONWAY and other makes of sterling merit—at a price that you've never been offered before. We cannot urge you too strongly to attend this sale.

Clip out the coupon and make the first payment of $25. Should you desire to make a cash payment we give you a double receipt for every $1 you pay up to $25.

Let this sale solve your piano problem. The advantage is all on your side. Our misfortune benefits you. Come early today

In addition to the damaged goods we offer a big list of second-hand snaps, including:

Chickering
Decker Bros,
Mehlin
Royal
Fischer
Mason & Hamlin
Stegar

Prices $90 up. All in good condition. Terms as low as $4 a month.

Own A Victor
Pay Nothing Down
Then $1 a Week

FITZGERALD'S
523 BROADWAY

PUBLIC SERVICE.

(Continued from Second Page.)

$10 was imposed. Sanders will be tried Friday.

The two men met in a saloon Tuesday night. After a few drinks they grew very loyal to their respective employers. The discussion grew so heated that it was necessary to use a beer glass to illustrate it. A chair was hurled back in answer. The two iceman then clinched and rolled into the street, where a police sergeant gathered them in.

Forfeits His Bail.

Harry J. Miller, former secretary of the Bohemia Club, failed to appear in Justice Chambers's court yesterday to answer a charge of violating the liquor law. His bail of $200 was declared forfeit, and a bench warrant for his arrest was issued.

Frank Haddock was accused of a similar offense, but the charge against him was dismissed. One of the prosecuting attorneys stated that a bill of sale was on record, showing that Haddock had disposed of his interest in the Bohemia Club before the police raided it.

In Need of License.

Five men were taken before Justice Williams yesterday for not having procured the proper licenses from the city for operating elevators. They were fined $5 each. The offenders were: W. Allen and H. D. Mull, Pacific Electric building; E. Shauble and H. S. Webb, Lankershim building, and J. E. Sloan, Temple Auditorium.

Barber's Blarney.

"He said such beautiful things.
"Then he took all my rings—"

These two lines of a popular song exactly express the charges made against D. W. Teo, a barber, who will be tried before Justice Williams today on a charge of battery preferred by his wife.

The police say he beat his wife and left her. While she waited at home for him, he was making love to another woman. The officers allege that he took the second woman's jewelry and sold it.

When the battery charge is disposed of, it is likely that he will be made to explain why he left his wife and also what right he had to the rings.

Gets Another Chance.

Justice Williams gave Lloyd Nance a chance to lead the life of a good citizen, when the young man was taken before him yesterday on a charge of stealing a bicycle. Nance was set free with a sentence of 180 days in the City Jail hanging over him. If his behavior is good the penalty will not be inflicted.

D. Francis and S. Kingsbaker paid fines of $25 each in Justice Williams's court yesterday for driving their automobiles too fast.

Justice Williams yesterday sentenced Frank Jenkins to serve twenty-five days in the workhouse for stealing a pair of old trousers.

Old Port Wine Is a Tonic.

You can purchase this extra fine wine at the Old Plantation Distilling Co., 101-110 S. Broadway, at $1 to $2 a gallon. Phone Home A1775, Sunset Main 342.

THE POLITICAL WATCH TOWER

For the benefit of Uncle Aleck the recall bosses have organized a Kind Word Club. Its members are expressing their great respect for various other candidates mentioned as possible opponents to Uncle Aleck in his effort to retain the Mayor's seat. They are telling what great men the others are and how sorry they are they are tied up to the recall accident in this campaign.

The Kind Word Club is a subtle one, however, for it is the plan of the recall bosses to inspire as large a field as possible before the primaries in the hope of insuring Uncle Aleck running one-two in the preliminary heat. It is resistance to the inevitable concentration of the Republicans through a convention.

Your Uncle calculates that he will have about 14,000 votes, maybe more, to get first or second position. Against him there will be about 30,000 to 35,000 votes. If these votes should concentrate on another candidate, Your Uncle would see the distance flag drop in his face in the first heat.

Wouldn't it be awful if two other candidates beat the Mayor out? That is the danger the recall forces are now seeing and their game is to boost every other candidate they can, merely to divide the primary forces. It also indicates that the claim of 14,000 recall votes is pretty nearly whistling in a graveyard. The claim is based on the vote in the recall campaign, but it must be remembered that Alexander got 4000 or 5000 votes he would never have gotten, but for the fear that a Socialist would be elected. If it has been found that 10,000 is the top mark of the recall strength a division of the other legions is necessary to give him even a "look in," as the sports say.

The latest rumor about a Mayoralty candidate affects Webster Davis, the singing spellbinder from the Kaw River, or near it. Word was passed yesterday that he is likely to enter the arena. Now it is a fact that the recall set several weeks ago seriously discussed bringing out Davis because he could add spectacular effect to their campaign. At one of Uncle Aleck's meetings at Symphony Hall in the recall campaign "Web" spoke, preached, laughed, sang, recited poetry and enacted tragedy in a most moving manner. It was thought that this style of a campaign would distract attention from the real issue—Lissnerism—and jolly the voters. But the consideration of Davis came to the ears of Uncle Aleck and he planted himself in its way and Davis was dropped.

Talk of Perry W. Weidner was revived yesterday with many expressions of belief that he would consent to seek the Republican nomination. It was believed some time ago that his friends could not prevail on him to run, but some of them are now saying that he has about yielded. There is the same kind of talk about Willis H. Booth, president of the Chamber of Commerce, who has just returned from the East. I talked to Booth about his becoming a candidate, but he said he had not given it serious consideration and he would not act without advice from his many friends.

There is also talk that former Mayor Henry T. Hazzard may decide to become a candidate.

A meeting of the Latin-American Republican Club was held in the hall at No. 640 North Main street last night and resolutions indorsing the candidacy of former Councilman George A. Smith for Mayor were unanimously indorsed. The hall was crowded and there seemed to be plenty of Smith enthusiasm.

Antonio Orfila presided and spoke in French and Spanish. Other speakers were P. E. Pozzo, Rev. R. C. Nava, Eugene Gaffne, Barney Healy, Dr. Silas Austin and Frank Dominguez. The latter proposed the resolutions which recited how Smith had voted against the grab of the riverbed, how his management of the city finances in the Council had brought the first credit balance of $40,000 to the treasury and how he gained increased pay for the city laborers. The resolutions called on the 8000 Latin-American voters to support him in the primaries.

A meeting of the Third Ward Republican Club at 220 New High street last night found a large attendance and much enthusiasm for Republican party success in the coming campaign. President W. C. Fisher announced that fifty new members had been admitted during the past week and that hundreds more are expected in the next month. A feature of the meeting was the adoption of a resolution pledging the club not to indorse any candidate until after the Republican city advisory convention has made its choice. The club has not indorsed any candidate. Speeches were made by ex-Councilman R. A. Todd, A. J. Kopp, Frank Munson, Dr. J. V. Walden, Capt. F. W. Partridge, and W. E. McKee. The club plans to hold two or three other meetings soon and a large public rally at which many of the prominent candidates will speak.

A mass meeting under the auspices of the Ninth Ward Independent Political Club will be held at Korbel Hall, No. 1868 East First street next Monday evening. Many candidates have been invited to address the meeting. The Ninth Ward Independent Club was organized this week with Philip Serigan, president, and F. Renek, secretary.

The Sixth Ward Independent Political Club with I. L. Rubins, chairman, and J. L. Robinson, secretary, organized at 2210 Central avenue, this week, has also decided to call a mass meeting to consider municipal candidates.

One Difference.

One of the differences between love and a puppy is that a puppy ceases to be blind when it is about nine days old. Sometimes it takes love a little longer to get its eyes open.—Chicago Record-Herald.

EASTERN EXCURSIONS

ON VARIOUS DATES IN SEPT. AND OCT.

OF WHICH INFORMATION MAY BE OBTAINED AT SALT LAKE ROUTE TICKET OFFICES.—TICKETS WILL BE SOLD FOR ROUND TRIP AT LOW RATES; FOR INSTANCE

CHICAGO	$72.50	OMAHA	$60.00
COLUMBUS, OHIO	$86.50	NEW YORK	$108.50
BOSTON	$110.50	PITTSBURG	$86.00
DENVER	$55.00	ST. PAUL	$73.50
KANSAS CITY	$60.00	TORONTO	$95.70

Los Angeles Office is at 601 South Spring St.

SALT LAKE ROUTE

HOLLANDER & FUNKE
THE FAMILY SHOE STORE
428 SOUTH BROADWAY.

Women's Oxfords and Pumps in Tan $2.85
Regular $3.50 and $4.00 Lines

About 12 styles to select from —oxfords in every popular last and pumps with or without ankle straps. Plenty of every style and width.

The Times-Mirror Company

H. G. OTIS.....President and General Manager.
HARRY CHANDLER.....Vice-Pres., Assistant Gen. Manager.
MARIAN OTIS-CHANDLER.....Secretary.
ALBERT McFARLAND.....Treasurer.

PUBLISHERS OF

Los Angeles Daily Times

Pronounced Loce-AHNG hayt-als.

Vol. 48, No. 24.

Daily, Weekly, Sunday and Weekly Magazine. Founded Dec. 4, 1881. Twenty-seventh Year.

EVERY MORNING IN THE YEAR.

THE NEWS—Our Associated Press service covers the globe, transmitting over 50,000 words daily, not including specials.

TERMS—Daily, Sunday, and Magazine, 75 cents a month, or $9.00 a year; Daily, without Sunday $7.50 a year; Sunday, $2.50; Magazine, $2.50; Weekly, $1.50.

TELEPHONES—Counting-room, Subscription Department, Editorial Rooms, City Editor and Local News Room: Sunset, Main 576; Home, ask for THE TIMES.

AGENTS—Eastern Agents, Williams & Lawrence, Tribune Building, 5th Ave. and 26th St., New York; 1321 Marquette Building, Chicago. Washington Bureau, 49 Post Building. THE TIMES in San Francisco, Office, Room 1104 Call Building, E. J. Bidwell, Representative.

BONA FIDE CIRCULATION—Daily net average for 1906, 19,901; for 1907, 19,258, for 1908, 20,121; for 1909, 25,721; for 1908, 20,728; for 1911, 28,448; for 1912, 31,010; for 1913, 33,546; for 1914, 37,702; for 1915, 43,150; for 1916, 50,561 copies; for 1917, 52,311 (omitting Monday average for 1917, 61,157 copies; for 1918, 53,500 copies.

THE TIMES has a far larger bona-fide circulation than any local rival. The industrious, substantial, liberty-loving classes are its staple patrons. The greatest volume of business advertising, the finest display, the best classifications, the largest results to advertisers. Proofs undeniable.

Offices: Times Building, First and Broadway.
Branch, 521 South Spring Street.

Entered at the City Postoffice as mail matter of the second class.

Part II: Editorial and Business—City and Country

Editorial Points

It is strange that prize fights are popular. They are seldom, if ever, fatal.

The aviators are demonstrating that an airship is vastly safer than an automobile.

Kansas is becoming so all-fired rich that she is in danger of ceasing to be interesting.

Comparing the airship and the automobile is the same as comparing Mercury himself with an ox cart.

When William Winter resigned the New York throne lost one of its greatest claims to distinction.

The splendid thing about the conquest of the air is that it is Americans who are the conquerors.

If President Taft eliminates politics from the census, how are our cities to make good their population claims?

A new religion called "Pragmatic Pantheism" has been invented. Needless to say, it was conceived in Boston.

There is a town on Long Island called Ronkonkoma. Imagine a drunken passenger-car brakeman trying to say it.

If the fight between Pinchot and Ballinger continues for awhile longer the country may find out what it is all about.

The malcontents of Mexico ought to know by this time that an attempt at revolution merely acts as a tonic on Gen. Diaz.

A New York woman 101 years old has never had her photograph taken. It is hardly worth her while to have it done now.

We are free to say that we haven't much use for the colored man who tries to make a living out of the Fifteenth Amendment.

It has been suggested that Bryan and La Follette combine to organize a new party. "The Outlandish" would be a good name for it.

A New Jersey woman was poisoned by counting money. Still there are women who will insist that they handle the household funds.

"New Liquor Issue in Alabama," says a headline. Alabama being a prohibition State, we don't think the liquor has any right to issue there.

We haven't counted the number of candidates for councilman-at-large lately, but we are assured that the number is at least sufficient.

Oliver and Cummins are certainly doing as much as any other team of politicians to help the Democrats carry the Middle West in 1912.

A new English society novel is entitled "The Long Gallery." We suppose it describes the place where the suffragettes strap themselves to the seats.

One of the Methodist bishops declares that he walked by 10,000 hells in Chicago." And his itinerary didn't include the stock-yards district, either.

Maxine Elliott will stop to think the matter over she will hardly be able to escape the conclusion that King Edward is as fickle as a king has a right to be.

It has not been what one might call an exciting baseball season in hardly any respect, although a Michigan mob chased an umpire two miles the other day.

When Gov. Harmon of Ohio comes to Los Angeles he will doubtless be the object of much curiosity. It isn't every year that Ohio exhibits a Democratic Governor.

The astronomers now have a list of 30,000,000 stars with which they keep up a more or less kindly acquaintance. Fortunately they are not electrical stars.

The day will come when South America will rival North America in wealth and progress, but even then there will be people who will prefer to associate with European society.

In seeking new men for the Weather Bureau, one duty it shall be to forecast the weather, the Government should be careful to select those who suffer either rheumatism or corns.

Mr. Bryan is, of course, willing to again become the Democratic candidate for President of the United States. He is willing to be a joke as long as there are press notices in it.

Elinor Glyn now says that a woman cannot tell whether or not to trust a man judging him either by his looks, age or station in life. It seems that she thinks we are all real devilish.

The opposition to British rule in India is growing stronger every day. If India were now to invade an airship we fear that the "mother country" would actually have a cataleptic fit.

Gen. Thomas S. Hutchison of Tennessee, who married a girl thirty minutes after he made her acquaintance, declares that it ought not to take any man more than thirty minutes to win a wife. It ought not, and usually it does not.

In an apostrophe to melancholy a New York poet says: "I know thou art the motif of the lilt." We offer one year's subscription to any man, woman or child in Los Angeles who can find the slightest meaning in this mystical outburst of poetic delirium.

MOTOR RACING.

Six lives lost on the Indianapolis motor speedway have been a terrible price to pay for lack of caution and greed for gold. Too late the promoters and officials are forced to remember that they had not completed the speedway, and that all precautions which reason should have demanded had not been taken. The law in the form of a coroner's investigation is bringing out the facts and they seem to show nothing less than criminal negligence.

The tragedies will either kill automobile racing or will save the game from further catastrophes. Auto speeding has been made the most dangerous sport in the world, even though surrounded by all possible precautions. Unless the track is prepared to the minutest detail, proper embankments built at the turns, and provisions made to keep the spectators from the immediate vicinity of the track, racing is extremely dangerous. The American Automobile Association, which asserts discretionary powers over the racing game, is as much to blame as the track promoters for last week's fatalities. No sanction for the races should have been given unless all conditions were safe.

As much as Americans hate to follow the lead of other nations, it would be wise in the instance of automobile racing to adopt the plans of the English and Germans. England's great track is cemented, banked high at the turns, walled on the outer rims, and carefully laid out over the entire course. Danger points are eliminated. The same is true in Germany's tracks, and in an exceptional accident, that recently occurred in a motorcycle race, the police immediately seized upon the track and builders and forcibly made the proper improvements.

The automobile men in Southern California, who control the racing game in this section, may well take a lesson from the Indianapolis affair. It is true that in the great Santa Monica road race there were no accidents, but they were expected before the race; and, looking back, it seems almost miraculous that no tragedies occurred. It was admitted that the Nevada-street turn was dangerous, and the attempted improvements were almost farcical. Among the dealers the sentiment is already strong in favor of conducting future events with the greatest of precautions. The Baldy race, which is to be run again September 19, seems absolutely foolhardy to cautious men, yet for three years there have been no accidents in this event. There are many brave men who fear to drive their machines over the course even at a moderate pace, and yet there are those who would race over the narrow, mountainous trail at top speed, with chasms thousands of feet deep yawning beside them not a foot from the wheels. There are no spectators, however, and the contestants take their own chances.

Auto racing to a moderate degree is considered a necessary escape for a certain flow of animal spirits and energy characteristic of the American people, which must have such a blow-off or find their outlet in evil ways, possibly. Football, boxing and even baseball may be classed in the same category. If these things serve as safety valves, let us have the governor wheels sufficiently heavy to prevent the waste of too much steam, and conduct these sports within the bounds of reason.

SIGNS OF THE TIMES.

Things look bright for all the world these harvest days, as the crops are being gathered all over the northern hemisphere. The past few months have done much to dissipate the anxiety felt for the peace of the world. It looks as if the rulers of the nations had at last seen that war is a thing which cannot be contemplated. The close alliances of the nations, the fact that no combination has a preponderance of force sufficient to defy the rest of mankind, and the unbearable cost of war have so sobered the minds of all that we may confidently hope to see a long period of comparative quiet.

The crops at almost all points are good, promising plenty to all people, with work for all in gathering them and distributing the surplus in one place to relieve scantiness in another.

The slackness in business operations for nearly two years has brought about scarcity in finished products, and the abundance of money at nearly all centers makes it easy to finance legitimate enterprises. Almost all kinds of manufactures are in light supply, demanding immediate action to prevent a famine here and there.

Population grows apace, calling for the development of wealth to keep pace with the needs of the world. New lands are being brought into bearing, and as the territory is settled up and made productive, transportation facilities have to be provided.

America is the center of the world, and here all these influences are felt working at their topmost power. Population grows more rapidly with us, our crops are largest, money most plenty with us. Wages are higher here than elsewhere, and profits larger. Our people consume more for each than in any other country. Stocks of goods are more nearly depleted. New territory is opened more abundantly and we need larger increases in our railroad mileage, in our cars and locomotive power. Cities grow faster, and new towns are built more rapidly. We have one of the largest populations among the most highly developed nations, and we use more each than others. We live in better houses, wear better clothes, travel more, enjoy more amusements, have more money and spend more of it. There is greater undeveloped wealth in our country than in almost any other, and we are developing this wealth more rapidly.

There are great projects going forward and others contemplated which will keep us busy, keep things moving and keep money in circulation. The completion of the Panama Canal will revolutionize the commerce of the world. The United States will gain much by this vast undertaking. Besides railroads, we are building wagon roads all over the country which will employ many, put much money in circulation and reduce the cost of transportation very greatly, thus adding to the profits of those who create material wealth, while reducing the cost to those who consume. We shall soon get to work improving the waterways of the country, and this will act along parallel lines with the building of roads, only it will be wider in scope and larger in its effects.

Look at matters from what angle we may, all views seem to promise an era of progress, an era of creating new wealth more rapidly than any in the past, however far we may go back. During all the past century wealth grew at a pace never before known, and the pace became faster year by year during all that 100 years. The same influences in larger volume and greater force are impelling us forward more rapidly than our fathers or grandfathers went. There will be 100 times more wealth created in the twentieth century than in the nineteenth. There will be more of this new wealth accumulated than ever before. In 1800 there was not one millionaire in the country, if there was one in the world. In 1850 there were few, if any, in America. At the earlier date $25,000 would have been looked upon as a large fortune in our country. At the later date few Americans were worth $100,000. By the end of the century there were many millionaires, some of them worth $100,000,000, a few much more. In those early days thousands of American families lived on a dollar or two a day. Farmers had only corn meal and pork for their daily ration, and not much pork. Those who became Presidents went to school in homespun clothes cut and made by their mothers. In 1850 a dollar a day was not bad wages, and farm hands worked by the year at $10 to $15 a month. As millionaires grew plentiful wages rose until mechanics get $3 to $10 a day, and unskilled labor is worth $2.50 per day and more.

As the new country goes forward millionaires will change to billionaires. As this transformation goes on wages and salaries will rise still higher. New mechanical devices will be in use by which a man can turn out more than now. A typesetting machine sets as many "ems" as three or more printers working by hand. The operator gets more pay than the one who used the composing stick. The more wealth a man creates the more he is worth. The more he makes the cheaper living will be, while he gets more to live on. Many will fall to accumulate wealth, but it will be because they spend all their larger income as they did the smaller receipts of other days.

Near home here we have all these forward movements in full blast. With the Panama Canal we shall have a wider market for all our products, at cheaper rates of transportation. We shall feed the East more with our winter garden stuff and fruits, and we shall feed Europe with our oranges and lemons. The Orient will open markets for products of iron, of cotton, of wool and leather. Our harbor will be full of commerce for all parts of the globe. The Owens River will be here and all the plains and valleys will yield increased crops of all kinds. Population, wealth and industries will all increase together. Property values in city and country will go higher and Los Angeles will be still a better place to live in than now. There are persons here now of moderate means, engaged in small enterprises, who will join the millionaire class and be featured in the papers as "captains of industry," "men of achievement," "leaders in great enterprises."

COST OF AERIAL NAVIGATION.

A German engineer, Dr. Eckener, finds that a dirigible balloon like that of Zeppelin, of about 20,000 cubic yards, will use 40,000 cubic yards of gas a month. The cost of this will be $1675, or by the year about $20,100.

A Zeppelin airship, it is calculated, might last four or five years; but, allowing for possible accidents, probably two years would be the average endurance of the machine. The cost of such an airship is $150,000, or at the rate of $75,000 a year. The crew will cost $7500 a year, station duties will amount to $6000 a year, the management of the machine $5000, and repairs about $7500. This gives us an annual cost for operating a Zeppelin airship of $122,000.

These conclusions were based on an average of 120 voyages a year, each to last twelve hours, so that the cost of such a voyage would be roundly $1000. Such a machine would carry not more than thirty persons. If we put the average number of passengers at twenty the cost for each for a journey of twelve hours will be $50. To allow for profits the company would be obliged to charge a fare of not less than $75.

It is not supposable that such a ship would average above a mile a minute, or sixty miles an hour, making for the twelve hours 720 miles. The cost would therefore be a little over 10 cents a mile.

Until the cost per passenger per mile is reduced a good deal the airship will not compete heavily with railroad trains or even steamships. An electric car will easily make half the speed attributed to the airship and the fares on this will amount to only about half a cent a mile where population is dense, and scarcely ever to over a cent a mile.

It still continues to appear as if the usefulness of the airship would be likely to be confined to warlike operations for some time to come.

THE GOLDEN SUMMER TIME.

Erin glories in her emerald vales, and Albion in her shady hedgerows. Japan has her cherry-blossom season, and France boasts of her early summer days when all the country is white with blooming orchards. But the season of beauty is short-lived in the lands that lie far out of the track of the sun for the greater portion of the year.

California is always bathed in beams of sunlight, and one season of delight follows another the whole year around. There is no season of gloom or of commonplace dullness with us. We are in these August days far from the months of rain when all the plains are as green as Erin, when all the landscape is as leafy as England, when the apricot and peach orchards are as bright as Japan with its cherry trees, as France with its wealth of fruit orchards. But what a fascination there is in the golden brown of the plains here in California! It is not easy to set out in words just what the charm is, but we all feel it in our inmost souls. Few of us were out of the city even for a few miles on last Tuesday who did not feel this indescribable appeal of the landscape and of the skies. How peacefully the sunlight slept on the brown hills! With what a loving, gentle, caressing effect the sunbeams touched the hills and fields! How gently the breezes played with the foliage, the "tresses of the woods," as might the fingers of a lover in the hair of a sweetheart! And all the time to the human heart a benediction seemed to come from everything in nature. The sunlight in shadow and sheen spoke peace to the heart; the sunbeams sent thrill after thrill of life coursing through every pulse. The winds played around one as if wafting health to his lungs at each inspiration. There was no languor in the tone of the day, no lethargy counseled repose, no exhaustion oppressed the spirit or the nerves. It was all repose, but full of life; it was all refreshment though impelling to gentle motion. The eye was as much delighted with the shadows of the pepper tree like lacework on the ground, or with the golden glow of the plain and hillside where sunbeam and breeze seemed to sleep together, as was the ear with the chirp of myriad insect life all around, with the song of the lark or the rustle of the leaves, or as the sense of feeling was with the warmth that brought no oppression.

This sense of peace, of quiet, of rest, of refreshment, of beauty, filled all the land and sky and sea. It reached the heart of the child at play, or of the aged person in repose behind some embowered lattice. The man on foot felt it as keenly as the one who passed him in a vehicle behind a horse which appeared to know how good California is to live in, or the other that swept by in a big touring car; and the passengers on the interurban cars lost not an infinitesimal part of the charm which was as broad as the sunlight, as all-pervading as the atmosphere.

THE TIME KEEPER.

HOROSCOPE.

Thursday, August 26, 1909.

Good cheer two radiant planets now bestow
Promising good for all things here below.

The sun and Venus are both in aspects favoring the better and finer sides of life, sending forth an influence toward gentleness, kindness, candor and honor.

They will fare best in these twenty-four hours who yield to these impulses and tendencies, even at the apparent cost of temporary material interest.

This configuration is held good for asking favors, especially from superiors, seeking employment and striving for advancement.

Traveling for health is under excellent omen.

Magistrates, judges and others who sit in high places should be well inclined and listen to petitions on this day.

It is a favorable time for courtship, engagements or weddings, and a propitious day to start housekeeping.

Invite, visit, seek amusement.

Shop. Deal with dressmakers and milliners. Undertake household experiments, make changes, bake, engage help.

Salespeople in retail shops, florists, perfumers, jewelers, decorators, caterers, employés of public transportation companies, musicians, singers, dancers and artists are under a good omen.

Employés should find the day profitable, both for completing their daily tasks and for developing new ideas or methods.

This is another good day to engage men for any work, great or small.

Those inclined to indulging appetites will need to curb their desires sharply. There is danger in dissipation today.

Women and men with this birthdate are likely to profit by seeking during the twelvemonth to aim at one thing consistently and bend all faculties toward its accomplishment. Their ruling sign makes them prone to scatter their efforts too much.

Children are born today with the promise of worldly success. They are likely to display an ungoverned temper, and care should be taken to train them to persistent effort.

UNCLE WALT. WARBLER.

BY UNCLE WALT MASON OF EMPORIA.
Where Grows the Sunflower.

The Great Detective had returned; he'd been some years away and I supposed that he was dead and sleeping 'neath the clay. Ah, ne'er shall I forget the joy it gave me thus to greet the king of all detectives in my rooms in Baker street! "I notice, Watson," Sherlock said, with smile serene and wide, "that since I left you, months ago, you've found yourself a bride." I had not spoken of the fact, so how did Sherlock know? I tumbled from my rocking chair, his knowledge jarred me so. "It's easy, Watson," said the sleuth; "deduction makes it plain; you ate an egg for breakfast and your chin still wears the stain; you haven't shaved for half a week—the stubble's growing blue—your pants are baggy at the knees, your necktie's on askew; your vest is buttoned crooked and your shirt is out of plumb, your hat has been in contact with a wad of chewing gum. You were something of a dandy in the good old days of yore—pass the dope, my dearest Watson; what's the use of saying more?"

[Copyright, 1909, by George Matthew Adams.]

When Mr. Taft comes to California he need not discuss the tariff. We are immensely pleased with the tariff in this State. Let him, instead, tell us what he thinks of our glorious climate.

Look wherever you will across the broad expanses of America and you will see people rushing to lay hold of land. The country is sane at last.

The difference between men and women is that it is only seldom that a drug store can sell anti-fat medicine to a man.

You may expect a call at any time from the promoter of the airship company. He is on his way.

THIRTY-THREE MILL... CHURCH ME...

BY WALTER A...

Proof sheets of a United ... bulletin, prepared by William ... tician of the division of pop... the church members in the ... (last count,) numbered ... (32,936,445;) that the sum ... invested in church edifices; ... new churches sent their spire... formed considerable less than ... membership; that a larger ... males than Protestant males ... in sixteen States the majori... membership were Roman Ca... grand total of church mem... country 61.6 per cent. were ... per cent. were Roman Catholi...

This is the first time that ... statistics of church members... lected—resulting in a show... males and 56.9 per cent. fem... record is 39.3 per cent. males ... olic 49.3 per cent. of the total ...

Of the 57,936,445 church me... Protestants and 12,079,142 ... Of the Protestant bodies, the ... 5,749,838; the Baptists, 5,8... 2,112,494; the Presbyterians, ... Disciples or Christians, 1,14...

The rate of increase since 19... is 25.5 per cent. for the Ro... (all Catholic children being ... baptism,) or more than tw... Protestant bodies combined. ... 17.5 per cent. of all Protest... and the Baptists 17.2 per cent.

Fewer males than females w... Latter Day Saints (Mormo... Disciples, Methodists, Baptists, ... Protestant Episcopalians. A... Scientists only 27.6 per cent. ... males; and of the Shakers, ...

Church members in 1906 ... of our total population, as ... of our total population in 19... per cent. in the sixteen years.

Local religious organizations ... 212,230, a gain since 1890 of ... cent. The Methodists lead in ... izations with 64,701; the Bapt... the Presbyterians, 16,506; the ... and the Roman Catholics, 12,4... increases in organizations we... 27.8 per cent.; Roman Catholic, ... Jewish congregations, 231.9 p... ter Day Saints, 38.3 per cent.

The total seating capacity ... 830, an increase in sixteen ye... —practically the same for ... Roman Catholics, and in pro... population.

In 1906 the church edifices ... a value of $1,257,575,867, wh... $108,050,946, or only 8.6 per ... Of this debt the Protestant bo... and the Roman Catholics $4...

Twenty-nine States, are, ... bers, Protestant; sixteen, Ro... (Utah,) Latter Day Saints.

Alcohol Drinking Double...

"Practically," says George ... cussing the city liquor probl... McClure's, "all the alcohol ... country is in two main ... and beer. For the past fifty ... consumption of distilled liquors ... tionary. The whisky business ... and fifty years ago, a little ... of pure alcohol yearly ... United States.

"In the same period the ... has grown from practically ... greater than is sold in the ... the sale of beer in the Unite... lons a head; in 1908 it was ... of a barrel. The alcohol ... little less than a pint a ... was a little more than th... the volume of this remarka... increased fifty times; it is ... than it was in 1860. This ... beer trade has constituted ... the liquor business—commo... all over the world. The ... over ten times that invested ... of its product two and a half ...

"But the demand for this ... distributed across the country ... largely to about a quarter ... residents of cities. Four-fifth... barrels of beer made in the ... sumed in cities, and at least ... by the population of cities ... ing-trade statistics show that ... and child in cities of ... credited with drinking a ... beer a year. Largely by this ... of American cities drinks ... pure alcohol a head every ... tion of the rural districts ... quarts a head. If there is ... America—which every one ... obviously in the city, and ... brewery trade is connected ...

A Troublesom...

How Ernest Thompson ... built a dam and a lake at ... told in the second installm... Windygoul" in Country Life ... tember. He could not get a ... job, and so had to proceed ...

"Thus," he writes, "did I ... nace of tribulation. The ... clay, but below we found a ... You can build a dam on ... but not on gravel; you must ... gun a costly warfare with ... with porous gravel caving ... tomless, belching floods of ... was kept going night and ... down, down, down we went ... in the middle eighteen feet ... tum was reached. I was ... but my partner carried on ... from day to day announced ... sult. My only reply was ... we could achieve a dam if ...

"I shall never forget the ... me in Provo, Utah, April 1... "'Hurrah! Dam sure ... (Signed) Grace.'

"The telegraph clerk wanted ... ing of dam."

High Art...

An American was showing ... from Munich the sights of ... stood in front of the Shakes... Park discussion arose whether ... ing upon its right or its left ...

"Er steht auf dem rechten ...

"Nein," retorted another, ... linken bein."

"Auf dem rechten," argued ...

"Auf dem linken," retorted ...

An American gentleman who ... pute, came over and politely ... cuse me, gentlemen," he said, ... coln; this is Shakespeare."

WEDDING STA...
MONTGOMERY...
BROADWAY AT ...
Established 1881.

For Investme...
Units of ...
The Truste...

THIRTY-THREE MILLION CHURCH MEMB

BY WALTER J. BA

Proof sheets of a United States bulletin, prepared by William C. H... tician of the division of population, the church members in the United (last count,) numbered nearly thir... (32,936,445;) that the sum of $1,... invested in church edifices; that ... new churches sent their spires skyward formed considerable less than half ... membership; that a larger percentage males than Protestant males were ... in sixteen States the majority of ... membership were Roman Catholic; ... grand total of church members ... country 61.6 per cent. were Pro... per cent. were Roman Catholics.

This is the first time that Unite... statistics of church membership ... lected—resulting in a showing of ... males and 56.9 per cent. females. ... record is 59.3 per cent. males and ... olic 49.3 per cent. of the total ...

Of the 32,936,445 church members ... Protestants and 12,079,142 are R... Of the Protestant bodies, the Meth... 5,749,836; the Baptists, 5,662,234; ... 2,112,404; the Presbyterians, 1,9... Disciples or Christians, 1,142,359.

The rate of increase since 1890 ... is 93.5 per cent. for the Roman ... (all Catholic children being christ... baptism,) or more than twice ... Protestant bodies combined. The ... 17.5 per cent. of all Protestant ... and the Baptists 17.2 per cent.

Fewer males than females were ... Latter Day Saints (Mormons,) ... Disciples, Methodists, Baptists, P... Protestant Episcopalians. Among ... Scientists only 27.6 per cent. of th... males; and of the Shakers, but 2...

Church members in 1906 formed ... of our total population, as against ... of our total population in 1890—a ... per cent. in the sixteen years.

Local religious organizations in ... 212,230, a gain since 1890 of 47,8... rent. The Methodists lead in loc... nations with 64,701; the Baptists ... the Presbyterians, 15,506; the Lu... and the Roman Catholics, 12,482. T... increases in organizations were ch... 27.9 per cent.; Roman Catholics, 2... Jewish congregations, 231.9 per cen... ter Day Saints, 28.2 per cent.

The total seating capacity in 19... 920, an increase in sixteen years o... —practically the same for both ... Roman Catholics, and in pace with ... population.

In 1906 the church edifices of ... a value of $1,257,575,867, while th... $168,050,946, or only 8.6 per cent. ... Of this debt the Protestant bodies ... and the Roman Catholics $49,4...

Twenty-nine States, are, by ... bers, Protestant; sixteen, Roman C... (Utah,) Latter Day Saints.

Alcohol Drinking Doubled in

"Practically," says George Kibb... cussing the city liquor problem ... McClure's, "all the alcohol sold ... country is in two main forms ... and beer. For the past fifty ye... consumption of distilled liquors ha... tionary. The whisky business ... and fifty years ago, a little less ... of pure alcohol yearly for ... United States.

"In the same period the sale ... has grown from practically nothi... greater than is sold in distilled ... the sale of beer in the United St... lons a head; in 1908 it was 21 ... of a barrel. The alcohol sold ... little less than a pint a head ... was a little more than three qu... the volume of this remarkable ... increased fifty times; it is sev... than it was in 1860. This grow... beer trade has constituted one ... the liquor business—commented ... all over the world. The capital ... over ten times that invested in d... of its product two and a half ti...

"But the demand for this new ... distributed across the country, ... largely to about a quarter of ... residents of cities. Four-fifths ... barrels of beer made in the Un... sumed, in cities, and at least ... by the population of cities the... ing-trade statistics show that ... and child in cities of over 2... credited with drinking a barrel ... beer a year. Largely by this ... of American cities drinks at le... pure alcohol a head every year. ... tion of the rural districts drinks ... quarts a head. If there is a ... America—which every one ... obviously in the city, and almo... brewery trade is connected wit...

A Troublesome

How Ernest Thompson S... built a dam and a lake at his ... told in the second instalment ... Windygoul" in Country Life i... umber. He could not get a ... job, and so had to proceed with ... "Thus," he writes, "did I wad... mes of tribulation. The upp... clay, but below we found a b... You can build a dam on rock, ... but not on gravel; you must be ... gun a costly warfare with the ... with porous gravel caving in ... tossless, belching floods of wate... was kept going night and day for ... down, down, down we went, ... in the middle eighteen feet, before ... tum was reached. I was in the ... but my partner carried on the ... from day to day announced the ... suit. My only reply was to keep ... we could achieve a dam if the bo...

"I shall never forget the mom... me in Provo, Utah, April 19, 1... "'Hurrah! Dam sure (sing...' (Signed) Grace.'

"The telegraph clerk wanted to ... ing of dam."

High Art.

An American was showing some ... from Munich the sights of New ... stood in front of the Shakespeare ... Park discussion arose whether the ... ing upon its right or its left ha...

"Er steht auf dem rechten bein," ... "Nein," retorted another, "er ... linken bein."

"Auf dem rechten," argued the ... "Auf dem linken," retorted the ...

An American gentleman, ... pute, came over and politely ... cuse me, gentlemen," he said, ... coln; this is Shakespeare."—

WEDDING STATI...
MONTGOMERY ...
Jewelers.
BROADWAY AT FOU...
Established 1881.

For Investment
Units of Business ...
The Trustee' C...
424 Broad...

MUSIC AND THE STAGE.

...ls of seats for the reopening ...Auditorium, which is to take ...t Tuesday night, will begin ...ing at the Auditorium box ...

...ening will introduce to Los ... the big anti-syndicate firm, ...erts, who promise to become ...portant factor in the western ...at field. The first offering ...huberts is the Rex Beach ...western life, "Going Some," ...considerable success in New ...spring.

...manager of the Auditorium, ... the Shuberts in the ... is L. E. Behymer. Leo ...easurer and in charge of ...fice.

..." Full" will be seen at the ...mhouse next week, and ...go on sale at that box ...morning.

...Locke's "The Climax," ...m at the Mason Operahouse ...is a model of technique, ...ents the climax in fact, as ...name, for it is the acme ...endeavor on the part of ...

...said to have been a glass-...t, however, that may be, he ...struggling toward dramatic ...for more than ten years, ...dustriously and often suf-...ds, and at length, after ...rtsmen endeavor, he suc-...planting" this particular ...

...e, who took it up, was ...of success from the start, ...ry friends prophesied gloom-...at the dress rehearsal. The ...mply justified the author's ...the manager's faith, for ...ow seven actual "Climax" ...abroad. Locke is in the ...ller royalty class, and ...has given a great boost ...a promulgator of really ...drama.

...ition at the Unique this ...ayed by "The Millionaire," ...ery's initial effort at this ...Emery, as the millionaire, ...laughs in his part. Denton ...s private secretary, who, ...of smooth talk, actually ...the old man into assisting ...with his daughter. Vane ...ade had this week, and is ...s his characterisation. ...Dorres, the new leading ...e company, is not only ...t is pretty and dainty, ...e, the soubrette, has a ...and her dance with Al ...Mr. Emery affords her ...ortunities, both in comedy ...orean effect. Miss Con...e wife, Mr. Franks the ...gentleman, and Herbert ...e butler.

...ats, barrel jumpers, fa...ing, dancing, difficult acro...and quick changes of cos...Russian dancers, from St. ...present a variety of their ...in brilliant attire. Il...ngs and motion pictures ...bill.

WOMEN'S CLUBS.

...meeting of the execu...of the California Congress ...ld yesterday morning in ...room of the Chamber ...Mrs. R. Y. McBride was ...mer of the organization, ...having been made vacant by ...on of Mrs. W. A. Vareos. ...of Saudis was tendered Mr. ...Vance for faithful and de...given the Congress in ...former treasurer's resig...tendered because of the dis...which arose over the dispo...of fund raised on Mothers' ...accepted with regret by ...

...on of Mrs. Jefferson D. ...ent of the California con...received and accepted, ...as to a successor for ...taken. Mrs. Gibbs is ...of the National Con..., which office she still ...

...P. Wheat, chairman ...committee, an...open air meeting for ...Inst. had been ...ings will be taken for ...a reciprocity club, the ...will be the discus...along educational ...e to women and ...ubs in this club will ...nterested in the work ...Congress.

...mson was instructed ...of the new buttons, which ...as the congress em...to be sold to the mem...also made for the ...brass plate to be placed ...of the room in the Ma...furnished by the con...

...W.C.T.U. will meet ...at 2 o'clock at the ...Church, Sixth and Hill ...will be made by ...Boyd, and Mrs. Alonzo ...Work in Prisons and ...

PERSONAL.

...chief of Rochester and ...E. J. Ferris and E. B. ...Grand Rapids, are mem...this party of furniture ...at the Alexandria. They ...to Los Angeles several ...going to Seattle.

...and J. W. Hackett, large ...Kansas City, are regis...Lechenbein. Mr. Sodea ...by his wife and Mr. ...his wife and daughter. ...the exposition at Seattle ...some time in Southern ...

...Mr. and Mrs. Z. L. ...Paris, Ark., arrived yester...beginning tour through ...They are regis...Bullock. They intend ...remainder of the sum...country.

...J. W. Barnett and J. ...gate of Imperial are ...Hotel. They control large ...lands in the valley, and ...an extended vacation.

...and wife, H. Wat...and Mrs. M. J. Wat..., who are touring ...by automobile, are ...

...assistant of Barclair, ...Alexandria. He is ac...Miss Lenan, daughter ...

...and wife of Phoenix, ...Mr. Pickerel ...automobile ranch lands ...

...A wealthy oil man ...who has large ...Southern California, ...in Hays.

...owns extensive ...Ariz., is at ...accompanied by Mrs. ...

...owner of ...a few days ...

...Tarockmorton of Wichita, Kas., are at the Alexandria. Messrs. Amsden and Throckmorton are bankers.

E. J. Bennett, a wealthy real estate man and banker of Phoenix, is at the Van Nuys.

JULY CIRCULATION OF THE TIMES.

The following are the sworn statements of the circulation of The Times for July, 1909:

STATE OF CALIFORNIA, COUNTY OF LOS ANGELES, ss.:

Harry Chandler, Assistant General Manager of the Los Angeles Times, being duly sworn, declares upon his oath that the following is a true and correct office record of the circulation of said newspaper for the month of July, 1909:

JULY 1909.

1	48,790	17	80,190
2	48,570	18	82,080
3	48,280	19	49,220
4	78,000	20	49,510
5	48,690	21	49,215
6	48,240	22	49,060
7	48,760	23	49,010
8	48,780	24	49,215
9	48,880	25	82,500
10	80,010	26	82,830
11	81,000	27	49,150
12	49,000	28	49,180
13	49,080	29	49,010
14	48,840	30	49,150
15	48,820	31	49,370
16	82,580		

Total 1,727,940

The average circulation for every day of July, 1908, was 55,741

The average circulation for every day of July, 1909, was 51,329

Showing an average daily GAIN over the corresponding month of 1908 of..... 4,412

HARRY CHANDLER,
Assistant General Manager, The Times.

Subscribed and sworn to before me this 11th day of August, 1909.

[Seal] T. L. CHAPIN,
Notary Public in and for the County of Los Angeles, State of California.

A. L. Dennis, being duly sworn, declares that he is and has been for ten years Superintendent of Circulation of the Los Angeles Times; that the above detailed statement of circulation for the month of July, 1909, is correct, and shows the actual number of papers printed for each day of the month named.

A. L. DENNIS,
Superintendent of Circulation, The Times.

Subscribed and sworn to before me this 11th day of August, 1909.

[Seal] T. L. CHAPIN,
Notary Public in and for the County of Los Angeles, State of California.

REPLIES to The Times Want ads. addressed to the Branch Office, No. 421 South ...

HF THE MARK OF GOOD CLOTHES KNOW US FOR BEST VALUES SINCE 1859

Sale of
Manhattan Shirts
Just For a Few More Days

$1.50 Shirts..... $1.15
$2.00 Shirts..... $1.35
$2.50 Shirts..... $1.65
$3.00 Shirts..... $2.00
$3.50 Shirts..... $2.50

WE FILL MAIL ORDERS
Harris & Frank
Outfitters for Men, Women, Boys and Girls
437-439-441-443 SOUTH SPRING

Staub's Annual Cleanup Sale Ends Saturday

During the balance of the week we are offering remarkable values in

Tan and White Canvas Shoes

—all broken lines, in styles and sizes for men and women must be moved out to make way for fall goods. There are also many fine selections in patent, black calf, buckskin, etc. Don't fail to shop early—store closes at 12:30 on Saturday.

Staub's
Men's, Women's and Children's Shoes Exclusively.
Broadway, Cor. Third

IDEAL PEROXIDE CREAM
Entirely greaseless; excellent preventative for tan and sunburn. 25c a jar.
OFF & VAUGHN DRUG CO.,
352 South Spring

J. W. Robinson Company
BOSTON DRY GOODS STORE
So. Broadway 235-237-239. So. Hill St. 234-244

Store Closed Saturdays at 12:30 Until September First

35c to $1.00
HOSIERY 25c
(On Sale Friday)

Practically six thousand pairs direct from the Chemnitz (Germany) Mills—ends of lots which the makers were anxious to dispose of in a lump.

Included are fine gauze lisles, lace lisles, medium weight lisles and cottons, and fine mercerized goods.

Plain black, tans, greys and white, and every wanted color.

Not gaudy, undesirable goods, but neat, modest patterns for refined dressers.

Women's Stockings, worth up to $1.00 and Men's Half Hose, worth up to 75c for 25c

All go on sale Friday morning. All the counter space on the main floor of the new building to be given over—every facility for quick choosing and speedy wrapping.

No telephone orders. None sent C. O. D. or on approval.

ART GOODS
Worth up to $25 for $7.50

To effect a quick clean-up of a lot of Amphora, Teplitz, Austrian and Hungarian Art Wares $15 and $25 Vases and Ornaments will be sold at $7.50.

Dainty figured lawn dresser scarfs, 18x50 inches, finished with ruffle and lined with pink, blue, yellow or green, sixty cents each.

Serviceable, well-made laundry bags, 22x30 inches, of figured linen taffeta—fast color pink, blue and yellow—just the kind for a college student—$1 each. Third Floor.

High Class Undermuslins
At Little Above Half

Nothing that possesses that made-for-sale-purposes appearance—no trash. It is the maker's clean-up of short lots after his season's orders were filled.

Gowns, long slips, skirts, drawers, corset covers, chemises and combinations. This shows the rate of saving:

$1.25 Garments	.....75c	$5.00 Garments	.....$3.00
$1.50 Garments	.....90c	$7.50 Garments	.....$5.00
$2.00 Garments	.....$1.10	$10.00 Garments	.....$6.00
$2.50 Garments	.....$1.50	$12.00 Garments	.....$8.00
$3.00 Garments	.....$2.00	$15.00 Garments	.....$9.00
$4.00 Garments	.....$2.50	$20.00 Garments	....$12.00

Main Floor, Rear of Annex.

SAN FRANCISCO OFFICE
Los Angeles Times
1206 Call Building
PHONE Kearney 2121
J. L. BROWN Rep.

Advertisements and subscriptions received. Southern Californians, when in San Francisco, can have their mail sent in care of The Times Office.

Copies of The Times on File

"El Camino Real" WINES

Osterm... Mattresses
Established October, 1875.
Coulter Dry Goods Co.
McCall's Patterns
818-228 S. BROADWAY
224-228 SO. HILL ST.
VISIT OUR FOURTH FLOOR CAFE—OPEN FROM 11:30 TO 5:30

STYLISH BATHING SUITS
For Children, Misses and Women

There's a window full of bathing suits, caps, shoes and hats today that illustrates our ability to take care of the needs of beach-goers. And how much preferable it is to own your own suit!

Bathing suits in sizes for little tots, too, red flannel, made as carefully as a... those for grown-ups; tiny waders, for the youngster... who don't like to go very far into the water; Wate... Wings to help you learn to swim; bathsuit bags, f... carrying your suit to and from the beach; caps an... hats of really pretty and becoming styles; sanda... and shoes that will wear and look well; and sui... for women and misses, from the surf serge and pe... amas to the finest taffeta silk suits; all of them re... sonably priced, and of first quality, of course.

Ribbons at 15c Yard
Are Really Good 20c and 25c Values

And the best of it is, there are practically all colors to select from; not a broken line of undesirable shades:

Widths from three to five inches; black, white, all the staple colors, and many of the pastel shades; in taffeta and satin weaves; choose at .....15c yd.

"Black Cat" Hosiery
For Girls, Boys and Women

We carry full lines of this celebrate... brand of hosiery, and are confide... that we can fit anybody; as for th... hose, they are universally satisfa... tory:

All sizes, for girls and boys; regular, and extra sizes for women, in all black, or black with white feet, a style which many women prefer to the all black.

Stamped Articles for Needleworkers

Women who love to do needlework—and what woman doesn't like ... have some bit of embroidery about the house—will want to see th... charming variety of designs shown in these stamped pieces, ready f... finishing, at little trouble:

Stamped towels—guest size and others—in a dozen different patterns; 35c, 75c and..$1...
Stamped pillow tops—literally scores of designs in these; at 50c and .....7...
Stamped centerpieces, in eyelet, Wallachian and coronation braid designs; at.....

Japanese Drawnwork Pieces $1.25

Any woman who knows the first thing about values in this class of work will pronounce these articles, at $1.25 each, the most inexpensive she ever bought, or saw to sell at ... price. Really, they are good $2.50 values; but we secured them at the price of sample lines, which accounts for the little figure ..... $1.2...

Coulter Dry Goods Co.

All Departments and Workrooms in Our Building Under Personal Supervision.
Superior Service—Punctual Deliveries.

LAST BUSY DAYS OF THI...
AUGUST CLEARANC...
OF FLOOR COVERINGS

This sale will close at 1 o'clock Saturday. It has been a m... able success. Stocks are now in ship-shape—plenty of ro... to display the new fall lines, which by the way, surpass a... thing we have ever shown before.

The last days of the sale will be filled with great barg... interest. There are still many rare bargains in carpets, ru... and linoleum.

Imported Linoleum 55c SQUARE YARD

Fine imported printed linoleum of unmistakable quality. They are clean-cut in design, and the colors are well selected. There is a splendid assortment. This price of 55c a square yard includes laying.

Every yard of linoleum in the house is reduced this week. This includes the finest German and English inlaids and the best Scotch prints.

"Domestic Oriental" Rugs

Just like the real Oriental in design—quality w... derfully good. Some of them are in odd sizes... fill in the corners.

Size 3x5 .....$4.00 | Size 4x6 .....$7...
Size 4x4 .....$5.50 | Size 6x9 .....$1...

ALL WOOL INGRAINS 75...
A YARD

Genuine Lowell ingrain carpets. Our entire stock—nine good patterns to select from. This is yard-wide carpeting and the price includes sewing, laying and lining.

General Reductions on All Summer Furniture Are Still In Effe...

Los Angeles Furniture Co...
Chas. E. Fredericks, Pres.
SPRING ST. Bet. SIXTH and SEVENTH
INVESTIGATE OUR CHARGE ACCOUNT AND CREDIT SYSTEM
NO CONNECTION WITH ANY OTHER LOS ANGELES FIRM

Toys
Beeman & Hendee
447 South Broadway

"Walk-Over"
Shoes $3.50, $4, $5
J. F. Hughes, Prop.
111 S. Spring and Cor. 4th & Spring

Largest Dental Office on Coast
Good Set Teeth
YALE
144 S. Broadway DENT...
Open evenings till 8, Sundays, 9 t...

Home Decorators
Pease Bros.
640-646 SOUTH HILL ST.

Big Shoe Sale
Special Bargain Tables in Basement today and tomorrow.
MAMMOTH SHOE HOUSE
...SOUTH BROADWAY

SNOOK BROS. DIAMOND...
323 S. Spring St. Bet. ...

EVENTS IN LOCAL SOCIETY.

ISS MARGARETTA PARK'S engagement to William Freu of Pittsburgh, Pa., will be the big of the smart set today. Miss recently assisted as maid of or at the wedding of her cousin, Edith M. Herron, daughter of Col. Mrs. Rufus H. Herron of Los An- , and Lieut. William Hamilton . The Herron-Toaz wedding, one he most pretentious of the season, witnessed by several hundred ms. Mr. Freu is a member of a nguished Pittsburgh family. Miss is the daughter of Dr. and Mrs. Park of Montecito. She has dark and eyes that contrast with her ate coloring. The wedding will be of the events of the early fall.

—o—

t of Sister.

s Susie Lee Cantrell of Columbus, the guest of her sister, Mrs. T. ady of No. 1420 West Twenty- h street.

—o—

Wedding Anniversary.

and Mrs. Robert N. Pearson of 5 Clay street, gave a reception bration of their golden wedding rsary last night. The host and were assisted in entertaining ixty guests by their daughter . Mrs. B. B. Henshey and An- G. Pearson. Mr. and Mrs. n were married in St. Louis, ars ago, and for a time made ome there. They later moved cocoatah and Lebanon, Ill. Clinton, Mo., they removed to y, seventeen years ago. The as decorated in yellow blos- Diamond shaped cards printed were given as favors.

—o—

arty.

H. W. Adams and Mrs. Percy t of this city, together with ford of Fremont, O., were mem- a party which motored to Virginia, Long Beach, yester-

—o—

shore.

el Storrow with his daughter, th of Pasadena, are guests at Virginia. Others who are at the hotel are Mr. and Mrs. op Howard Barnes and Mrs. aylor Jones of Los Angeles.

—o—

Guests.

O. A. Field of Hotel Virginia entertained informally at din- and Mrs. Shuman Jones and Mrs. Harry R. Wolder of this rs. M. A. Lipman and Miss Lipman of St. Louis.

—o—

Shower.

mpliment to Miss Pearl Nichol- bride-to-be, Miss Etta L. Post 1836 West Twenty-second street entertained recently with a kitchen shower. The home was decorated with pink flowers arranged with greenery and quantities of hearts and lovers' knots. The guests were Miss Gertrude Nicholson, Miss Blanche Loomis, Miss Olive Nikirk, Miss Mamie Wolters, Miss Anna Schilling, Miss Jessie Shettle, Miss Gertrude Tuttle, Miss Hazel Hudson, Miss Norma Wiefenbach, Miss Alma Wiefenbach, Miss Florence Lea, Miss Mauneena McMillan, Miss Hilda Digman, Miss Bertha Van Guysling and Mrs. Nicholson.

—o—

To Leave.

Mrs. Alexander Campbell, who with her two small sons, Verne and Loring, have been guests of her parents, Mr. and Mrs. Martin V. Hunt of Oxford street, will return today to her home in Kansas City.

Jolly Evening.

A merry crowd of, Los Angeles guests, visiting Wheeler Springs, enjoyed a masquerade ball recently at the summer resort. Much cleverness was shown in getting up the costumes. Miss Gertrude Hamilton and Miss Florence Wilcox carried off the honors among the ladies, closely pressed by Mrs. Bessie Morris, whose costume was entirely made up of copies of The Times. William Radick and A. Koch won the gentlemen's prizes.

—o—

Trip Ended.

Dr. Nye White Goodman has just returned from a two weeks' outing at Camp Virginia, Catalina Island.

Foreign Evening.

Mrs. M. L. Lee of Rome, Italy, entertained Tuesday at Hotel Redondo with a unique card party in the garden. The tables were arranged around a large palm tree. Japanese lanterns were used in decorating as well as a profusion of red flowers. The grounds were lighted with hundreds of tiny electric bulbs. Mrs. Lee is an accomplished linguist and has traveled much. The guests, many of whom were from Los Angeles, included Mr. and Mrs. J. S. Woollacott, Mr. and Mrs. John Feron, Mr. and Mrs. Frank Thompson, Mr. and Mrs. Edward H. Amet, Dr. and Mrs. Valentine MacGillicuddy, Mr. and Mrs. Lester Bennett, Mr. and Mrs. G. Alexander Bobrick, Mrs. S. A. Floyd, Miss M. V. Jones, Miss Virginia Boteler, Miss Moira Maude Park, Mrs. E. A. Caldwell, Miss Bess Woollacott, Miss Leta Horlocker, Mr. and Mrs. R. P. Davie, Charles G. Morey, Herbert Piery, Mrs. George Feagans and Mr. Storer.

—o—

At Hotel Redondo.

Mr. and Mrs. G. Alexander Bobrick of No. 923 South Burlington avenue, with their daughter and son, Miss Marie and Arthur Bobrick, are at the Hotel Redondo.

Mr. and Mrs. Robert N. Pearson,
who celebrated their golden wedding anniversary last night.

Pig 'n Whistle

A Piquancy that tempts the discerning when other candies lose their power to please are found in the Chocolates and Bon-Bons made by the

Pig and Whistle Co.

On Broadway, Next to the City Hall

Trade mark Registered

sewing machine or to hire a dressmaker when the child can be taken directly to the store and fitted out with school dresses all ready to wear—at just about the cost of the bare material—and what a relief to the mother.

One tremendous advantage we have here over eastern cities, is that we enjoy an all-the-year-round climate that permits the wearing of summer weight goods for practically nine months in the year, hence the semi-annual clearance sales here mean a good three months' immediate wear of clothes bought at half price. Whereas, in the East, a linen, percale, chambray or gingham dress purchasd now could be worn but a few times before snow flew; here it is good for at least two months' steady wear—and many wear cotton shirt waists the year round.

• •

The Beauty Bath.

The hardness of the water here almost necessitates some sort of softening element if one would keep a good complexion. There are several brands of bath powders and preparations on the market for this purpose. Some come in the form of cones, others in powders, and yet others in liquids. These impart a delicate aroma to the water, as well as softening it, and the skin retains a dainty fragrance for hours after the bath.

If only we could secure the moisture of these delightful night fogs we are now having, what complexions we would have! 'Twould be almost worth while to let these precious dews of heaven fall on our faces all night long as we sleep on our porch cots for the sake of the beauty bath it would afford.

• •

Time to Buy Notions.

I observe that there is now going on in many of the big stores the regular quarterly sale of notions and dressmakers' supplies. Here is an opportunity which no mother of a family should miss. For instance, she can get thread, hooks and eyes, buttons and pins, dress shields and sewing silk at greatly reduced prices and in quantities——thread by the dozen or half dozen spools at a corresponding reduction—finishing braid in bolts at cost price, and all these staples which she is bound to need during the year.

• •

For the College Girl.

One of the big stores is advertising a special line of furnishings for college rooms—rugs, curtains, blankets, etc.—to supply the boy or girl who is starting off to college. Even where the dormitories are furnished, it needs a touch of personality to make it seem like home, and a few yards of dainty madras for curtains, a pretty table cover, a sofa pillow or two, a book rack and an elderdown comfort may ward off an attack of homesickness.

There are some stunning sweaters displayed in local shop windows and what college girl's wardrobe is complete without a sweater? This new fall crop of sweaters shows every conceivable form, shape and color. Noticeable indeed, are the coats—quite three-quarters in length—and made in the same style as the cloth coats, with hip pockets, turn-over collars, etc. They are long in shape and long in price, $12 being the tag mark. For school girls, the shorter hip length is better in both style and price.

Where one must count the cost, a girl can get along with one good tailored suit, a one-piece cloth gown, and a separate cloth skirt with as many blouses as you can muster for regular school wear. A pretty lingerie frock for evening of fine mull simply made, which, on occasion may be worn over a silk slip of delicate color, is a good investment for the college girl who has to count her pennies. By varying the color of the under slip she can add variety to her evening appearance, having ribbons to match for hair and sash.

Good shoes add a lot to the appearance of the school girl who wears her skirts ankle length. Economize somewhere else, but get daughter good and perfectly fitting shoes if you would add to her trim appearance.

• •

Frocks and Frills.

Irish crochet buttons and lace appear as trimming upon some of the crepe-like tissues.

Raffia parasols edged with tiny balls are pretty accompaniment for pongee and linen frocks.

The shirtwaist or one-piece morning frock with a collar of itself is coming into its own again.

It is prophecied that the striped skirt and plain coat idea will last over into the autumn.

Trimmings just now are put on quite as much in the perpendicular treatment as in the round and round effects.

There has been a notable increase in the use of printed materials with the advance of the new foulard rage.

The military coat will be prominent in tailored suitings this fall. It will be slightly bloused and belted.

Old blue linen, with tucks and frills of white mull, is very attractive in any of the present-day models.

There is more and more talk about the revival of the sash, and it will probably be welcomed on its return.

Gen. A. J. Sampson of Phoenix, Ariz., late Envoy and Minister of the United States to Ecuador, South America, is visiting at No. 415 West Avenue 56. "Arizona is more than ever interested in Los Angeles since she has become a city with a deep harbor, and seeks for better trade relations and wishes her increased prosperity," said he yesterday. Gen. Sampson is one of the directors of the Board of Trade of Phoenix, and interested in mining and ranching.

Read This.

Hall's Texas Wonder of St. Louis, cured myself and wife several years ago of a severe kidney and bladder trouble, and we cheerfully recommend it to the public. J. J. McMillen, No. 946 E. 55th st. I am 70 years old. Sold by Sun Drug Stores.

G. Piuma, Direct Importer of

Italian Olive Oil, Cheese, Macaroni, etc. Wholesale and retail. 649 San Fernando st.

FACTS, FEATURES AND FANCIES FOR WOMEN.

BY MISS SYDNEY FORD.

tal-card shower from my com- camp announces their return "Back to the stern realities ek," writes mine host, adding ssurance that he has done his bly, "the wood is all cut for nce of the time, and the last e will soon be banked."

hey're all coming back at the the calendar which beckons the d girls to school. Within the eek there will be a general from beach and mountains, mmer hotels and camps, from akes and island resorts, and streets will swarm with and tanned and sunburned nd what a harvest the beauty ts will enjoy.

y walls are reaching me ask- receipts for healing lotions thing cremes and freckle re- and tan extinguishers.

alt water's just about ruined ," wails a beauty who has swimming record for herself, hall I do?"

ose is peeling terribly," moans "what's the best creme?"

rms are a beautiful mahogany will they ever come white anxiously queries a third.

mewhat inclined to bunch the t of queries and give the same answer that the old minister n a theological student 'anx- ked him in regard to a rule culating.

' said the old minister, "broth- nerally get full of my subject, n I go into the pulpit and nater caper."

as well let "nater caper" in o removing these sun kisses. ome off after a while. Nature after that, only one must ience. You cannot expect the sunburn and freckles that n burned in for weeks to dis- n a couple of days, or as if . Don't rush into extremes skin removing lotions or pplications, for you'll rue it ou do. An almond meal pack ace is soothing and whitening. be given by any complexion who understands her busi- are to be had in the toilet departments of our big stores powders for shampooing the hair which produce a light, foamy lather without the addition of any soap, and which may be easily applied yourself, making a paste of the powder and thoroughly rubbing into the scalp, after which it should be repeatedly rinsed until all trace of lather is removed. Drying the hair in one's own back yard has its large compensations, for sun and air are as the breath of life to your tresses. A 10-cent package of shampooing powder dissolved in a pint of warm water, a brisk massaging of the scalp and thorough rinsing, and then a leisurely shaking and brushing of the hair in the sun and wind will work wonders.

If your face is badly burned, do not apply water to it, but give it a "cream bath" instead, to cleanse the exposed portions of the skin. One of the worst burned faces I ever saw was healed in a single night by the application of a mask covered thickly with cream. In the morning the redness had largely disappeared and with it the soreness. If you do not apply a mask, then anoint the face freely with the cream and gently massage it into the skin, working in as much as possible. Then wipe with absorbent cotton, and dust the face lightly with talcum powder.

• •

Children's School Clothes.

'Tis the mothers of families who realize more than any one else, perhaps, unless it be the children themselves, what the end of vacation time means.

"We've just finished off thirty-six dresses," said the mother of six to me at the close of summer last year," enough to start the children in school at least."

I expressed my wonder at the large number of frocks required. "Oh, you've no idea how many wash dresses children can go through in a single week," she sighed.

I noticed in shop windows yesterday such beautiful gingham and chambray dresses for the little folks —from three to five years, say, at only $1 apiece. Splendidly made they were too—the remnant of the summer stock. There are quantities of bargains just now for mothers who have a houseful of children to clothe; and it is not worth while to spend hours at the sewing machine or to hire a dressmaker when the child can be taken directly to the store and fitted out with school dresses all ready to wear—at just about the cost of the bare material—and what a relief to the mother.

OFFICERS AND DIRECTORS
CHAS. A. ELDER, President
CHAS. LLOYD, Vice-President
R. L. CUZNER, Vice-President
W. D. DEEBLE, Secretary
R. H. MORSE, Cashier
G. M. DERBY, Ass't Cashier
CHAS. CASSAT DAVIS, Attorney
WM. F. BALL
JAMES A. FOSHAY
DR. H. M. BISHOP
T. E. GIBBON
R. D. LIST

Globe Savings Bank
COMMERCIAL DEPARTMENT
PAID UP CAPITAL $200,000
337 SOUTH HILL STREET
Los Angeles, Cal.

This is to certify that this bank holds a fund valued at $26,554.30, to be used solely for the protection from loss by any stockholders in the Los Angeles Investment Company who have purchased from the Company not over $500.00 worth of stock, should they desire to sell said stock.

This fund was donated by the officers and old stockholders of that Company, but its management rests wholly with the officers of this Bank.

GLOBE SAVINGS BANK
By. R. H. Morse
Cashier

The above statement from the Globe Savings Bank tells the story of how we tect our small stockholders from loss in case they feel compelled to sell their st any time. Absolute protection against loss, is a feature that always appeals to vestor. This protection we give to every small stockholder. This Guarantee protects all future (as well as our present) small stockholders.

20,000 shares now on sale. Price advances Five Cents a share Septemb and October 1st.

By buying now you save these and all future advances.

No one has ever failed to get their money invested with us, upon demand.

You can start with as low as five shares, $1.00 down, balance weekly or m

HOMES
LOS ANGELES INVESTMENT COMPANY
335-337 S. HILL ST.
Largest Co-operative Building Company in the World.
Capital and Surplus $2,692,715.00

MADE IN SOUTHERN CALIFORNIA
PATRONIZE HOME MANUFACTURES
HOME MADE—BEST MADE—GIVE THEM YOUR TRADE

AUTOMOBILES.
TOURIST AUTOMOBILES
A Good Make Because They Make Good
AUTO VEHICLE CO.
CORNER MAIN AND TENTH STS.

BOTTLE MANUFACTURERS.
Quartz Glass and M'f'g Co.
(Incorporated.) Manufacturers of Flint Bottles Prescription Bottles. Powdered Silica.
Factory—COR. HUMBOLDT AND AVE. 19.

CAN MANUFACTURERS.
LOS ANGELES CAN CO.
Packers and Miscellaneous Cans

PORTABLE HOUSES.
Full size house at Exposition Building. Send for catalogue.
Pacific Portable Const. Co., Inc.
329 S. Main St.
Main 135. South 229.

BEER AND WINES.
YOU SHOULD DRINK
Mathie's "RED RIBBON" Beer, Because —
It's made from best Wisconsin malt and imported hops; purest water; contains but 3 per cent. alcohol; is a liquid food containing highest nutrition values; is recommended by all physicians and is "Made in Southern California."

OLIVES AND OLIVE OIL.
HAAS, BARUCH & CO.
IRIS BRAND OLIVE OIL
THE OIL OF QUALITY

OPTICAL.
FRESE OPTICAL CO.
MATHEMATICAL AND ENGINEERING INSTRUMENTS.

SODA FOUNTAINS.
ICELESS SODA FOUNTAINS
PAC. COAST SODA FOUNTAIN FACTORY.
F. H. HECKER, 121 and 123 E. 4th st.
Artistic Designing. Store Fixtures, Showcases.

INDIAN GOODS.
INDIAN VILLAGE
200 Navajo blankets at reservation prices. Many other curios of interest.
MISSION ROAD, NEAR EASTLAKE PARK.

HOUSEHOLD CHEMICALS.
Schultz Chemical Company
HYDROPURA
Water Softener and Cleanser. For toilet, bath, kitchen and laundry. For sale by Grocers and Druggists.

BEANS.
F. F. STETSON & CO.'S
PORK AND BEANS
SIX VARIETIES.

CASTORIA
for Infants and Children.
The Kind You Have Always Bought
BEARS THE SIGNATURE OF
Chas. H. Fletcher.
In Use For Over 30 Years.
THE CEN. AUR COMPANY, 77 MURRAY STREET, NEW YORK CITY.

A Skin of Beauty is a Joy Forever
DR. T. FELIX GOURAUD'S ORIENTAL CREAM OR MAGICAL BEAUTIFIER

Removes Tan, Pimples, Freckles, Moth Patches, Rash, and Skin Diseases, and every blemish on beauty, and defies detection. It has stood the test of 40 years, and is so harmless we taste it to be sure it is properly made. Accept no counterfeit of similar name. Dr. L. A. Sayre said to a lady of the haut-ton (a patient): "As you ladies will use them, I recommend 'Gouraud's Cream' as the least harmful of all the skin preparations." For sale by all druggists and Fancy Goods Dealers in the United States, Canada and Europe.
FERD. T. HOPKINS, Prop., 37 Great Jones Street, New York.

COOK WITH GAS
Means Low Fuel Bills.

MENS SUITS $15
MADE TO ORDER
SCOTCH TAILORS
230 SO SPRING

UNIQUE
Cloak and Suit House
245 South Broadway

J. & M. Shoes
TRADE MARK
For Men
For quality, style and service, Johnston & Murphy Shoes are the standard in fine footwear for Men.

A Smart J & M Oxford
This Tan Russia Calf Oxford at $6.00 is one of our best "J. & M." models for general wear. We fit it so carefully that comfort is assured. Same in Patent Calf, $7.00.
We also have this last in a Bench Made Oxford, in Tan Russia Calf or Gun Metal Calf, at $8.00. Patent Calf at $9.00.
Wetherby-Kayser Shoe Co.
215-217 SOUTH BROADWAY

LADIES' NEW FALL STYLES
Coming in Daily.
Original Sample Suit House.
338½ SO. BROADWAY, 3rd floor.

Steam
North Ger
Large, Fast and Luxurious Express and Passenger Steamers Equipped with Wireless
PLYMOUTH—CHERBOURG
Twin-Screw Gallery Steamer
Fried. D. Grosse. Aug. 8 Noon
Kurfuerst ..... Sept. 5
GEORGE WASHINGTON
Imperator, Newest and Largest Steamer in the World
Every innovation known to art.
GIBRALTAR—NAPLES
Mediterranean Sailings from
Princess Irene....Aug. 8 Noon
K. Albert (new).Sept. 19 Noon
Independent Around the World
Travelers' checks good everywhere. Apply OELRICHS & CO.
5 Broadway
Robert Cappelle, 332 Pine st., San Francisco, Cal.; or Hugh R. Rice Co., 332 S. Main st.; Lehman's & Stern, German-American Savings Bank Dept., Spring and Fourth sts., Los Angeles, Cal.

Hamburg-A
All Modern Safety Devices
LONDON—PARIS—HAMBURG
Cleveland(new). Sept. 4 Noon
P. Grant (new) Sept. 17 Noon
†Kaiserin A. V.. Sept. 19 Noon
*Pennsylvania, Sept. 19 Noon
†Ritz Carlton a la Carte
*Hamburg direct.
ITALY VIA GIBRALTAR AND NAPLES
S. S. MOLTKE
S. S. HAMBURG.
Tourist Dept. No. 37
HAMBURG-AMERICAN LINE
37 Broadway, New York
Hugh R. Rice Co., Gen'l Agts. Pacific Coast and local agents, Los Angeles.

AMERICAN LINE
Plymouth—Cherbourg—Southampton
Philadelphia—Queenstown—Liverpool
ATLANTIC TRANSPORT LINE
New York—London Direct
RED STAR LINE
New York—Dover—Antwerp
WHITE STAR LINE
Queenstown—Liverpool
Plymouth—Cherbourg—Southampton
NEW YORK & BOSTON TO
via Azores and Gibraltar—Algiers—Genoa
Romanic.....Sept. 8, Oct. 13, Nov. 17
Cretic.....Sept. 22, Oct. 27, Dec. 1
Canopic.....Oct. 6, Nov. 10, Dec. 15
CEDRIC (21,035 tons) Nov. 3, Dec. 29
CELTIC (20,904 tons) Nov. 17
G. N. KOEPPEL, Passenger Agent Pacific Coast, 319 Geary St., San Francisco, Cal.
OR HUGH R. RICE CO., Los Angeles, Cal. Or authorized local agents.

CANADIAN PACIFIC
Less Than 4 Days at Sea Between Montreal, Quebec and Liverpool
Two days on the beautiful St. Lawrence River and the shortest sea voyage. Nothing better on the ocean. Empresses. Write for booklet.
First class, $60; second class, $42.50; steerage, $27.50.
Ask any ticket agent or write for full particulars and booklets. A. J. Hutchison, G. A. P. D., 332 S. Spring St., Los Angeles, Cal.

Europe, Honolulu, Japan, Alaska, Around the World
We are agents for all the principal Atlantic Steamship Lines. Send for literature.
GERMAN AMERICAN TRAVEL BUREAU
D. F. Robertson, Manager
Spring and Fourth sts., Los Angeles, Cal.

DRINK
Mission Tea
FOR HEALTH

...gs Bank
...RTMENT
$200,000
...Cal
...s a fund valued at
...n from loss by any stock-
...ho have purchased from the
...they desire to sell said
...and old stockholders of
...th the officers of this Bank.
...INGS BANK
By, R. H. Morse
Cashier.

...nk tells the story of how we
...el compelled to sell their stock
...ture that always appeals to a
...ckholder. This Guarantee
...ockholders.
...ve Cents a share September
...vances.
...d with us, upon demand.
...own, balance weekly or month
...ES
...CNT COMPANY
..., ST.
...mpany in the World.
...2,715.00

...RNIA
...TRADE
...FOUNTAINS
...DA FOUNTAINS
...N FOUNTAIN FACTORY.
...AN' GOODS.
...N VILLAGE
...LD CHEMICALS.
...OROPURA
...BEANS.
...TSON & CO.'S
...AND BEANS
...VARIETIES.
...uty is a Joy Forever
...GOURAUD'S ORIENTAL
...MAGICAL BEAUTIFIER
...WITH GAS
...w Fuel Bills
...TS $15
...RDER
...LORS
...RING
...QUE
...Salt House
...h Broadway

Steamships
North German
...Lloyd. Sing. Lau. Lauro...
...Hamburg and Bremen...
...Express. Building, with Wireless...
PLYMOUTH—CHERBOURG
...Wilhelm II...Aug. 31 Oct. 5
...Kronprinz Wm...Sept. 7 Nov. 9
PLYMOUTH—CHERBOURG
...Kaiserin A. V...Sept. 14 Oct. 19
...Pennsylvania...Sept. 21 Nov. 2
...Ritz Carlton a la Carte
...Hamburg direct.
ITALY VIA GIBRALTAR AND GENOA
...S. MOLTKE...
...S. HAMBURG...
Tourist Dept. for Trips
HAMBURG-AMERICAN LINE
...Powell St.
Hugh R. Rice Co., gen. agts.
and local agents, Los Angeles.
AMERICAN LINE
Plymouth—Cherbourg—Southampton
Philadelphia—Queenstown—Liverpool
ATLANTIC TRANSPORT LINE
New York—London Direct
RED STAR LINE
New York—Cherbourg—Antwerp
WHITE STAR LINE
Queenstown—Holyhead—Liverpool
Plymouth—Cherbourg—Southampton
NEW YORK & MEDITERRANEAN
BOSTON TO ITALY
via Azores and Gibraltar
Romanic.....Sept. 11 Oct. 9
Cretic.....Sept. 18 Nov. 6
Canopic.....Oct. 2 Nov. 13
CEDRIC (21,028 tons) Sept. 8
CELTIC (20,904 tons)
G. N. KOEPPEL, Passenger Agent
Coast, 319 Geary St., San Francisco
Opposite St. Francis
DR HUGH B. RICE CO., gen. agts.
Or authorized local agents.

CANADIAN PACIFIC
Less Than 4 Days at Sea
Between Montreal, Quebec and
Two days on the Canadian Pacific
River and the Glorious Canadian
Nothing better on the Continent
Impresses. Wireless on all Steamers
First class, $60; second class, $40
cabin, $40.
Ask any ticket agent or write
raises and booklets. A. A. Price
323 S. Spring St., Los Angeles

Europe, Honolulu, Japan, Alaska, Around the World.
We are agents for all Principal Atlantic Steamship Lines.
GERMAN AMERICAN BANKING CO.
D. F. Robertson, Mgr. Main 8294
Spring and Fourth Sts. Los Angeles

DRINK
Mission Tonic
FOR HEALTH

...LAUGHS.

...STATE'S ...ON PRAISE.

...in Fine Shape, ...en Authority.

...Doing Wonders ...Limited Means.

...Talks on Much- ...d Reforms.

...most prominent authori- ...in the United States ...day yesterday morn- ...visit to the exposition ...they attended the ...the American Prison ...

...ty are Gen. A. Castel- ...the penitentiary at ...and Judge Recaredo de ...Criminal Court of ...

...Frederick G. Pet- ...sion of Prison Com- ...Massachusetts; Frederick ...Superintendent of Industries ...New York; H. K. W. ...of the State peniten- ...; N. E.; A. G. Hap- ...of the State Reform ...sylvania, and W. P. ...dent of the same ...Frost, warden of Sing ...and Dr. John Gerin, ...medical staff of the prison ...Mr. Mills is accom- ...A. W. Dodge, an ...on prison reform, is ...party.

...in Los Angeles sev- ...resuming their trip ...

...of the western peni- ...to be complimented for ...they have insti- ...Pettigrew yesterday ...

...are naturally more ...urgent repairs and ...needs, and much ...Therefore, it is but ...prisons can live up ...models systems of reform ...suggested at the year- ...the association. But ...penitentiaries are not ...the wardens have to do ...in the way of re- ...material they have at ...a good no large sums ...schemes, and what- ...stands in the way of ...these conditions must ...energy, faithfulness ...

...that such is the case ...princess. San Quen- ...tin is a most cred- ...of course, the condi- ...which call only the ex- ...reasonable sum in ...and attentions on the ...to put the institution in ...

...T. Wells has ac- ...through personal ...and putting into ...for the better- ...He has done ...power to make the ...and to conduct ...business lines. He ...a penitentiary is ...by any means.

...The place ...the press be as ...has summoned to ...where he is terribly ...director of the men ...to labor into con- ...the men who have ...to live in de- ...the laws of ...Here. They ...laws, and, ...to 6 place ...are different, and ...compelled to respect ...it is possible to ...a humane or in ...manner. I have vis- ...in my trip, and I ...the wardens in ...stitutions are adopt- ...betterment of ...There has been a ...in the past few ...from the older and ...handling crimi- ...systems tend more ...criminal a chance ...him more like a ...like an outcast."

...appointed a ...local Committee of ...Association dur- ...state. This com- ...the entertainment ...Prison Congress, ...Washington a year ...

...ISON HERE.

...Arrive to Discuss ...of Work in ...California.

...president of the ...Insurance Company ...in this city yes- ...general meeting of ...of the company, ...Saturday. Mr. ...by his son, A. F. ...A. S. Knight, chief ...of the company. ...at the Alexandria. ...called to discuss the ...work in the ...to look ...which the ...will be the guests ...Alexandria Satur-

...SPEED MAD.

...by Davis: Energies ...Safe from ...

...TO THE TIMES.]

...Exclusive Dis- ...automobilists who ...fields of car- ...Wholesale ar- ...death care ...the decision to- ...Howard, general ...to devote the ...to make ...vehicles and ...will be one ...in the new ...pleasure in ...such an ...Howard be- ...efforts the ...safe from ...from the ...as a re- ...J. Stan- ...Fer- ...will ...

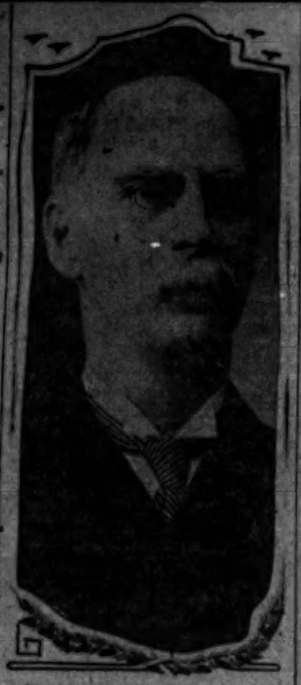

Frederick G. Pettigrew,

chairman Prison Commissioners of Massachusetts, now here, who expresses surprise over the good conditions he finds in western penitentiaries.

RECALL STIRS MUSS.

(Continued from First Page.)

with the three "insurgent" members of the recall Board of Health, for they voted to ask the Council for a commission of five to take charge of the five district nurses of the Los Angeles College Settlement Association. The nurses have been under the control of the settlement workers and have been paid by the city. The association is willing to turn their work over to the city, but does not like Dr. Gibbons's plan to put the nurses under an assistant health officer. And Dr. Gibbons says that is what shall be done.

"A commission of five to direct the work of five plain nurses," said he, "seems absurd to me and it will never become a fact without a fight from me. And the Mayor agrees with me, too."

Now the other members of the board declare Dr. Gibbons is not the "whole works," and they say the majority shall rule. Which means that their stand for the commission will continue.

"What's the use, anyway," said Dr. Gibbons, "for one to give his time to such things without effect. Sometimes I feel like chucking the whole business."

Which is a real threat that Dr. Gibbons may resign.

But he should cheer up. Expressions from the members of the Council yesterday were to the effect that they will not put the nurses under a commission. If the settlement workers want to turn that form of relief work over to the city, the Council feels that Dr. Gibbons is right and the nurses will go under the Board of Health, as he asks.

The Mayor has not hurled any thunderbolt for some time, and may not in this family reunion, but it is hinted that, if the Council is foolish enough to put the nurses under a commission, he will veto the ordinance.

And if Uncle Aleck should do this it would start a regular row in the recall family as the "insurgents" have chips on their shoulders; and when Uncle Aleck gets his dander up the lightning may strike some one—or more.

END NOT YET.

NEW SENSATION IN SUTTON CASE.

ORDER FOR EXHUMING BODY IS SUDDENLY REVOKED.

Mother and Sister With Procession of Carriages and Flowers About to Start for Arlington Cemetery When Quartermaster of War Department Withdraws Permission.

[BY DIRECT WIRE TO THE TIMES.]

WASHINGTON, Aug. 25.—[Exclusive Dispatch.] What Mrs. Sutton's friends consider the most extraordinary and inexplicable act yet linked with the Sutton case transpired today, when the quartermaster's office of the War Department, after granting Mrs. Sutton permission to have the body of her son exhumed, revoked the order just as the procession of carriages and flowers was about to start for the grave.

Mrs. Sutton, accompanied by Mrs. Rose Sutton Parker, the late Lieut. Sutton's sister, Dr. George Tully Vaughan, who was to be present at the examination, and a Catholic priest, who was to consecrate the ground where Lieut. Sutton was buried, were to leave for Arlington Cemetery at 12:30 o'clock.

About an hour before this time the quartermaster general's office called Mrs. Sutton on the telephone and informed her that the exhuming of Lieut. Sutton's body would have to be postponed on the ground that too much notoriety had been given the event.

CAPT. DOYEN WANTS INQUIRY.

[ASSOCIATED PRESS NIGHT REPORT.]

ANNAPOLIS (Md.) Aug. 25.—Charles A. Doyen, the present commandant of marines, and the ranking officer at the Marine School when young James N. Sutton, jr., lost his life, has demanded an investigation of his conduct of the school at that time. Capt. Doyen, today went to Washington to see the Navy Department officials.

EXAMINES WATER SYSTEM.

San Francisco Fire Chief in New York to Get Ideas for Fire Protection for Golden Gate City.

[ASSOCIATED PRESS NIGHT REPORT.]

NEW YORK, Aug. 25.—New York's high water pressure system of protection was examined today by Patrick H. Shaughnessy, chief of the San Francisco fire department, who is here to get ideas for a similar system for the Golden Gate City.

Chief Shaughnessy said he wished to have the San Francisco system as much like what he saw as possible. One of the features of the new fire protection for which San Francisco has raised $5,000,000 in bonds, will be its concrete reservoirs to supply water in case of a break in the city mains.

SINCERE SORROW.

TEMPLE BAPTIST CHURCH PAYS TRIBUTE OF LOVE.

DESIROUS of placing on record in the archives of the church the genuine sorrow experienced over the sickness and resignation of the pastor, Rev. Dr. Robert J. Burdette, the congregation of Temple Baptist Church, after prayer meeting a week ago, appointed a committee to put the expression of this grief into words.

The committee, consisting of Mattison B. Jones, chairman, and W. R. Fowler, C. A. Baskerville, D. K. Edwards and C. C. Boynton, submitted the following resolutions, which were adopted unanimously by the congregation last night:

At a time vital to our beloved denomination, the Temple Baptist Church of Los Angeles, was, under the Providence of God, brought into being July 17, 1903, and in the birth of this new church the Lord gave as a leader a man unquestionably of his own choosing—Robert J. Burdette.

Dr. Burdette, since the organization of the Temple Church to the 13th inst., was the beloved pastor and leader of this people, at all times preaching the gospel of Jesus Christ in its simplicity and beauty, and with true allegiance, fidelity and loyalty to the Master was a loving and tender shepherd to this fold.

Under his loving ministration the Lord has greatly prospered this church in its matters temporal and spiritual, and by his gentleness, kindliness and wisdom our dear pastor has bound this people together in bonds of Christian love and harmony so that from a band of 200 we have become more than 1000.

In the providence of God this dear servant of the Lord has been physically afflicted, and in consequence of which has been impelled to resign the pastorate, and upon his urgent request, and in the interest of the church, the church has sorrowfully accepted his resignation in the hope, as he himself expressed it, that the relief from the cares and responsibilities of the church would aid in his recovery. In taking this regretted action the church simultaneously, and with unanimous vote, conferred upon Dr. Burdette the honorary title of pastor emeritus of the Temple Baptist Church.

Resolved, That while we are subdued under the shadow of the great loss of Dr. Burdette as our pastor, still we are encouraged under his inspiring counsel and, with the purpose of glorifying God, to go forth with the same spirit of loving unity which characterized this church during his shepherding to prove that in this organization of his "children" he who was to us as a father in Israel laid foundations for a monument to himself most worthy and enduring, and wrought here a work most highly honoring unto God.

Resolved, That Temple Church can best honor God and cherish the memory of Dr. Burdette as pastor and leader by making our position in Christian service, attained under his loving leadership, a stepping stone to a loftier and broader plane of Christian usefulness.

Resolved, That we commend to our Heavenly Father the pain-racked body of His servant to the end that He may speak "peace" and the pain "be still," and that He may restore him to health and great usefulness, for the "children" long to hear the footsteps of their spiritual father on the doorsteps of the Temple home.

Resolved, That with joyful hearts we attest our pastor's supreme loyalty to our Saviour, Jesus Christ. He ever preached "this same Jesus."

Hear his words:

"I believe the greatest theme on earth at this time is the study, the declaration and exaltation of the character and divinity of Jesus Christ, the Saviour of men, the Son of God the second person of the Trinity. There is that in the description and proclamation, the divine and human portraiture of Jesus, that awakens the sweetest interest in the human mind, the tenderest love in the human heart, and the profoundest reverence in the human soul. Jesus Christ and Him crucified and glorified, His humanity and His divinity—this be our theme."

To him love is the fulfillment of the law.

Hear him once again, as he prays: "Oh, Lord, we would reach one hand up to Thee, and one hand down to poor, fallen, struggling humanity, and thus draw each to the other."

"Love, and love alone, brought Jesus Christ from heaven to men, and only love can lift men to heaven."

And again hear him, as he lies on his bed of pain, pray:

"Master, will Thou bless the man who shall be my successor, and write his name in the palms of Thy hands so that Thou canst see it continually."

By the committee.

MATTISON B. JONES, Chairman.
W. H. FOWLER.
C. A. BASKERVILLE.
D. K. EDWARDS.
C. C. BOYNTON.

BETRAYS HEART TRUST.

(Continued from First Page.)

she called her husband, and in whom she placed her trust, had at least one wife, and the police say they can find no record of a divorce from another.

The couple left the George home and went to the Westminster Hotel to reside. They were in the city as late as Monday, when they were seen by a detective, but at that time no complaint had been made to the police.

HONEYMOON PRETEXT.

It is thought that McMullen feared he would get in trouble and induced the girl to depart with him on the pretext of going on a honeymoon trip.

Mrs. McMullen, who was married under the name of Markham, grew anxious over the continued absence of her husband and began to make inquiries from the street-car company regarding him. There she learned he had drawn $90 due him in wages, Friday.

"My wife just died in El Paso," he remarked, sadly, as he resigned his position. "I want to go back to her funeral."

Later she learned he had drawn all of their money from the bank. She then took her troubles to the police. In a short time they ascertained that he had been a visitor at the George home, and went there to seek information about him.

To my Mr. and Mrs. George were astonished to learn their daughter had gone away with a married man, would be to put it mildly. They had fond hopes for the girl and decided she had done well in marrying McMullen, after they had forgiven the couple for the clandestine marriage.

MAY BE MOCK MARRIAGE.

The next step was to swear out complaints for McMullen, charging him with abandoning his wife and with abducting the girl. If he is arrested, a more serious charge may be placed against him for practicing fraud upon the young woman.

The police believe the couple have gone north and that McMullen intends getting work on a car line, as he took his uniform with him. They say Miss George would leave him instantly if she should gain knowledge of the deception he practiced on her.

McMullen's previous record is being looked into by the officers. He is said to have previously resided in Memphis, Tenn., his father being the superintendent of the Memphis Coffin Factory.

He met the wife now residing in Los Angeles in El Paso, Tex. She says he told her he had previously been married and divorced.

WIFE'S SAD STORY.

"We were married under the name of Markham," she told the attorneys when seeking a complaint against him. "He said his correct name was McMullen, but he did not dare use it as he had been in trouble in Memphis. He promised to marry me under the right name when it was safe to do so.

"He declared he had been compelled to leave Memphis suddenly because he had cut a man's head nearly off with an ax in a fight over his wife. He said he acted only in self-defense, but that it might be hard to show this. I believed him."

The police have sought to find a record of his divorce from his first wife, but have not been able to do so.

Owing to the aggravated circumstances, the police department is making extraordinary efforts to locate him, believing that an example should be made of him.

His description follows: Age, 31; height 5 feet 8 inches; weight, 128 pounds; medium complexion, smooth shaven, brown hair and gold-filled front teeth.

ENTERS ASAMA'S CRATER.

American Clergyman Astonishes Japanese by Daring Feat, Thought Impossible of Execution.

[BY DIRECT WIRE TO THE TIMES.]

TOKIO, Aug. 25.—[Exclusive Dispatch.] Prof. Jay Rodgers, president of the American University Union, who has been here lecturing on scientific evidences of Biblical truths, has accomplished a hazardous undertaking never before attempted. For the purpose of investigation he descended 100 feet into the crater of the active volcano Asama, using a chair and pulley worked through the assistance of several stalwart missionaries. The Japanese were astounded at the daring of the feat, which they had thought impossible of execution.

Asama volcano is about eighty miles northwest of Tokio. It is 8315 feet high and though it is still active its last great eruption took place in 1783.

OSWALD STORY DENIED.

(Continued from First Page.)

ton was not in any way connected with Oswald. He said he was at the California Hospital, when Prosecuting Attorney Fleming came to see him in regard to the situation. Fleming wanted to do more than arrest a few inmates from time to time, and asked that an officer be detailed to assist him. Kern said he gave an order to Secretary Pendergast to have Sergt. McDowell report to Fleming for orders. A little later, Fleming succeeded in getting evidence against the landlady and two men connected with the notorious resort, and obtained convictions against all three.

Kern's direct examination will be continued this morning. So far his testimony has contradicted that of Oswald in every particular. Harper will also be called to refute the testimony of Oswald as to the alleged conspiracy.

Patrolman Earl Busse said he had seen Oswald in Capt. Broadhead's office, but that there had been no attempt at secrecy, as far as he could observe. He said he had arrested a number of women on Commercial street for soliciting.

Similar testimony was given by Officers W. M. Ingram, J. B. Owen, J. D. Talbot, B. N. Gamash, J. A. Mojonier, S. N. Sheets and E. C. McCann.

According to the testimony of Patrolman A. C. Berchtold, there were about 320 known disorderly women in the city in 1907. He said the number increased to about 500 in 1908.

He said there were many women in sections outside of Commercial street. According to his testimony, the policy of the Prosecuting Attorney was to get evidence against the landladies and owners of disorderly houses, rather than against the inmates.

Sergt. McDowell testified to a conversation he had with Oswald at Commercial and Alameda streets, in which Oswald had threatened to get even with Broadhead for closing his district.

Lieut. Williams said Oswald frequently called at the Police Station in connection with securing patrolmen for the boxing matches at McCarey's pavilion.

CITY IS CLEAN.

The prosecution drew admissions from nearly all of the police officers to the effect that they arrested disorderly women for soliciting and other conduct, and not because they were plying their trade. Several officers testified that they weekly examined the health certificates of the women.

The defense attempted to show that there were many places in operation in 1907 and 1908. Attorney Appel also offered to prove that there are places today in the residence districts. Evidence may be introduced later on this point.

Capt. Fredericks denied that there are any open houses in the city. "Of course there may be prostitutes; I do not deny that, but I affirm that there are no known disorderly houses in the city at the present time." He said the point at issue was whether Oswald controlled the Commercial-street district in 1907 and 1908 by reason of a secret compact with Harper, Schenck, Kern and Broadhead. He refused to admit that there have been any open and notorious houses of ill-fame in the city since August 20, 1908, when all the places were closed.

CHINA AND JAPAN AGREEMENT.

TOKIO, Aug. 25.—The text of the agreement between Japan and China, relating to the South Manchurian Railroad, and involving the loans for construction of the line from Kirin to Chang Chun, and from Hsin Min Tun to Mukden, was published here today. For construction of the stretch between Kirin and Chang Chun, a loan of $1,075,000 is authorized, the bonds to be offered at 93, and to be redeemed in twenty-five years. A loan of $100,000 for a period of eighteen years is provided for that portion of the line between Hsin Min Tun and Mukden.

Trunk's Prescription for
RHEUMATISM
will cure any kind or any case of rheumatism on earth. It is absolutely infallible, if you will strictly follow the directions. It does not ruin the stomach or depress the heart. Price $1.50. For sale by The Off & Vaughn Drug Co., 852 So. Spring St., Cor. 4th. Mail orders receive prompt attention.

Bullock's
Bullock's Authority of Smartness
More New Suits Have Come at $19.50

—that will astonish you. Very stunning long coat models of hard twisted suiting and tropical worsteds with linings of the best quality guaranteed Skinner's satin. You've undoubtedly seen suits about town that were not a whit better than these, priced ever so much more. These were made to sell at more than $19.50, that's why we feel confident that they will astonish you at this price. See them on the 2nd floor Today.

New Long Coats of Worombo Cloth at $19.50

—and others at $22.50. Two new long, snug fitting styles, of light tan Worombo, Coats that you'll like at $19.50 and $22.50.

Our French Pastry
has made an established place for itself in Los Angeles. We introduced it to the people of this city, and have ever since (as we could not improve the quality) been adding to the varieties.
They are used at and ordered for luncheons and dinners and parties, and we also serve them in our refreshment parlors with coffee and ices or ice-cream.
They are made of the finest puff paste, also fancy cake, combined with almost numberless fillings, which range from fresh fruits to sweets. Nothing nicer with coffee.
Call at 241 South Spring or 321 South Spring to see the big display in glass cases. It will give you some ideas on the home dessert question, as well as for entertainments.
Sold and served at ALL THREE STORES.
AFTER-DINNER MINTS
and bon-bons for the dinner table. Also Opera sticks, and other trifles for luncheons.
L. J. Christopher
CANDIES.
EXPERT CATERING.
GLACE FRUITS
241 SO. SPRING—321 SO. SPRING
551 SO. BROADWAY

Watch Satisfaction
We specialize on timepieces of proven accuracy—Waltham, Howard, Elgin, Hamilton and a few other famous makes.
Watch buying here means entire satisfaction. New case designs, all sizes and prices.
Morro Jeweler and Silversmith
400 Broadway. Corner Fourth

Matheson & Berner Clothes for Men
Broadway, Cor. 3rd.

EMPLOYERS
are eager for stenographers of a certain brand—the Heald. Just as true in it of our bookkeepers. Something like 35,000, all told, have gone out from us and into the competition of business life. And they have accomplished three things:—1st, Raised the standard of efficiency; 2d, Made successes of themselves; 3d, Brought us an ever-increasing demand for more like them. Let us qualify you in the same way. It is the best kind of an investment.
MOUNT TAMALPAIS MILITARY ACADEMY—San Rafael, Cal. Accredited U. S. Army Officer. Only Western school with Cavalry, Mounted Artillery, Open-Air Gym. and Swimming Pool. ARTHUR CROSBY, A.M., D.D., Head Master.
The College of Fine Arts U. S. C.
Fall Terms begins Sept. 16. All branches of Fine and Applied Art. Booklet on request. Clever students can earn their tuition. W. L. JUDSON, Dean.

Schools and Colleges

The Brownsberger
Commercial College
953-7 W. 7th St., Los Angeles, Cal.
Magnificent College Home, ideally located, owned by the President. Elegant modern equipment. Large faculty of specialists as instructors. Strong courses of study, including Modern Illustrative Bookkeeping and leading systems of Shorthand. Superior facilities for procuring positions for graduates. Enrollments are now in progress. Send for illustrated and descriptive catalog.
F. BROWNSBERGER, President.

Marlborough School for Girls
865 West 23rd Street
Fall term begins September 28th. Certificate admits to college. Pupils under 14 not received.
References from school last attended absolutely necessary if applicant is unknown to the principals.
Weekly lectures in French, with stereopticon, by Mons. Jacquand Auclair, of the French Alliance.
Miss Wiltshire will be at the school after September 6th, from 2 to 4.
MRS. GEORGE A. CASWELL, Principal.
MISS GRACE WILTSHIRE, Associate Principal.
Marlborough Preparatory School
FOR GIRLS UNDER FOURTEEN
636 West Adams St.
Between Chester Place and Figueroa, St. Take Yellow University car to Chester Place.
FAMILY AND DAY SCHOOL.
Careful home training, thorough preparation, constant advancement, irrespective of grade limit.
French, German, Spanish, under superior native teachers.
Physical development a specialty. Indoor gymnasium, outdoor courts for drills, grounds adapted to freedom of outdoor life.
Fall term begins Sept. 28th.
The principal may be seen by appointment. Telephones West 2216 and 21309.
MISS IDA B. LINDLEY, Principal.

Girls' Collegiate School
CASA de ROSAS
Adams and Hoover Streets.
MISS PARSONS and MISS DENNEN, Principals.
UPPER SCHOOL—Girls over thirteen years of age. 25th Year Begins Thursday, September 23d. Certificate admits to leading colleges. Domestic science, music, art. Post-graduate work, gymnasium. Limited number resident pupils. 949 W. Adams Street, Opposite Casa de Rosas.
LOWER SCHOOL—Girls under thirteen years of age. Kindergarten, Primary, four years of Preparatory Department. Sitting girls for Upper School. Music, art, gymnasium. Boys in Kindergarten and Primary classes. Resident pupils.
MISS THOMAS and MISS MOSGROVE, Associate Principals.

The Greater ISAACS Woodbury
is preparing for the largest fall business in its 25-year history. Inquiries are unusually numerous, and September enrollment is already in progress. If your young people to get into our SUCCESS CURRENT. Enter NOW if ready. Call, write, phone. F2330; Main 286
ISAACS Woodbury Business College
HAMBURGER BLDG., entrance 239 W. 5th. Directors—D. M. Track, James A. Foshay, Tom C. Thornton, A. J. Sherman, Mary C. Abbey, sec.; M. E. Austin, vice-president; E. C. Isaacs, president.

THE MARYLAND SCHOOL
720 BEACON STREET
Departments: Academic, Commercial, Preparatory, Primary and Kindergarten. Day and Boarding School. Send for catalog. Public school courses followed. F. A. BARR and C. GOUGH, Principals. Phone 52295.

Manzanita Hall
PALO ALTO, CAL. A home school for boys desirous of a thorough preparation for college in the minimum of time. Location adjacent to Stanford University permits utmost advantages. Ample facilities for athletic sports. Let us tell you more about it in our catalogue. W. A. Shedd, Head Master.

Kennard's Polytechnic Business College
1329 So. Grand Ave.
Special Rate $15 a Month
Other colleges charge $15 monthly.
California School for Boys
Boarding and Day. Primary, Grammar and College Preparatory courses. Military drill, physical culture, etc. N. WILLIAM BRICK, M.A., Prin. 1961 Lovelace Ave. Home 28612.
MISS ARELL'S SCHOOL, 1351 S. Alvarado. Fourth year. All grades. Individual instruction. Public school course of study. Aesthetic dancing. Resident pupils. Mrs. Margaret E. Abell, Principal.

Cumnock School
Boarding and Day School for Girls
SIXTEENTH YEAR OPENS SEPT. 23
CERTIFICATE ADMITS TO COLLEGE
ACADEMIC COURSE—Regular high school course, or elective courses adjusted to individual needs. Pupils given every opportunity for work in classes. Individual attention. Outdoor and gymnastics.
PREPARATORY—Fifth to eighth grade work.
EXPRESSION COURSE—For general culture or teaching. Training Oral and Written Expression, Literature, Dramatics, Voice and Physical Training. Private lessons given all pupils.
PHYSICAL TRAINING COURSE—Normal course for training teachers of playground workers. Special faculty of advantages.
ELECTIVE COURSES—Arranged in any department.
Send for Special Illustrated Catalogue.
1500 S. Figueroa Street

Sonnenschein
Kindergarten and Primary School. This year opens Sept. 27th. Apply for particulars to Miss Marion F. Greene, who will be in the school, 2020 FOSTER ST., every morning after Sept. 1st, from 9 until 12 o'clock. Home Phone—2128.

Miss Wing's School
1228 S. ALVARADO ST.
Reopens last Wednesday in September. A day and boarding school. Public school curriculum followed. Music, art and elocution included with regular tuition. All departments. Boys under the fifth grade. Early registration necessary. Tutoring during summer vacation. MISS ETHELWYN WING, M.A., Principal. Phones: West 2344—Home 82166.

The Orton School
An English and Classical School. Day and Boarding.
ACCREDITED TO COLLEGES. PACIFIC BRANCH. Art, Music, OUTDOOR STUDY, Gymnasium.
ANNA B. ORTON, Prin.
154 S. Euclid Ave., Pasadena. Home

ST. VINCENT'S COLLEGE, Los Angeles
A thorough college for young men and boys. Large corps of able instructors of many years' training together. Located in best residence section of Los Angeles, surrounded by beautiful college campus. Thorough course in gymnasium. Takes students from 7th and 8th grades through high school and four-year college course. Classical, scientific, commercial and civil engineering courses. Fall term opens September 20th. Write now for catalogue. JOSEPH S. GLASS, C.M., D.D., President.

Private
teachers in all preparatory and common branches. 20th year. (2 West 5th st.
L. A. Business College

Yale School
T. G. Adams, B. A., Head Master (Yale). Boarding and Day School for Boys. Gymnasium. Illus. Cat. Main 6005. 2
NORTH UNION AVENUE, Opposite Sta

HARVARD SCHOOL [Military]
Western Ave. Opens Sept. 15. Boarding and Day Pupils. Ten-acre athletic field. Military training under U. S. Army officer detailed by the Secretary of War. Write for illustrated Catalogue. Tel. 21161.
Granville C. Emery, Litt. D., Head Master.

School of Art and Design
Sixth and Alvarado.
Every branch, from rudiments to higher Day and evening classes. Illustrated circulars. L. E. G. Macleod, Dir. 21667.

Dobinson School of Expression and Dramatic Art.
Dobinson Auditorium, 1044 South Hope St.
Send for Catalog. Summer Courses.

URBAN MILITARY ACADEMY
Leading coast school exclusively for boys. Investigate. For catalogue address

FISK TEACHERS' AGENCY
Now positions filled in twelve States. Recommends teachers to schools and families. Frank R. W. and M. L. Coddington, Mgrs. DOUGLAS BLDG., 353 S. SPRING ST.

MISS DE LAGUNA AND MISS VAN DYKE'S SCHOOL FOR GIRLS.
THE WESTLAKE SCHOOL.
Accredited to leading colleges. 1857 Alvarado street. Main 688. Home

Lively Presentment of the Day's Interesting Happenings in Los Angeles County.

NEWS REPORTS FROM CORRESPONDENTS OF THE TIMES.

PASADENA.

PRECEDENT IS ESTABLISHED.

Scale Problem in Altadena Now Settled.

Horticultural Board Gives Association Power.

New Hospital Building Wins Visitors' Praise.

Office of The Times, No. 78 S. Raymond Ave.

PASADENA, Aug. 25.—The Los Angeles County Board of Horticultural Commissioners yesterday granted the Altadena Improvement Association power to handle the scale problem in Altadena.

By so doing, a precedent has been established which will undoubtedly be taken advantage of by other associations in the county, as there is a great deal of unfavorable comment concerning the wholesale fumigation, spraying and trimming of trees that has been carried on.

Altadena citizens protested and held a meeting to devise a method whereby they might have some voice in the matter of the trimming of the trees and the expenditures for fumigating and spraying. They considered the $10,000 estimated cost for the work as practically money wasted.

Yesterday Chairman A. R. Meserve, Secretary Ervin Dingle and Inspector A. O. Smith of the Board of Horticultural Commissioners met in Altadena with a committee consisting of H. D. West, Ira Otterson, I. C. Goodrich, J. J. Mansar and Paul Hutchinson. It was decided to allow the Altadena association to oversee the work of cleaning out the scale and to leave it optional with property owners as to what trees should be treated.

The local inspector, however, in no way relinquishes his authority by law to compel the destruction of scale wherever it may be found, at the expense of the property owner, and if this matter is neglected in Altadena, then the horticultural board will become insistent.

Another meeting of the improvement association is to be held in the near future for the purpose of appointing a committee to arrange for looking after the scale question in the district and this committee will report to the commission.

CRITICISES CITY.

J. H. Holmes, who has recently returned from San Raphael Heights, criticises the action of the city in allowing municipal wires above ground in the center of the city, when the telephone companies are forced to put their wires underground at an expense of many thousand dollars.

Holmes has reopened his residence at No. 600 North Fair Oaks avenue, and Mrs. Holmes and Miss Angie Holmes have also returned to Pasadena. Temporarily Mr. Holmes has desk room in the office of the Home Telephone Company, of which he is vice-president.

He flatly denies the persistent rumor that he is to become manager of the Wentworth Hotel.

STREET BONDS QUESTIONED.

Edward Sydnor has taken up a fight against the ten-year city street bonds. He says that a receipt in full for street work assessed against his property, given to him by Contractor Kinsman, would be held in a court as a release of the lien against the property. In the instance in question, the street bond was also turned over to him by the contractor. Sydnor states that it is a negotiable paper, and has refused to release the bond for cancellation.

His interest in the matter is merely to show that the bond is seriously defective, and to that end he took the matter up with Mayor Earley, City Treasurer Munson, City Assessor Keiser and City Clerk Dyar yesterday.

He asserts that a mistake in the bond is that the option as to whether it may be paid in full or not rests with the holder of it. In other words, a man, if the holder so chooses, is compelled to pay 7 per cent. interest and meet regular payments for a period of ten years, even though he might prefer to settle the matter in one payment.

HOSPITAL INSPECTED.

Society displayed marked interest in the opening of the new Fowler Memorial building of the Pasadena Hospital yesterday afternoon, and between 2 and 5 o'clock several hundred Los Angeles and Pasadena people availed themselves of the opportunity to inspect this handsome administration building and the entire hospital.

Conspicuous among those greeting the guests were Mrs. Eldridge M. Fowler and Miss Kate Fowler, through whose generosity the new building was erected. It is in memory of the late Eldridge M. Fowler. Mrs. Fowler wore a simple afternoon costume of black, and Miss Fowler was becomingly gowned in a white-embroidered linen suit, with which she wore a black hat. Miss Anderson, superintendent of the hospital; Judge and Mrs. Henry W. Hiamroth, Judge and Mrs. C. J. Willetts, Dr. Henry B. Stehman, Mrs. George Hale, Mrs. Louis Mitchell and several of the officers of the institution assisted in receiving and entertaining visitors, and at the entrance were met by Dr. Henry Sherry.

Quantities of bamboo, Boston ferns and crepe myrtle were arranged in all bronze vases and jardinieres, and in the main reception hall and lobbies potted palms were used with fine effect. Throughout the hospital, bouquets of roses, daisies and garden flowers brightened the rooms.

White-capped, sweet-faced nurses showed guests about, and the attractiveness of the hospital, especially the artistic and complete furnishings of the new addition, called forth exclamations of pleasure from the most fastidious.

The Fowler memorial forms the center of the group of buildings which compose the hospital. A bronze tablet of unusual size is to find its place in the great entrance hall, and will bear the names of the donors and that of Eldridge M. Fowler. A large tile fireplace is the feature of the reception room.

SECURE EXTENSION.

Counsel representing Pomona's interests in the Sunset Telephone case have secured a twelve-day extension in which to file papers asking for a rehearing.

The motion was granted by the United States Circuit Court of Appeals, which recently handed down a decision in favor of the Sunset. The legal departments of Pasadena, Pomona and Los Angeles are jointly planning to carry the issue to the Supreme Court of the United States.

"HELLO" BUILDING PLANNED.

Frank W. Healy, local manager of the Sunset company, states that plans are practically prepared for a new central building, to be located just east of the center of the city. The total investment, including the expense of the change, will be about $100,000.

Healy said yesterday that the plans would have been perfected sooner had the city not interfered with the company's business.

RANCHMAN DROPS DEAD.

James Nimick, a ranchman, who lived at the corner of Piedmont Drive and Lincoln avenue, Altadena, dropped dead, yesterday morning. One year ago, he suffered a severe illness. Yesterday morning, he got up from his bed to dress himself and suddenly fell back upon the bed dead. He leaves a widow and one daughter, living in Los Angeles. He was 51 years old.

ENCAMPMENT PLANS.

The sixth annual encampment of the United Spanish War Veterans and the second annual encampment of the Auxiliary to the U.S.W.V., Department of California, are to be held here August 29 and 31 and September 1.

Department Headquarters of the U.S.W.V. will be at the Hotel Guirnaldo, where all official business pertaining to the encampment will be transacted. Executive Committee headquarters will be at the Park Hotel, No. 125 North Raymond avenue, where desired information can be obtained.

The U.S.W.V. encampment will convene at the Armory, No. 105 West Union street, at 10 a.m. and an address of welcome will be delivered by the Mayor.

At 2 p.m. there will be a parade of the veterans, escorted by the following organizations: Crown City Band, Company L, Seventh Regiment, N.G.C.; Third Regiment, M.W.A.; I.O.O.F. Canton, Boy's brigade, Los Angeles; Boy's Brigade, Pasadena; Sons of Veterans and G.A.R.

Immediately after the parade, a complimentary ball will be given at the Armory in honor of the department commander and other officers and delegates to the encampment. All organizations participating in the parade will be invited to attend.

PASADENA NEWS NOTES.

R. B. Spear has brought suit against J. Whiting for payment of a check of $50 upon which Whiting, it is alleged, stopped payment. Spear has retained J. G. Rossiter to represent him. The suit is a result of Whiting's refusal to keep a cow which he had bought from Spear.

The funeral of Mrs. Eliza Allison, the philanthropist who gave the site of the First Baptist Church, was held at that edifice yesterday afternoon. Dr. Albert Hatcher Smith, pastor of the church, assisted by Rev. C. H. Hebart, former pastor, officiated. The body will be taken to Saginaw, Mich., today.

Six hundred and seventy-nine desks for the new Thomas Jefferson and Grover Cleveland school houses arrived yesterday morning.

Police Judge McDonald left yesterday for his vacation. Judge Klamroth will attend to the city work during his absence.

The fire department was called out yesterday afternoon to extinguish flames at No. 219 North Raymond avenue, where lace curtains had become ignited from a gas stove.

Mrs. Mendez, of No. 226 Pico street, who was severely burned Tuesday, is reported to be recovering.

Pictures framed at Wadsworth's. Hotel Vista del Arroyo, Pasadena.

See Phelps for fine wall paper.

Bungalow for rent, furnished; four rooms; fine sleeping porch; moderate on lease. 214 E. Colorado st.

HOLLYWOOD.

"TUNNEL DAY" PREPARATIONS.

LARGE RECEPTION PLANNED BY BOARD OF TRADE.

Several Thousand Invitations to Be Issued—Members of Woman's Club Will Assist at Function—Popular Society Girl Weds a Los Angeles Architect.

HOLLYWOOD, Aug. 25.—Preparations are under way for the "Tunnel Day" celebration planned by the Board of Trade. The date upon which the tunnel will be formally opened has not been definitely set but officials of the Los Angeles-Pacific have assured the committee in charge of the celebration that it will be early in September.

It is proposed to hold a reception, for which several thousand invitations will be issued, on the grounds of the Paul de Longpre home. The Board of Trade will be assisted by the members of the Woman's Club.

MORGAN-WALKER WEDDING.

The marriage of Miss Jessie Morgan, a popular society girl of this city, to Robert R. Walker, a Los Angeles architect, took place, this evening, at the residence of Mrs. J. W. Morgan, on Wilcox avenue. Relatives only witnessed the ceremony, which was performed by Rev. George Cornell. The bride's gown was an imported creation of hand embroidered Brussels net over taffeta, with sweeping train. She wore a long veil and her flowers were white asters. She walked to the alter alone through the drawing-room and reception hall, and then through the room in which the ceremony was performed. Mrs. Horace Candee played the wedding march. After a supper, Mr. and Mrs. Walker left for a week's trip. They will make their home in Hollywood. Mrs. Walker is one of the leading contraltos of this city and was a pupil of William Shakespeare.

REDONDO BEACH "RETREAT."

REDONDO BEACH, Aug. 25.—Paul C. Brown, field secretary of the State Christian Endeavor Society Union, addressed a large congregation last evening at the Congregational Church, where the "Retreat" is in progress. Mr. Brown took for his subject: "The Life of Full Surrender." This morning, Rev. J. M. Campbell of Sierra Madre, led the meeting, the topic being "Thy Kingdom Come." F. Aylwood of the Volunteers of America of Los Angeles, talked this afternoon on "Lord, Lead and Save Us." Fifty ministers and Sunday-school workers are attending the "Retreat," which will close Sunday evening with a service in the First Methodist Episcopal Church.

J. M. Kurn of East Las Vegas, superintendent of the New Mexico division of the Santa Fé, arrived here Monday, in his private car. His family is with him.

OCEAN PARK'S STREET FAIR.

OCEAN PARK, Aug. 25.—Men and teams have commenced the work of grading the site for the street fair to be held here from September 6 to 12. All of the noisy inducements calculated to coax patronage to the several attractions are to be offered by local people.

LONG BEACH.

REORGANIZING SAVINGS BANK.

CITIZENS' STOCKHOLDERS ELECT BOARD OF DIRECTORS.

First Call for a Ten Per Cent. Assessment Called Issued—Picnic of Employees of Pacific Electric's Mechanical Department—Country Club Plans.

LONG BEACH, Aug. 25.—The stockholders of the Citizens' Savings Bank, which is to re-opened by order of the court, held a meeting, last night, at which 3700 of the 5000 shares were represented.

The directors elected are C. E. Huntington, C. J. Walker, E. L. Wingard, W. W. Low, W. P. L. Stafford, C. H. Brunn, H. S. Callahan, D. M. Cate, J. E. Daly, C. J. Daugherty, F. C. Farrow, J. W. Jones, Frank McCutchen, T. M. Todd, H. C. Staart, R. Loynes, H. V. Ketcherside, W. L. Campbell, G. O. Clarke, Mrs. Jennie Holcombe E. Musselman, J. E. Dunbar, J. Driskill, L. A. Perce, J. N. Shafer, J. H. Robinson, W. R. Price, E. R. Millar, J. E. Counts and S. C. Peasley.

The bylaws were amended in accordance with the new banking law. The directors will meet, tomorrow night, to elect officers. It is generally understood that Frank McCutchen will be chosen president.

The first call for a 10 per cent. assessment on the stock has been issued. The reorganized bank will probably occupy quarters in the old Bank of Commerce building.

RAILWAY EMPLOYEES PICNIC.

One of the jolliest picnic parties that ever visited the beach came here, today. It consisted of 1700 employes of the mechanical department of the Pacific Electric, their wives, daughters and sweethearts. They were brought to the city in four-car trains and at once took possession. The mechanical department has its own band and orchestra, and the band led the march of the baseball teams and their friends to the High School campus, this morning. The orchestra played for the afternoon dance in the auditorium.

The ball game was between the electricians and the machinists and was won by the latter by a score of 14 to 2. Up to the sixth inning, the score was a tie, but the electricians evidently received a shock for they "fell down" badly.

Many of the picnickers took a boat ride to San Pedro and others went to Portuguese Bend, but the most of them were content to stay on the beach. A basket dinner was enjoyed on the lower deck of the auditorium.

This afternoon the crowd gathered on Cedar avenue, where a programme of sports was carried out. With prizes for the winners.

EVENTS AND RESULTS.

Shoe race for women, each participant entering barefooted, donning shoes and stockings at the other end of the course, and returning; Blanche Opsemer, Latin, first; Mrs. A. Walker, No. 101 West Pico street, Los Angeles, second; Mrs. E. A. Long, No. 1532 West Twelfth street, Los Angeles, third.

Fat women's race. Mrs. George Wehrman, Compton, first; Miss A. McCobb, Pasadena, second; Miss Helen Baugh, Pasadena, third.

Fat men's race. John Berg, No. 650 East Forty-fifth street, Los Angeles, first; John Liter, No. 1611 Naomi avenue, Los Angeles, second; E. J. Pretzel, third.

Women's special race. Mrs. A. H. Walker, No. 101 West Pico street, Los Angeles, first.

Baby contest. Mrs. Olson's baby, first; T. W. Elliott's baby, second.

Largest family contest. L. Opsemer, first; Mr. and Mrs. Lange, second.

Tug-of-war. Car repairers defeated Machine-shop team; six minute pull.

COUNTRY CLUB SITE.

The promoters of the Country Club are now really to decide upon a site. Col. Charles R. Drake, A. M. Goodhue, C. J. Curtis, Carl Stanley and William Bentley, a Riverside man of wealth, today spent several hours inspecting a suggested site on the property of the Alamitos Water Company, between the Huntington Beach car line and Anaheim Road. There are about 250 acres of land, including splendid trees, a lake and other natural attractions. The water company has offered a ten-year-lease, but the club people desire a twenty-year rental. Should the site be selected, the Pacific Electric will be bonused, to extend its Redondo avenue line to the property. The committee has also under consideration a site near Dominguez, as well as the old Bixby ranch at Cerritos.

Fifteen miles of cable and another carload of conduit material arrived, today, for the Sunset Telephone Company, to be used in the $50,000 extension of its system.

SERGEANT RESIGNS.

At a meeting of the Police Commission, yesterday afternoon, Sergt. Phillips tendered his resignation from the police force and it was accepted. Phillips voluntarily surrendered his star, two weeks ago, when arrested on a charge of having mistreated a 17-year-old girl. His successor was not named, but it is understood that acting Sergeant John Gallemere is the only officer eligible under civil service.

While endeavoring to repair some defect in the mechanism of the engine-room at the Sunset oil refinery in the west end of town, A. W. Rhoades, the engineer, was burned severely on the hands, arms and face. He will recover.

SHOCKED BY SHARK.

James Harvey caught an electric shark, last night, and was so shocked while gaffing it that he fell over in his boat and narrowly missed going overboard. The shark weighed thirty-eight pounds and is the first specimen caught in a year.

The wooden drawbridge over Cerritos slough, used only when shipments are made from the salt works, is novel in that it requires a switch engine and the services of a gang of men to operate it. When the engine approaches the bridge with cars, the draw is swung around by means of a cable which the engine pulls, while the men make the connections.

Word was received here, today, that the sawmill and lumber yard at Buttersville, Mich., belonging to the Butters family of this city, had been destroyed by fire. The mill cost $200,000.

Bids will be opened on September 8 for the five-story apartment hotel to be built on the bluff west of the depot pavilion. The building will be of pressed brick, 38x72 feet, and contain fifty-two rooms, with a dining hall on the first floor.

ANOTHER WAVE MOTOR.

J. A. Tannehill has applied to the Board of Public Works for permission to install under the pier a model of a new wave motor he has invented. It is a set of tub-like contrivances which are alternately filled with and emptied of water by the waves and in the bottom of which are valves by which the power is generated.

George H. Riddell died, last night, at his home on East Eighth street. Mr. Riddell was a native of New York and 76 years of age. He leaves a widow and three children.

CITY TO SELL HOUSES.

Buildings Must Be Removed to Make Room for Pomona's Municipal Hall.

POMONA, Aug. 25.—City Clerk Trotter is advertising for bids for the sale of the nine old houses, the location of the new City Hall, on block 65. All bids must be filed by September 13, and the houses must be removed by October 13. The funds received from the sale will go toward the City Hall furnishings, which will cost $30,000.

R. K. Fritz, of the local Fraternal Brotherhood Lodge, will have charge of the sports upon the occasion of the annual picnic of the order at Urbita Springs, on September 3. The Seventh Regiment Band will furnish the music.

When the State Bank of Pomona removes to its new quarters at the corner of Second street and Garey avenue, the old building will be fitted up by Sherrod Bros., recently of New York City, as a dry goods store.

Loud & Gerling, the dried fruit firm, are shipping twenty carloads of dried apricots.

Rev. Joseph Nunan of St. Joseph's Catholic Church is at the Seattle Exposition.

"ADMISSION DAY" EVENTS.

Interesting Programme Arranged at Santa Monica—Battleships Expected.

SANTA MONICA, Aug. 25.—Entries for the swimming and boat races to be held here on Admission Day, in connection with the formal dedication of the new municipal pier, are to close September 4. The fleet of battleships is expected to arrive on the evening of September 8, and the dedicatory exercises are being so arranged that visitors to the beach may go aboard the defenders during the morning hours without missing any of the events of the day. Mayors and members of the Councils from cities throughout the southern end of the State will be in attendance, as will also delegations from many chambers of commerce and boards of trade. The guests are to be entertained at luncheon at the Elk Clubhouse, Mayor Dudley acting as toastmaster.

The Los Angeles district convention of the Independent Order of Good Templars will open in the Methodist Episcopal Church at 10 o'clock Friday morning.

SAWTELLE.

PRISONERS ARE BUILDING ROAD.

COUNTY JAIL'S INMATES PUT TO PRACTICAL USE.

Enjoy Change from Monotony of Confinement and Are Doing Excellent Work on Boulevard Through Wolfskill Ranch, Which Will Be Open to Public by October.

SAWTELLE, Aug. 25.—Convict labor is utilized by the Supervisors in building the county boulevard through the Wolfskill ranch. This road is to extend from Beverly to Sawtelle. It parallels the double tracks of the Los Angeles-Pacific and is in fact an extension of Oregon avenue from the seaside. At Beverly it will connect with Wilshire boulevard and will afford a direct and short route into Los Angeles from the sea.

The County Jail prisoners are brought from the city every morning and labor all day on the road. The opportunity for a change from the monotony of confinement is appreciated by them and good work is the result.

Supervisor Eldridge, in whose district this section of roadway lies, has ordered the oil for its paving. It will be opened to the public by October 1.

FREMONT-AVENUE PROJECT.

Activity today on the part of Santa Monicans interested in the opening and widening of Fremont avenue from the sea to the east line of Sawtelle, with the view to extending the boulevard through to meet the projection of Pico street westward, will probably result in the decision of the Supervisors to call a halt in the proposed abandonment of the streets dedicated years ago through Sunset tract of the Wolskill rancho. Proceedings for the vacation of these streets are pending, and it had just about been decided to give up the dedicated streets when along came the Santa Monica boulevard project, and it was discovered that one of the streets is essential to the carrying out of the project. Should it not be possible to secure rights of way as desired for the proposed road through to connection with Pico street, it is believed that it is practicable to build to a connection with the Wilshire boulevard in the vicinity of Beverly.

VENICE.

VENICE, Aug. 25.—The theft of an automobile from the public highway was accomplished here today. The machine belongs to J. Fairbank of East Hollywood.

Once more there is talk of razing Midway Plaisance to make room for a more direct route of entrance for automobiles and vehicles into Venice. The amusement feature has never "made good" financially, and the disposition seems to be to send no more good money after bad.

The beach is awaiting the coming of the Hassayampa Club tomorrow.

TRUSTEES' LAST SESSION.

Wilmington Board Fixes Tax Rate Before Going Out of Existence. Wharf Privileges Granted.

WILMINGTON, Aug. 25.—The final session of the Trustees was held last night. An ordinance was introduced fixing the tax levy at 40 cents on the $100 for the general fund, and 45 cents for the municipal bond fund.

A resolution was offered setting aside $200 from the balance in the treasury, which is to be turned over to Los Angeles, to be used for advertising purposes. This evoked considerable heated discussion, and was finally denied, on the ground that under the charter of a city of the seventh class such a donation would be illegal.

The Consolidated Lumber Company and W. T. Wheatley were awarded franchise for wharf privileges on the channel which has been constructed by them.

BUILDING LUMBER MILL.

The Pacific lumber mill has the frame work of its new building completed. This is to be a structure 300 feet in length and 200 feet wide. The machinery for the plant is now on the ground, and it is expected that active operations will be begun at an early date.

It is rumored that the Wood Lumber Company of San Pedro has signed with the Consolidated Lumber Company for a site on its channel, and will move over in a short time.

TROPICO.

TROPICO, Aug. 25.—A lighting district, composed of part of North Glendale, West Glendale and Tropico was unanimously favored at the polls, this afternoon.

BIG DEALS BY BANKERS.

Portion of Famous Ranch Purchased for Home at Thousand Dollars an Acre.

Jonathan S. Dodge, president of the First National Bank of South Pasadena, has sold to F. E. Edwards, vice-president of the Bank of Southern California, seventy-one and a half acres on White Oak Drive, the consideration being $71,500, or $1000 an acre. The purchase is a portion of the original Chapman ranch. The deal was made through Giles & Kells, managers of the house and lot department of the Wright & Callender Company. Mr. Edwards will improve the property with a magnificent country residence, which he will occupy as his home.

Through the same agency Mr. Edwards sold to Mr. Dodge the property at No. 2415 Western avenue. The lot, which is 200x210 feet, is improved with a beautiful dwelling, and elaborately gardened. The price paid was $64,000. Mr. Dodge will make the place his home.

GIRL IS MISSING.

Wanders Away from Home While Temporarily Out of Her Mind, and Disappears.

Miss Ines Dryden, 19 years old, is missing from her home on South Hope street, and although her father and mother and the police have searched for her no trace of the young woman has been found. Meanwhile her father, E. E. Dryden, is camping beside the telephone at his store, at No. 712 South Broadway, hoping some one will call up F8317 and tell him his daughter has been found.

Her parents assert that Ines has wandered away while temporarily out of her mind. Recently she broke down from overstudy and was forced to leave the preparatory school at Mt. Vernon University, Washington, D. C. About two months ago she fell from the second-story window of her home on Hope street, and injured her head. Since then she has had to be watched, at times, but slipped out of the house Tuesday morning without her hat and has not been seen since by any one who knows her.

WOODMEN TO VISIT PALMS.

La Fiesta Camp No. 62, Woodmen of the World, will pay a fraternal visit to Palm Camp, at the Palms, and initiate candidates tonight. The uniform degree team of La Fiesta Camp will participate. Dr. J. Park Dougall will be in the chair. Fully a hundred members of the camp will make this outing, and the orchestra of the camp will accompany the party. Palm Camp is making elaborate preparations for the entertainment of its guests, and a banquet will be served at the conclusion of the exercises. Booster speeches will be made by F. E. Pierce, J. P. Transue, Dr. Dougall, Dr. Swartwout, John H. Foley, George Dowling and S. A. Stearns.

Habitual Constipation

May be permanently overcome by proper personal efforts with the assistance of the one truly beneficial laxative remedy, Syrup of Figs & Elixir of Senna, which enables one to form regular habits daily so that assistance to nature may be gradually dispensed with when no longer needed, as the best of remedies when required are to assist nature, and not to supplant the natural functions, which must depend ultimately upon proper nourishment, proper efforts, and right living generally to get its beneficial effects, always buy the genuine,

MANUFACTURED BY THE CALIFORNIA FIG SYRUP CO.
SOLD BY ALL LEADING DRUGGISTS
ONE SIZE ONLY—REGULAR PRICE 50¢ PER BOTTLE

Legal.

DEPARTMENT OF THE INTERIOR, Office of Indian Affairs, Washington, D. C., August 19, 1909. Sealed proposals for letting grazing privileges on the Capitan Grande Indian Reservation, California, under the permit system, will be received at the Office of the Commissioner of Indian Affairs, Washington, D. C., until two o'clock p.m., on Monday, August 30, 1909, and will be immediately thereafter opened in the presence of such bidders as may attend. Maps showing the location of the reservation and all necessary information may be obtained on application to the Superintendent of the Capitan Grande Indian School, Lakeside, California. R. G. Valentine, Commissioner.

AT THE BEACHES.

Patrons of The Times visiting any of the following named resorts during the summer season may have The Times served to them by the regular agent named by notifying either The Times main or branch office or the local agency, at the regular subscription price of 20 cents per week and 75 cents per month.

Santa Monica, A. E. Jackson, No. 1403 Third. Home 1116.

Redondo Beach, W. J. Hess, wharf No. 1. Home 204.

Long Beach, Milton Doolittle, No. 121 East Ocean avenue. Home 308. S. H. Underwood, No. 155 American avenue. Main 6481.

Ocean Park, J. W. Woodward, No. 123 Pier avenue. Main 1111.

San Pedro, Jack Patterson, No. 825 Beacon street. Sunset 2900.

Catalina, R. L. Havens, Avalon.

Idyllwild, Earl Powers, Idyllwild store.

An Electric W

DOCTOR'S INVENTION C

DRUGS FAI

There's no need of ruining your stomach with drugs, trying to conquer a pain or overcome some chronic ailment. No need of doctor and drug bills, for here is a remedy that helps nature cure.

You know that electricity is life—the mysterious force that digests your food and converts it into blood and bone, tissue and muscle, and supplies the brain with power to think. It is electricity that keeps your heart going, your blood circulating and the various organs performing their functions the so many machines.

This Elec... is necessary

If you are sick or weak, if you have rheumatism, lumbago, nervous debility, loss of power, or stomach trouble, it means that some part of your body machinery needs electric energy. Dr. McLaughlin's Electric Belt.

Dr. McLaughlin's Electric Belt is a scientific appliance for saturating the body with electricity while you sleep. It is not like other electric belts, faradic batteries and other shocking machines you may have seen or used. Dr. McLaughlin's Electric Belt does not shock or burn. The current is powerful in its action, but is soothing and pleasant to the nerves. For hours at a time Dr. McLaughlin's Electric Belt sends the glowing electric fire coursing through the nerves and vitals, renewing their energy and giving to every weak organ the power to do its work as nature intended.

Let us prove to you that Dr. McLaughlin's Electric Belt does all we claim for it. What better evidence could you ask for than the testimony of honest men and women whom it has cured?

Cut out... mail it to us... begun... from... beside... Dr. M...

Is Free... With... for Men...

If you ... back, ... Consultation hours—9 a.m. to 5 p.m. Saturday and 7 to 8 p.m.

The ... Angeles ... Please ... page book ... Name ... Address ...

More Enjoyable Less Expensive

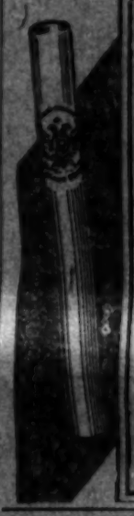

Mouthp... are gain... critical ... where ... many p... over any ...

GRAND D...
Mouthpiece Cig...

afford a clean, cool smoke ... waste—because of their ...

You don't pay for a ... than you use, as in other ... consequently you get a ... tobacco.

Grand Duke Russian ... a rich, delightful blend of ... tobaccos. They are rolled ... paper—*crimped*, not pasted.

10c for box ...

THE JOHN BOLLMAN CO., ...

DUNL...
HATS

Fall and Winter
1909 Styles

Now On S...

Desmon...

Cor. 3d and Sprin...

All over the fashionable world today is ... Day." Silk, stiff and soft hats now ready.

VITALIZ is a scientific body battery which infuses a steady, unbroken stream of electric life into your nerves and vitals while you sleep. Its influence is powerful, yet soothing and pleasant.

VITALIZ will drive out your pains and aches, renew your strength and ambition and restore your health. Where there is plenty of electric energy there can be no pain or disease.

L. J. Christopher's Stores
241 South Spring — 551 South Broadway

Knabe Pianos
The Wiley B. Allen Co.
645-647 So. Broadway.

...n Electric Won...
...TOR'S INVENTION CURES ...
DRUGS FAIL

...need of ruining your stom... ...rugs, trying to conquer a ...ercome some chronic af... need of doctor and drug ...re is a remedy that helps ...

"I was a very sic... began your treat... from Kidney and ... besides a serious ... Dr. McLaughlin's ...

This Electric Suspensory / Is Free With Belt for Men.

...nervous debility, loss of ... stomach trouble, it means ... part of your body machin... electric energy. Dr. Mc... Electric Belt. ...aughlin's Electric Belt is a ...ppliance for saturating the ... electricity while you sleep. ... like other electric belts, ...atteries and other shocking ... you may have seen or used. ...ughlin's Electric Belt does ... or burn. The current is ... in its action, but is sooth... pleasant to the nerves. For ... a time Dr. McLaughlin's ...elt sends the glowing elec... coursing through the nerves ... renewing their energy and ... every weak organ the power ... work as nature intended. ...rove to you that Dr. Mc... Electric Belt does all we ... it. What better evidence ... ask for than the testimony ... men and women whom it ...

Cut out this cou... mail it to us for ... —is beautifully ... tures of well-bu... women, showing ... lin's Electric Belt ... plains many thing... regarding the caus... case.

If you can't call, ... book, closely sealed. ... Consultation free. ... hours—9 a.m. to 8 ... Saturday until 8 p... 12.

The DR. M. G. McL... 229½ South Spring ... Angeles. Please send, prepaid, ... page book. Name ... Address ...

...EN PAY ...ES HONOR.

...ating Founding of ... Mission.

...Ceremony Opens ... Festival.

...New Use for Old ...seshoes.

...Aug. 25.—At least 3000 ...participate in the cele... ...th anniversary of the ...Pala Mission, on the ... in this county. The ... this morning and will ...y, at least. The Pala ... Pala reserve, and those ... stand sponsors for ... have invited the San ... in Riverside county ... south as Campo to be ... The celebration opens ... ceremony commemo... ...of both the San ... the Pala missions by ... The programme ... ceremonies will ... sports. It is ex... whites will at...

...PROPOSED.

...common council have ... seriously considered ... election for the pur... $1,000,000 worth of ... improvements, but ... will defer it until ... contemplated im... the erection of a ... the extension and en... sewer and water sys... in the fire depart... in the fire alarm ... the proposed bond ... of Finance ... certain that we will ... the taxpayers to ... it has only been ... general way thus far, ... have not been ... various departments, ... of the contemplated ... probably be close

...FOR HORSESHOES.

... and so-called ... steer clear of the ... now under con... ten-story building ... National Bank, which ... at the corner of ... and walls of concrete ... and about ... The rails are ... four walls about ... and running hori... are used as ... R. P. Fields, ... of the contracting firm ... says that to his ... is the first time that ... even been used in ... although steel and ... used for years.

...NT PROBABLE.

... statement made by ... industrial agent for the ... was one of a party of ... yesterday, the pos... that San Diego ... the location of the ... manufactory of ... is in the air," said ... has been decided ... I can say noth...

...FOR FOUNTAIN.

... for the $10,000 ... donated to the city ... J. Wilde, presi... National Bank, ... the meeting of ... commissioners next ... will be placed ... Plaza, and the ... on its construc... yesterday upon ... from Mr. ... to a request for

...HIS HEAD.

...Employee Kills Him... at North ...

...—Florini Ciar... employed for sev... of the Ital... at North Cu... suicide in a hor... room at the plant, ... his head from ... 30 years of age ... it is thought he has ... Los Angeles. ... purchased a lot on ... Euclid avenue, near ... will build a resi... ... A. J. Doner have ... will be away for

...SHORE.

...Aug. 25.—A baseball ... Sunday after... Park by a Corona ... a considerable ter... afternoon, above the ... side of the San ... is loading three ... today, from ... for Gregory & ... was about one... this year, in ... ground for the ... cottage for E. ... at the Elsinore Hot... Frank Jacobs, J. C. ... Los Angeles; ... A. W. Leav... Colton, Mrs. ... W. W. ... Inn in... H. G. Fallerday, ... Gus Lar... McCalley, A. ... W. T. Lakin, ... Josephine ... Wogt, C. D. ... W. F. Perris, ... Pasadena; ... C. McDonald, ... Gregory of ... their auto, ... the Oslar

...re Enjoyable ...ss Expensive

Mouthpiece C... are gaining fav... critical smoker... where because ... many points of ... over any other ...

GRAND DU...
Mouthpiece Cigarett...

afford a clean, cool smoke and ... waste—because of their mouthpi...

You don't pay for a third mo... than you use, as in other cigar... consequently you get a *better* ... *tobacco.*

Grand Duke Russian Cigar... a rich, delightful blend of selected ... tobaccos. They are rolled in ... paper—*crimped,* not pasted.

10c for box of 10

THE JOHN BOLLMAN CO., Manufacturers ...

DUNLA...
HATS

Fall and Winter
1909 Styles

Now On Sale

...esmond...

...Cor. 3d and Spring S...

...er the fashionable world today is the ... Silk, stiff and soft hats now ready.

Stop loading your ... which eat up your ... heart and nerves. It quickly cures all ... restoring life and vigor ... gans. Cures rheumatism, ... kidney trouble, stomach ... plaints, and varicocele. VITALIZ is sold direct ... ers and sold at lowest ... Call or write for our ... logue. It tells about ... We offer special th... six-cell VITALIZ Dry ... for $5.00, complete; ... with rheostat power ... TALIZ, powerful, ... don't have to charge ... gar, as with old-style ... ready for use, giving ... steady current ever ... up to date and ... pliances. VITALIZ ... than ANY BELT MA... to you. We are ... kinds made at bottom ... FREE CONSULTATION ... F. G. BRANTVERNK ... ner E. Eleventh St. ... Do not confuse VITALIZ ... tric belts. This $5 Belt advertised ... belt, but a dry-cell ... charging.

... scientific body battery which ... unbroken stream of electric ... nerves and vitals while you ... nce is powerful, yet soothing ... drive out your pains and ... ur strength and ambition and ... lth. Where there is plenty of ... there can be no pain or dis...

...ristopher's Stores ... Cool Lunches ... Warm Lunches ... 551 South Broadway

...e Pianos ...y B. Allen Co. ... 416 So. Broadway

THE OWL ... Three Stores ... 320 S. Spring ... Broadway ... And 6th ...

...lete Chronicle of One Day's Doings South of the Tehachepi.

NEWS REPORTS FROM CORRESPONDENTS OF THE TIMES.

BOTH LOVERS HAVE RICHES.

Santa Barbara Belle to Wed Son of Personal Representative of Carnegie.

[BY DIRECT WIRE TO THE TIMES.]

SANTA BARBARA, Aug. 25.—[Exclusive Dispatch.] The announcement was made today that Miss Margaretta Park of this city, will, in the early fall, marry William Grew, Jr., of Pittsburgh. Miss Park is the daughter of Dr. Charles C. Park, of a famous steel-making family of Pittsburgh. The prospective bridegroom is the son of William Nimick Grew, personal representative of Andrew Carnegie at Pittsburgh.

The young people began their romance some years ago, when Miss Park was in school at Dobbs Ferry, N. Y., and Grew was a Yale student. They had long lived within a few blocks of each other in Pittsburgh, but are said to have met first at a Yale-Harvard football game. Each is possessed of an independent fortune.

SAN BERNARDINO.

CAN'T IMPROVE ON THE OATH.

SUPERVISORS MUST USE FORM STATE LAW PRESCRIBES.

Superior Court Makes This Decision in Suit Brought by Constable: Ranchmen Commence Action Against Arrowhead Power Company.

SAN BERNARDINO, Aug. 25.—The Superior Court has ruled that the Supervisors cannot improve on the oath prescribed by the laws of the State for persons presenting claims against counties. This decision has been handed down in the suit brought against the county by Constable Stuchberry of Barstow, backed by the constables and justices of the county, to enforce payment of a claim for $275 alleged to be due for services in bringing prisoners from the desert town to the county jail.

Officers are required by the board to swear that claims for transportation represent cash actually paid out by them. This oath was recommended by the grand jury two years ago.

Stuchberry receives $9.50 for bringing a prisoner to the county jail. If a pass were used, this would represent clear gain to him.

The court ruling against the oath does not deprive the supervisors of the right to question each claimant, and they may bring criminal proceedings if officers are found to be traveling on railroad passes.

ARROWHEAD COMPANY SUED.

W. H. Robinson, J. T. Bennette, M. M. Bennette and Peter Herlick, Mojave River ranchmen, this morning commenced suit against the Arrowhead Reservoir & Power Company to enjoin that corporation from claiming rights in the Mojave water shed adversely to the plaintiffs. Robinson claims 800 inches flow, besides riparian rights; T. J. Bennette, 875 inches and riparian rights; M. M. Bennette, 500 inches, and Herlick 600 inches, beside riparian rights.

The complaint sets forth that the defendant claims the right to divert the river channel, by means of tunnels and ditches, that is required by the plaintiffs for the irrigation of their orchards and crops, and for watering stock and other uses; that if the corporation carries out its purpose, the river will be dried up and the farms of the plaintiffs' will become desert and unproductive.

The corporation is understood to have bought most of the water rights in the Mojave district, including the Victor reservoir site, and thousands of acres in that locality. The officials have from time to time stated that the concern intended to maintain the natural flow of the river, and only desired the storm waters, which are to be impounded in the big reservoirs nearing completion in Little Bear and Green valleys.

Attorney Byron Waters appears for the plaintiffs.

CONSTABLE CITED.

T. E. Brown, constable of Oro Grande has been cited to appear before the Supervisors and show cause why his authority should not be taken from him, as his bondsmen have withdrawn from his bond. Trouble has been brewing at Oro Grande for some time, Brown gained the ill-will of many persons residing in that section, it is said.

TRUSTEES HEAR PROTEST.

Escondido Board May Repeal Occupation Tax—Spiritualists' Camp Meeting Closes.

ESCONDIDO, Aug. 24.—As a result of a meeting held, last evening, to hear the protests of business men against the occupation tax, it is probable that the Trustees will take advantage of the new law which provides that Trustees of cities of the sixth class may increase the tax levy to $1. It is now 75 cents in Escondido. The increase would mean an additional revenue of $2000, and with this in hand, the board would favor the repeal of the occupation tax. The ordinance was adopted to provide revenue for the support of a night watchman and for street improvements.

The Harmony Grove Spiritualists' camp meeting has closed its thirteenth annual session. These officers were elected: Mrs. Mary P. Morrow, San Diego, president; E. P. Lowman, Escondido, vice-president; T. J. Ferron, San Diego, secretary; Ezra Foster, Escondido, treasurer. Henry Nulton, Escondido, and Mrs. C. A. Dodge, San Diego, with the officers, are directors.

SHERIFF TO SELL SMELTER.

FLORENCE (Colo.) Aug. 25.—The Rocky Mountain Smelter, erected some years ago at a cost of $250,000, will be sold by the sheriff, September 24, to satisfy judgment in the district court for $78,130.

Hay at Wholesale.
Car lots. R. R. Long, Bakersfield, Cal.

SANTA BARBARA.

ALL VALUES MAY BE READJUSTED.

STATE EQUALIZATION BOARD IS TO DECIDE MATTER.

Both County and City Increases Possible — Difference of Opinion Among the Officials and Members of Realty Board Subpoenaed—To Rush Work on Federal Building.

SANTA BARBARA, Aug. 25.—Various county officials and members of the local realty board have received subpoenaes to appear at Los Angeles Friday, before the State Board of Equalization. The Los Angeles meeting is a direct result of Gov. Gillett's efforts to raise more money for the State.

The idea of readjustment of real estate values in this county is not received with anything like unanimous favor; in fact the men summoned to the Los Angeles meeting are divided in opinions. The county officials are solidly opposed to both county and city increases, whereas the members of the realty board favor increasing the county valuations without adding to the city burden. Those subpoenaed are Chairman Doulton, of the Board of Supervisors; County Tax Collector Sweetser, County Auditor Schauer, Assessor Dawe and the following members of the realty board: Louis G. Dreyfus, Frank M. Selover, C. M. Gidney and Frank McGuire.

City Engineer Batty has received notice from Washington that his proposal for surveying the newly acquired Federal site on State street has been accepted. He is requested, "as the matter is urgent," to expedite matters and promises to complete the work by the end of the week. The haste shown at Washington is very gratifying to Santa Barbarans, whose one worry now is as to the style of architecture to be employed. Various civic bodies have requested Uncle Sam to put up a Mission style building as most fitting here, but the all powerful uncle has remained mute. The sum of $110,000 was appropriated for the Postoffice and of this amount about $85,000 will go for the building and $25,000 for the furnishings. The site was given free.

REGATTA PROMISED.

Assistant Manager Rounsevel, of the Potter Hotel, has received word that the South Coast Yacht Club, which gave Santa Barbara the "go-by" this summer in favor of San Diego, will, next season, hold its regatta here. The San Diego cruise proved too rough for the southern yachtsmen.

The Maxwell car driven across the continent from Hackensack, N. J., by Mrs. Ramsey arrived in Santa Barbara, yesterday, with that plucky woman at the wheel. She was accompanied by the three women who were her companions on the trip, Mrs. Atwood, Mrs. Powell and Miss Johns. The distance covered to this point is 4800 miles. The car was disabled, yesterday, near Naples (this county) and had to be towed into town. The journey south will be resumed today.

VANCE GOES FREE.

Because there was a difference of opinion between Fire Chief Dugan and Chief of Police Ross as to whether George Vance had been informed, while being "sweated" that anything he said might be used against him, the prosecution had to rest its case against Vance yesterday, and Superior Judge Crow instructed the jury to free him of the charge of setting fire to his house on March 14. Chief Ross maintained that he had told Vance that what he was saying might be used against him. J. J. Squires appeared for the defendant. The case dragged along for several months.

The Potter Hotel management reports that this is the best summer season since the hotel was opened and says that this fact presages a banner winter.

RANCHMAN'S DAUGHTER HURT.

Driver Pulls Horse Around Too Sharply and Surrey Overturns in Santa Ana.

SANTA ANA, Aug. 25.—C. F. Krauss, manager of the big Irvine ranch, Miss Kathryn Irvine, daughter of James Irvine, owner of the ranch, and Miss Louise Jerome, whose home is with the Irvines, were thrown from a surrey last night. Krauss's right knee was badly wrenched and he will be laid up for some time. One eye and one hip were severely bruised. Miss Jerome received a painful injury to her left elbow. Miss Irvine was but slightly bruised.

The accident occurred on Main street. The horse shied and jumped out of the road. Krauss pulled him back too short and the surrey was overturned.

ASKS AID FOR CHILD.

Mrs. Eva M. Parker, who yesterday swore to a complaint charging her husband, Charles H. Parker, with desertion and failure to provide, today applied to the county for an allowance to care for her child, Raymond David, aged 7. Parker was collector for the Edison Electric Company and disappeared a week ago. Three hundred dollars of the company's funds vanished at the same time.

The Associated Chambers of Commerce of Orange County is preparing to entertain an excursion of members of the Los Angeles Chamber of Commerce on August 31. The start from Los Angeles will be made at 8:30 o'clock. The party will go by electric road to Huntington Beach, Newport Beach, Balboa, where an hour's ride on the bay will be given. From Santa Ana automobiles will be taken to Tustin, Hewes Hill, Orange, Placentia, Fullerton, Anaheim and Garden Grove, where the electric cars will be taken for Los Angeles.

The board of directors of the Southern California Sugar Company organized yesterday afternoon by electing James McFadden vice-president and Gen. F. H. Case secretary and treasurer. On the day before James Irvine was elected president.

Frank Matson, connected with the State Board of Equalization, was here today serving subpoenas on the committee which recently appraised 280 pieces of property in this county, to appear before the board in Los Angeles on August 30. These committeemen, D. H. Thomas, G. W. Minter, Frank Ey, C. S. Forgy and John Cubbon, will be witnesses in the State board's investigation into the assessment of this county.

CURIOSITY NEARLY FATAL.

Colton Boy Puts Torpedo on Anvil and Strikes It—Loses Eye and Finger.

COLTON, Aug. 25.—George Ashby, the 9-year-old son of H. H. Ashby of the Edison substation, found a railroad torpedo in the yard and taking it to a near-by anvil, struck it with a chisel to see if it was a good one.

One eye was torn out, the boy's face was severely cut, and he lost a finger from his right hand.

HIDEOUS.

FIND DEATH IN PILED WRECK.

Three Die When Trains Crash Near Mojave.

Santa Fe Freight Escapes from Control.

Hits Espee Engine at End of Its Wild Dash.

Three men met death and five were seriously injured early yesterday morning when a Santa Fé freight train of forty-seven cars escaped from the control of the engineer, plunged down the Tehachepi mountains, and crashed into a Southern Pacific switch engine in the Mojave railroad yards. Thirty-nine cars and two engines were piled into a shapeless mass of hopeless wreckage.

The long freight train was coming down grade and had reached Warren, a point five miles west of Mojave, when it began running away. Fireman L. W. Harris, Brakeman W. B. Mulloy, Brakeman R. R. Roth, and Engineer W. F. McGee and Conductor A. P. Cochrane of the runaway train were thrown beneath the mass of wreckage, and the two brakemen and the fireman were crushed to death. The engineer and conductor were hurled into shattered mass of iron, steel and splintered wood and fatally injured.

A. H. Sheldon, engineer on the switch engine, was probably fatally injured as his skull is fractured in three places. It was reported last night that his chance for life is very slight. The fireman on the switch engine, whose name is unknown, escaped death by jumping at the last minute, and three men, supposedly tramps, who were riding on the freight train, were dangerously injured.

RUSHED HERE.

All were rushed to Los Angeles in a relief train, which was sent from Bakersfield, and the injured were placed in local hospitals. Engineer McGee and brakemen Roth and Harris have families in this city, and the other killed and injured were residents of Bakersfield.

Conspicuous for her heroism and untiring in her work of ministering to the injured, was Miss Emily Janette Richards, a nurse from the California Hospital, of Los Angeles, who left a north bound train at Mojave in order to give aid to the wreck victims. The young nurse was taking her vacation and was on her way to visit her mother at Grass Valley, when she heard of the accident. Without the assistance of an accompanying physician she brought the injured to Los Angeles, where they were taken care of by Dr. E. P. Dillon, a surgeon for the Southern Pacific. After doing her duty to the needy, Miss Richards again started home last night.

TRACK IMPASSABLE.

From 4 o'clock yesterday morning until 3 o'clock in the afternoon, the track at the point of the accident was impassable and Southern Pacific train No. 7, which left Los Angeles at 11:30 o'clock in the afternoon, was held at Mojave for hours, and the Owl train did not arrive here until 6 o'clock in the evening.

The piles of merchandise and the shattered timber and iron which are strewn for several hundred yards near the scene of the wreck make it impossible for the railroad companies to completely clear the debris for a couple of days.

The direct cause of the accident has not as yet been ascertained by the railroad officials, but it is believed that the air brakes failed to work and permitted the freight to gain its impetus.

On the relief train sent out from Bakersfield was Dr. West, Santa Fé physician, and he arrived on the scene before 8 o'clock and was active in giving attention to the injured.

The supposed tramps owe their escape from death to the fact that they had selected a car near to the caboose of the freight train when they took their ride. In spite of their distance from the head of the accident they were badly bruised and cut and one of them, who gave his name as Frank Jones, had his hands, face, arms, hip, and legs torn and cut. At the County Hospital it was reported last night that he would recover, as he had suffered no internal injuries.

Little hope was entertained for the recovery of Switch Engineer Sheldon, who was taken to the Sisters' Hospital; and at the Santa Fé Hospital, officers said Engineer McGee had not improved any. His condition when he arrived was serious, and his recovery is doubtful.

DISCOVER NEW GLACIER.

Perkins Excursion Party Christen and Name "The Princeton" on Knight's Island.

[ASSOCIATED PRESS NIGHT REPORT.]

CORDOVA (Alaska) Aug. 25.—The George W. Perkins excursion party, while cruising along a vast stretch of the Alaska coast, discovered a new active glacier on the northwest coast of Knight's Island, emptying into Prince William Sound.

The ice river is two miles long and its face is 200 feet high. The yacht Yucatan, in which the Perkins party has been cruising, sailed close to the glacier in 100 fathoms of water. The excursionists all went out in the ship's boats. Miss Perkins, daughter of the financier, made a daring dash in a swift launch, and amid falling ice smashed a bottle of champagne on the face of the glacier, exclaiming: "I name the Princeton."

Mr. Perkins will ask the United States government to place the location and name on the official maps. The E. H. Harriman Alaska excursion several years ago discovered and named the Yale, Harvard and Harriman glaciers.

The excursionists sailed for Seattle via Sitka yesterday.

INDIAN CHIEF FOUND DYING.

Flathead Indian Believed to Have Been Victim of Foul Play in Montana.

[ASSOCIATED PRESS NIGHT REPORT.]

MISSOULA (Mont.) Aug. 25.—Chief Sam Resurrection, one of the subchiefs of the Flathead Indians, was found today in a dying condition beside the Northern Pacific Railroad tracks near Bonner.

Circumstances surrounding the case cause the officers to suspect foul play. Chief Resurrection was an important witness against a Missoula saloon man, indicted for subornation of perjury in connection with the sale of liquor to Indians.

Young's Market Co.
Distributors of
The Best in Food Products

POULTRY and GAME—
Only "Milk Feeding Station" on the Coast.

SEA FOODS—
Everything in season. Special provision for the transportation and proper care of fish.

DAIRY PRODUCTS—
Willowbrook Butter, made by our own experienced butter makers.
Eggs—Special selection from inspected ranches.
Cheese—All the famous imported cheeses and the best in domestic cheese.

FRUITS—
Fruits whose quality can be relied on at prices which are the lowest possible to quote

VEGETABLES—
In endless variety, many of which are from our own gardens, fresh every morning, and at such very small prices as every one willingly pays.

MEATS—
The choicest cuts of steaks, chops, roasts, carefully selected for particular people.

DELICATESSEN DEPARTMENT—
Things ready to serve, prepared in our own kitchen. Cooked meats, sliced to order. Bread, ham, bacon, sausages, domestic and imported. Everything in pickles, canned goods, olives, olive oil, coffee, tea and grape juice.

Telephone orders receive careful attention. Prices willingly quoted by telephone. Two daily deliveries.

YOUNG'S MARKET CO.
THREE STORES:
450 South Broadway
Central and Gladys
216 South Spring
Main 8076 Home 10828

The BEST FLOUR In Los Angeles

There are three definite reasons why Capitol Flour ought to be in every home in Los Angeles:
1—It makes the most healthful bread.
2—It makes the most delicious bread.
3—It makes the most loaves to the sack.
CAPITOL MILLING CO.

Appetizing
Bubbling
Cool
Delicious
Enjoyable
and on to Z which stands for zest—all the alphabet of pleasure and health is summed up in one word
Moerlein's
Barbarossa
(Brewery Bottled Only)
The beer for men who choose. Only the finest materials.
Perfectly brewed, aged, sterilized.
At most bars and cafes.
Have you a case at home? Phone or postal calls one quickly.
EMIL BERNHARD
Wholesale Dealer
800 KELLER STREET
LOS ANGELES
Phone Home A6960.

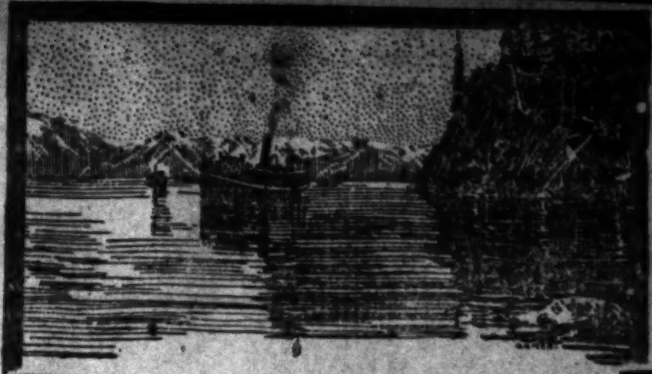

Last Summer Excursions TO Lake Tahoe

High up in the Sierra Nevadas, where you may fish, hunt, ride, drive, sail and enjoy all teh pleasures that abound at this famous resort. Twenty-three miles long, 13 miles wide, 2000 feet deep. Famous for the purity and the color of its water. It is so clear that objects may be seen a hundred feet below.

$23 Round Trip

From Los Angeles, Saturdays, August 28, September 4, 11, 18, 25. Limit for return 21 days. Stop-over at San Francisco on return trip. Also at Merced to visit Yosemite. Rates from many other points. Ask for literature and details.

600 South Spring St., Corner Sixth
Arcade Station, 5th St. and Central Ave.
Southern Pacific

Special Tract Directory.

San Pedro Property
MASON & WALTER,
117 W. 6th St. San Pedro, Cal.

Ramona Park
Lots and acreage. 20 minutes from Los Angeles. For full particulars see FRED W. MARSHALL, With Althouse Bros. 430 S. Broadway, Bumiller Bldg.

Glendale Oakknoll Tract
20 minutes from Sixth and Main. Large lots. $10 down, $10 per month. No interest. No taxes.
G. H. A. GOODWIN CO., 302-303 Central Bldg., Sixth and Main.

VERMONT SQUARE
On Normandie, Vernon and Western avenues. Lots $650 and up, easy terms.
SOUTHWEST LAND CO. 418 Pacific Electric Building

Weekly Excursions to CORCORAN
See NEWPORT & MILNER
Gen. Agents for Security Land and Loan Co., 204-209 Central Bldg. Sixth and Main.

$900 for 5 Acres
AND A BEAUMONT CITY LOT.
The great bargain the homeseeker will find in Southern California. Lands are selling fast—get yours before too late. Our Free Stereopticon Lecture at 2:30 and 8 p.m. daily tells the story truthfully.
BEAUMONT LAND & WATER CO., 616 South Broadway.

LOMITA
Little Farms in the San Pedro Harbor district, where consolidation makes values rise. $400 per acre and up.
W. I. HOLLINGSWORTH & CO. 118 West Sixth Street

Los Angeles Investment Co.
A8118 335-337 S. HILL ST. Main 2247
HOME BUILDERS Will Build to Suit
Upon Your Own Lot—or will furnish Lot. RENT PAYING TERMS.

Rental Department
For Stores, Offices and Houses, ROBT. MARSH & CO. Security Bldg., Main Floor, Telephone Exchange 175. Entrance Fifth Street.

Good Buy
"Home Builders" Stock Now $1.40 per share. Get hold of a block And have money to spare. Pays 2 per cent. quarterly cash dividends. Apply—"HOME BUILDERS" 410 Mason Operahouse

$350.00
Large, level lots. One and one-half blocks from 5c street car line.
JANSS INVESTMENT CO., 320 Pacific Electric Bldg. Home 10345, Broadway 2468.

THE McCARTHY CO
Normandie Square Lots $600
Main Office 2:1 N. Broadway

Whitmore Park
50-Ft. Lots $550
Office, Cor. Central and Slauson Avenues

SOMERSET ACRES
Acre Home Sites With Free Water
$350 and Up; $10 Down, $10 Per Month
EMIL FIRTH, 319 West Fourth St.
"You're Safe at Firth's."
A-8105. M. 2543

In the Heart of the Southwest
Watch for the announcement of our new tract.
GEORGE J. COTE, 720 H. W. Hellman Building

"THE HOME BEACH." SUNSET BEACH
An excellent opportunity for paying investment. Investigate. You will see for yourself, why it's good.
—Ask—
ALBERT H. BEACH CO.
F5903; Main 3172. 202 Security Bldg.

Every Woman
is interested and should know about the wonderful MARVEL Whirling Spray
Ask your druggist for it. If he cannot supply the MARVEL, accept no other, but send stamp for illustrated book—sealed. It gives full particulars and directions invaluable to ladies. MARVEL CO., 44 E. 23d St., NEW YORK.
For sale by SUN DRUG CO., 324 S. L. A. st., & OWL DRUG CO., 320 S. Spring.

Rogers' Teaspoons
49c a Set—Worth $1.25
CENTRAL DEPARTMENT STORE
609-619 S. Broadway

HIGHEST QUALITY ALWAYS.
OUR GEMS AND JEWELS ARE ALWAYS ABSOLUTELY PERFECT
BROCK & FEAGANS

SOX DARNED FREE
F4675 MAIN 3662
DIAMOND LAUNDRY

$3.00 a Month
All Diseases. Medicines Free. Chronic and Nervous Diseases Specialty. Consultation Free.
DRS. SHORES & SHORES. 445½ So. Spring St., Los Angeles, C...

ANGELUS DENTAL CO.
PAINLESS METHOD LEADERS
BEST KNOWN—MOST RELIABLE
FAIREST PRICED—EASIEST TO FIND
THE DENTAL CORNER 4TH & Spring

John Adams Co...
222 South Spring Street
Union Label on Every Garme...
Suits to Order $17.50 and U...

CURE PILES
and Fistula without operation under positive guarantee, by my absorbent dissolvent method, without pain, inconvenience or loss of time. Send for my FREE book.
Dr. C. H. White 453½ South Spring Street, Los Angeles.

Men's Spring Suits
$15, $20, $25—Why Pay More
Lowman & Co...
129-131-133 S. SPRING ST

Hamburger's
SAFEST PLACE TO TRADE

Broadway, Eighth and Hill Streets

2nd WEEK OF THE RED ARROW SA

COMFORTERS AND BLANKETS—MOUNTAINS OF TH

Manufacturer's surplus and sample comforters, purchased by our buyer when East in July. We bought every piece one of the most famous makers had to offer, and thereby secured forty cases of his choicest goo to half price. From another equally prominent maker we purchased a sample line of blankets. Hundreds and hundreds of pairs, each a different kind or different pattern. Both purchases have just come in. Go day morning. There are scores of other lots equally attractive as those mentioned below, but too small to advertise. The savings are so apparent that price comparison seems almost useless. Greater values have nev

These blankets rect from Receiving

Sample Comforters

Worth from $2.50 to $8

$1.75 to $5.75

Silkoline, sateen and silk coverings in handsome designs. Tufted or quilted. Filled with best white cotton. All large sizes, for double beds. Extra special.

Comforters That Would Be Big Values at $1.50, Thursday $1

Fancy silkoline covering, reversible or with plain back. Tufted and quilted sty[illegible]. Made with fancy striped designs. Light and dark colors—a beautiful and varied assortment. All filled with clean white cotton.

COMFORTERS $2.50

Worth Up To $4

Extra fancy quality sateen comforters in beautiful floral stripes, alternating with plain colored bands. Here in exquisite shades of pink, blue, lavender, yellow, red, green, gray and brown. Best cotton filling.

COMFORTERS $1.50

Good $2 Values

Covered with fine quality silkoline, in reversible patterns. Charming floral effects in wide range of light and medium colors. Size 72 by 78 inches. Either tufted or quilted. Sanitary white cotton filled.

Sample Blankets

Worth from $2.50

$1.50 to $

10-4 and 11-4 sizes. Whi[illegible] and fancy plaids in [illegible] Hundreds of them. All-[illegible] mixed. Take advantage o[illegible]

Art Goods

Specials for Thursday that should not be missed. There are dozens of other interesting specials in the department. Judge the bargains from these specimen items.

SPACHTEL LINENS 59c

In French designs and heavy appliques. Scarfs and shams.

FLOSS PILLOWS 25c

Just 300 in this second shipment of a recent purchase. 18, 20 and 22-inch sizes. Delivered only with other goods.

PILLOW TOPS AND BACKS 65c

Latest fad—made of art burlap, in classic stenciled designs. Some come heavily braided.

$8.50 Plumes
Handsome Willow Effects $3.95

The assortment contains the new shades in willow plumes, as well as black French plumes. Just what you'll want for Fall.

SILK HATS
$6.50
They're well worth $10.00

Pretty new shapes in taffeta, moire and velvet. Newest ideas in both style and colors. Just the hat for beautiful willow plumes.

Second Floor

$2.98 for $5 & $6 Lace & Silk Waists $2.98

The greatest offering we've made. Handsome taffeta and messaline silks, in the most popular light and dark colors. See them.

Come to our Shirtwaist Party.

Tailored and trimmed styles. A few models are shown in the sketch. Many others. Some handsome lace waists, too. All sizes. They're actual $5 and $6 values. Choice at $2.98.

Second Floor

Wool Suits at $10

Values Up to $30

For Little Women and Misses 16 to 18 yrs.

Just 148 late spring suits, many of which arrived as late as the beginning of August. Suits of panama cloth, fancy worsteds, striped worsteds, diagonal serges, plain serges, prunella cloths, etc. Good shades of gray, navy, brown, black, rose, olive, etc. Semi-fitted back coats in the best lengths.

Smart Wash Suits $5

For the Women---Only

Final Grand Clearance Sale of Rousing Values.

The low price of $5 would seem ridiculous, should we give you the actual values in figures. We'll let you come and see the garments themselves. Some sold for even four times this figure. Of linen crash, rep, art linen, Russia crash, poplin, etc., in light colors, white and natural. Plain tailored as well as profusely trimmed styles.

$5 and $6 Taffeta Silk Petticoats $3.95

In a good range of colors. Well made. Full width.

Sale of Rugs

$23.50 Kinds $17.45

Extra special value; 9x12 seamless Axminsters, made by Alexander Smith & Sons. Beautiful designs and excellent colors. Soft, luxurious pile. Newest patterns.

Seamless Brussels Rugs

Room Size—9x11 ft.

Woven entirely in one piece. [illegible] and beautiful colorings. Will forever. Best values seen in this grade of rug.

NEMO CORS

Priced from $1.50

Rank with the Best in Our Completely Stocked Department.

See the very latest models we now show—models that give the desired figure for new fall gowns. Every woman who has worn the Nemo knows what a high-class garment it is. All triple striped, with steels well protected at the ends. They never break through. Nemo Self-Reducing Corsets are only kind for stout or medium figures. They're comfortable. They're guaranteed to give satisfaction.

SIZES UP TO 36

"DOLLAR DOINGS"

For Thursday of the Red Arrow Sale

The Best Table Damask at $1

Have you seen it? Notice the heavy quality, the beautiful finish, the rich satin luster. Compare it with any you've ever seen marked a great deal higher—you'll vote it the best in the world at $1. We're famous for our dollar damask. We deserve the popularity on that score. —Main Floor.

$2 Wool Dress Goods at $1

This means in all 75 different kinds and colors. Serges, prunellas, Panamas, poplins, Henriettas, broadcloths, checked and striped suitings and black-and-white weaves. 44 to 54 inch.

Men's $2 and $2.50 Hats $1

Made from full stock French felts in the popular crusher shapes. They come in good shades of gray, tan, pearl and brown. Finished with leather sweats and silk bands. Come silk or satin lined or unlined.

Men's $1.50 Underwear $1

Made of imported white cambric. Athletic cut shirts with fancy trimmed fronts. Drawer tops to match. $1 for a suit. You'd do well to buy for future needs.

"Maderite" $1 Undermuslins

Regular $1.50 Values in the Red Arrow Sale.

Some sensational values in gowns and petticoats well worth your inspection—we know you'll buy after you see the garments. They are what their name implies—made RIGHT. They'll bear the closest criticism. The gowns come in high, "V" neck and slip-over styles in regular sizes. We also show some extra size gowns in high and "V" neck styles. A look at the petticoats will make you as enthusiastic over them as we are. They're full cut and splendidly finished. Lace and embroidery trimmed.

Summer Footwear $1

Shoes, Oxfords and Pumps Worth to $3.50

Women, misses and children alike may share in This shoe sale. There are styles, lasts and leathers here to [illegible] sizes, too. You can save from $1 to $1.50 on any pair. A corps of trained experts ready to fit you perfectly. [illegible] absolutely guaranteed. Main Floor

Boys' Suits $2.95

$4 to $6 Values

Just the best kind of school suits you can get for the boys. Double-breasted style with straight pants. All the most wanted shades in popular mixtures. Full serge lined coats. Latest style touches in the way of fancy cuffs and flap pockets. Sizes from 6 to 17 years.

ELEVETH HOUR INDUSTRY

they say, doesn't pay—but that's one of the rules [illegible] ceptions—except in us. The extra energy—the last minute deavors of every employee der our roof to close the Arrow Sale with a big [illegible] of record-breaking selling pay you—and us. Come to Yours sincerely,

THE ARROW [illegible]